"All the News That's Fit to Print."

The New York Times.

THE WEATHER
Fair and cooler today; increasing cloudiness tomorrow.
Temperatures yesterday—Max. 71, min. 48.
[illegible] Weather Forecast—For details see Page 37.

Copyright, 1929, by The New York Times Company.

VOL. LXXIX....No. 26,210. * * * * * *

NEW YORK, MONDAY, OCTOBER 28, 1929.

TWO CENTS In Greater New York | THREE CENTS Within 200 Miles | FOUR CENTS Elsewhere Except 7th and 8th Postal Zones

BRIAND FOREIGN MINISTER IN NEW DALADIER CABINET; SOCIALISTS HOLD UP SLATE

DEPUTIES OF LEFT APPROVE

But Socialist Congress May Refuse Support at Meeting Today.

EARLY DOWNFALL FORECAST

However, Briand's Presence Is Held Likely to Give Strength for a While.

CONSERVATIVES IN ATTACK

Criticism Extends Even to the President for Calling Radical Groups to Power.

By P. J. PHILIP.
Wireless to THE NEW YORK TIMES.

PARIS, Oct. 27.—Edouard Daladier announced this evening that he had won former Premier Briand's cooperation and that M. Briand would retain his old post of Foreign Minister in the prospective Daladier Cabinet.

There are still important conditions to be fulfilled, however, and neither M. Daladier's success nor M. Briand's participation can be counted on until after the Socialist congress decides tomorrow whether its members may participate in the new Cabinet.

Subject to the approval of their national council, the Socialists in Parliament agreed to accept a share in the government. During the war, when Messrs. René Viviani and Briand made their government of National Union, Socialists were included, but with that exception they have never before participated in power.

Today, by 36 votes to 12, the Parliamentary section of the party decided to accept M. Daladier's offer that in the Cabinet he is trying to form they should have an equal number of Ministerial posts with his own Radical party.

Party Leaders Oppose Step.

Opposition to such a course was strong, however. Leon Blum, Vincent Auriol, Paul Faure, Compere Morel and all of the most important leaders of the Parliamentary group were against participation, and it is possible that tomorrow they may swing the congress to their view.

Nothing, therefore, is settled, and France is as far as ever from having a government replace the one which was overthrown last Tuesday.

If such a government is formed, it must expect from the outset extremely violent opposition.

There is developing in the country a marked anti-Parliamentary movement which augurs ill for Parliamentary peace. Not even in the years 1924 and 1926, when President Millerand was driven from the Elysée and the franc panic began, has the press of the Right been so bitter in tone. Led by such men as Henri de Kerillis and Camille Aymard, a direct drive is being encouraged for a change in régime so as to get rid of the Radicals and Socialists, whom half the country, however, still elects to represent it.

President Chided for Course.

M. Aymard, in this evening's Liberté, does the almost unprecedented thing of taking President Doumergue to task for having handed to M. Daladier the charge of forming a government. In a tone which seldom, if ever, has been adopted toward the President of the Republic, M. Aymard reproaches M. Doumergue for disregarding the "real results" of last year's election and handing the country over to the Left cartel, which, he says, will be worse than the last, which M. Aymard accuses of having brought about "foreign, financial and monetary catastrophes."

"Do you want France, like Rome, to seek for herself a master?" asks M. Aymard, hinting, as all Right newspapers are continually hinting, that an emperor or a Mussolini would be better than the present régime.

The more moderate opposition takes a wider view of the odd combination M. Daladier is trying to make. In its way it is as paradoxical as was M. Briand's last government, in which he tried to do what the Left approved with a majority from the Right.

A combination of Radicals and Socialists, except in opposition, is just as sure of ultimate defeat, if not in the Chamber, then in the Senate. Either the Radicals, who have no very active policy, will be governed by their associates and lose the support of the Centre, or they will refuse to apply Socialist doctrines and be abandoned by the more extreme members of their party.

Together their parties count only

Continued on Page Eight.

PINEHURST, N. C., Spend Winter in ocity 15½ hrs. from N. Y. Rest in perfect climate. Luxurious Carolina now open.—Advt.

Roosevelt Asks Porto Ricans Not to Buy Flags to Greet Him

Wireless to THE NEW YORK TIMES.

SAN JUAN, Porto Rico, Oct. 27.—Governor Theodore Roosevelt has asked school children not to buy American flags to wave a greeting to him when he visits the schools during a tour of inspection of the island. The Governor said he had learned that in some instances the children had bought flags when they needed the money for school lunches, which cost 5 cents each.

While appreciating their desire to show respect to him in his official capacity, the Governor said he would appreciate a more impromptu reception involving no expense to the schools or the children. Practically all the flags, big and little, on the island have been sold in two weeks.

PLANS PARITY OFFER IN MEDITERRANEAN

France Would Agree Never to Maintain in Those Waters a Fleet Superior to Italy's.

FOR BRITAIN AS GUARANTOR

Naval Locarno Idea Conceived by Briand Regime Is Likely to Be Submitted Soon.

By EDWIN L. JAMES.
Special Cable to THE NEW YORK TIMES.

LONDON, Oct. 27.—Not only have conversations taken place between Paris and Rome looking forward to the Geneva naval conference in January but these conversations have taken matters to a point where, when the Briand government fell, France was about to make most important proposals to Italy.

If, as seems likely, M. Briand returns to the Quai d'Orsay in the new government, these proposals will go forward. Indeed, in view of the probability of a Left government in Paris, it seems practically assured that the negotiations with Italy will be resumed shortly by the submission to Premier Mussolini by the French Foreign Office of suggestions tending toward what may be called a Mediterranean Locarno.

It is now generally recognized that one of the most difficult problems in the way of a satisfactory naval agreement when the conference meets in London is the Italian demand for parity with France. The French are arguing that they not only have coasts on both the Atlantic and Mediterranean to protect but far-flung colonies, and have contended that Italy, whose naval interests are confined to the Mediterranean, has no need from a defensive point of view of as great a fleet as France.

Want Mediterranean Parity.

While the popular Italian cry has been that Italy has a place in the world which entitles her to as great a fleet as any other Continental power, the real official Italian motive is construed to be to insure that Italy shall be just as strong in the Mediterranean as France.

Add to this position the somewhat parallel problem of Britain's desire to be sure that she will have a fleet superior to any combined force which may be put against her in the Mediterranean, through which pass some of her vital lines of communication, and you have some idea of

Continued on Page Ten.

VOTE FOR PETER J. McCOY, Supreme Court; Republican-Fusion.—Advt.

WALL STREET HUMS ON THE DAY OF REST TO CATCH UP ON WORK

Hustling Messengers, Scores of Automobiles and Busy Clerks Disrupt Sabbath Calm.

MOST HOUSES CLEAR BOOKS

Ready for Today's Trading—Opinion Rules That Market Is Already Well Settled.

CONGRESS ACTION UNLIKELY

Treasury Expects Reduction in Cost of Replacement of $1,659,266,500 Short-Term Certificates.

Wall Street, usually as deserted and quiet on Sunday as a country graveyard, hummed with activity yesterday as bankers and brokers strove to put their houses in order after the most strenuous week in history, in which all previous records for the exchange of securities on the New York Stock Exchange, the Curb Market and over the counter were broken.

They did a good job of cleaning up the mass of detail, and when the bell clangs at 10 o'clock this morning for the resumption of trading, most houses will be abreast of their work and ready for what may come.

Every Stock Exchange and Curb house, all of the registrars and transfer offices and other organizations that clear, classify or deal with securities had full staffs at work all day yesterday, and in the financial district, ordinarily populated solely by guards and passers-by on their way to the Battery or Staten Island, messenger boys hurried through the streets, cars were parked, sometimes two abreast, before each large building, and workers struggled with the mountain of clerical detail entailed in finally adjusting the biggest stock market week in history.

Sight-seers Tour District.

Sight-seers strolled from street to street, gazing curiously at the Stock Exchange building and at the Morgan banking offices across the way, centres of last week's dramatic financial happenings. Here and there a sight-seer picked up from the street a vagrant slip of ticker tape, as visitors seize upon spent bullets on a battlefield as souvenirs.

Sight-seeing buses made special trips through the district, and the passengers, mostly from out of town, had a first-hand view of the place, as the conductors graphically pointed out, "where all that money was lost last week." Workmen engaged in two or three new skyscrapers plodded away at their overtime jobs; details of plain-clothes policemen strolled in pairs, here and there, keeping a watchful eye on the Street's guests; the restaurants, quick to sense the opportunity for a few extra dollars, kept their doors open and did a land-office business, and double batteries of elevators in the bigger office buildings were kept on duty all day and far into the night.

The parked cars in Broadway and Wall, Broad, Beaver and William Streets gave striking evidence that it was an unusual Sunday. Many a limousine, with a bored chauffeur lounging at the wheel, stood the day long in the financial district. Usually these cars are on the road on Sunday, at golf courses or at least far from the Street. Yesterday thousands of them were parked about. Traffic policemen removed parking restrictions for the day, for their accommodation.

Work "Well in Hand."

"The physical work of the members of the New York Stock Exchange is well in hand," said an official of the organization last night. "Not all of them have caught up, of

Continued on Page Sixteen.

British Airliner Lost at Sea With 7 Aboard; Disappears in Gale After Ship Tries to Tow It

Special Cable to THE NEW YORK TIMES.

GENEVA, Oct. 27.—Helpless in the teeth of a furious gale, the British Imperial Airways flying boat City of Rome had to make a forced descent to the sea ten miles south of Spezia on the Gulf of Genoa yesterday afternoon and sank while being towed to safety. The seven persons aboard were lost, four passengers and a crew of three, but so far only three bodies have been recovered.

The wind was howling at 70 miles an hour when the little Italian steamer Famiglia, of 400 tons, began towing the plane into Spezia harbor. The waves were so menacing that it was impossible to transfer the passengers from the plane to the ship.

For an hour, while darkness was falling, the Famiglia towed the flying boat toward land, but suddenly, in pitch darkness, the tow rope snapped. The plane disappeared, swallowed up in the darkness and the heaving sea. The Italian ship captain searched for an hour and then rushed back to Spezia for help.

All day today tugs, destroyers and aircraft searched the spot where the tow rope broke, but could find no wreckage. It is believed the floats of the plane became damaged while being buffeted on the waves and that when the rope snapped the plane sank with the passengers trapped in the cabin.

A few minutes before the plane descended the crew of the Famiglia saw it soar above them on its way to Genoa, where it was to have ended its regular mail flight from Alexandria. A heavy sea was running and the Italian sailors commented on how lucky the passengers in the plane were.

The wind soon grew worse, however, until the plane alighted on the water and the Famiglia with the utmost difficulty threw a rope to it.

Naval authorities at Spezia have complimented the Famiglia's captain. They assert he did everything possible in the difficult circumstances.

The City of Rome was a triple-engined giant similar to the plane used by Sir Alan Cobham on his 20,000-mile round trip around Africa.

The official account of the disaster, issued by the Imperial Airways, differs from stories from Italian sources in that it lays a certain amount of blame on the Famiglia's captain, saying that when the Famiglia arrived "it found the air liner riding the heavy seas quite well."

CROYDON, England, Oct. 27 (AP).—The loss of the City of Rome was the second disaster in a little more than four months on the Imperial Airways lines, and in the first seven lives also were lost.

A Miss Bromford was the only woman on board the City of Rome. The other passengers were two men whose names were Robinson and Ritchie, and Customs Officer Turney, who was returning to his post at the airdrome here from a holiday in Naples. Captain Birt, the pilot, was a very experienced officer and the others in the crew were Engineer Pembroke and Operator Stone.

On June 17 seven lives were lost when the City of Ottawa of the Imperial Airways plunged into the water while flying over the English Channel.

MUSSOLINI DECLARES ITALY IS IMPLACABLE

Hailing Fascisti in Fete, He Says Nation Is Now as He Wishes It, Young and Strong.

READY FOR PEACE OR WAR

Strong, Silent, Disciplined, With Courage to Plunge Lead Into Backs of Enemies."

By ARNALDO CORTESI.
Wireless to THE NEW YORK TIMES.

ROME, Oct. 27.—The seventh anniversary of the march on Rome was celebrated throughout Italy today with the pomp and solemnity which have become usual for such occasions. Reviews of the Fascist militia, parades, inaugurations of public works and speeches were held in every city, town and village.

In Rome itself many of the ceremonies centred round Premier Mussolini, who, after holding a review of Fascist militia, proceeded to inaugurate the excavations at the Trajan Forum and ended with an address to many thousands of Fascisti assembled in the huge Piazza Venezia, outside the Palazzo Venezia, where Il Duce now has his offices.

The piazza was filled to overflowing with Signor Mussolini's enthusiastic followers. Many were Fascist militiamen, gathered from the whole province, wearing their uniforms. The remainder were Fascisti from Rome, wearing their characteristic black shirts.

Can Overcome Any Crisis.

Premier Mussolini, who was greeted with the thunderous applause which his presence never fails to evoke among his devotees, said:

"You have certainly read my message with due attention. It explicitly states that the men and institutions of the Fascist régime can face and overcome any crisis, even if it be sudden. I repeat in your presence and to the whole Italian people that this is the truth. It is useless, and may be even dangerous, to attempt to disturb this divine harmony which runs from the King and from the heir to the throne to the last peasant in our humblest village.

"Seven years have not passed in vain. And against this compact mass of achievement and energy, what efficacy can the cowardly and perfidious protests have of those few whom we had the weakness not to line up against a wall in front of our firing squads in October, 1922. It then happened that our enemies fled ignominiously or surrendered unconditionally. But while other revolutions show symptoms, after seven years, of uncertainty or senility, this is not the case with the Fascist revolution which, after seven years, still has the courage to plunge the lead of its muskets into the backs of the enemies of Italy."

Hints Club Needs Dusting.

This patent reference to the recent execution of Vladimir Gortan, Slovak student condemned to death by the special military tribunal for the defense of the State sitting in Pola, was greeted with enthusiastic cheers.

"Today," continued the Premier, "after seven years, we are as young, as strong and as implacable as ever. We once had an instrument which you loved very much and which was very efficacious. You have probably understood what I mean——"

Here the crowd showed its understanding of the allusion by crying, "Yes, yes, the club; the Fascist club!"

Satisfied that his followers had caught his meaning, Signor Mussolini went on:

"It has recently become somewhat dusty. It will be sufficient to dust

Continued on Page Nine.

BRILLO CLEANS QUICK! Your pots brighter, your work lighter.—Advt.

LEADERS INSIST TARIFF WILL PASS

Smoot and Borah Contradict Reed, Who Told Philadelphians Bill Was Dead.

LONG DELAY ADMITTED

Pennsylvania Senator Asserted Farm Bloc Was Killing the Measure.

Special to The New York Times.

WASHINGTON, Oct. 27.—While the fate of the tariff bill admittedly is in doubt in the minds of many of the Senators now trying to agree on a measure that can be passed and meet the approval of the President, a statement made by Senator Reed of Pennsylvania in a Philadelphia address last night that the bill would die in the present session came as a great surprise to the Republican and Democratic leaders here.

Senator Smoot, Republican, of Utah, chairman of the Senate Finance Committee, took direct issue with Senator Reed and, although agreeing that chances of the bill passing in the special session were dim, predicted that it would be acted on in the regular session opening in December.

"If that is Senator Reed's opinion," said Mr. Smoot, "I suppose he has a right to express it. But it isn't the view of the Finance Committee. If they take as much time debating it as they have been taking, it will not pass this session, but it will go on in the next session."

Apparently, this remark was based on the fact that the tariff bill, as it is being rewritten by the Republican-Democratic coalition, bears small resemblance to the bill which Old Guard Republicans want adopted.

Senator Borah also took issue with Senator Reed.

"My opinion is that the tariff bill is not going to die," he said. "I believe it is going to be made into a good bill and that it will be passed. I think those who have the power to write the bill have the power to pass it."

"I suppose the wish is father to the thought," he added, referring to Senator Reed's view.

Senator Simmons, leader of the Democratic forces, said that his party intended to see to it that the President's plan to relieve agriculture was carried out. He added that if the bill died, the Republican party would have to kill it.

"The bill cannot die," he added, "until a majority of the Senate says so."

The People's Lobby, of which Professor John Dewey of Columbia University is president, in a statement today said "a prompt adjournment of Congress would give our national statesmen an opportunity to acquire a higher morality and sanity to consider the practical problems of the regular session of Congress."

Referring to the lobby investigation, the statement continued: "The investigation of lobbies up to date has emphasized the high moral turpitude of some members of Congress and some government employes and the higher mental turpitude of many other members of Congress who did not know what was going on."

Reed's Attack on Corn Belt Bloc.

Special to The New York Times.

PHILADELPHIA, Oct. 27.—Senator David A. Reed of Pennsylvania, speaking here last night at a dinner given in honor of the Pennsylvania delegation in Congress by the Metal Trades Council of the Philadelphia Navy Yard, declared that the present Hawley-Smoot tariff bill was dead. The Middle West corn

Continued on Page Two.

Means of the Pleasure Coast—Palais de la Mediterranee (Casino), Nice, France.—Advt.

SAYS CONNECTICUT GAINS $53,000,000 FROM TARIFF RISES

Senator Tydings Lays Increase to Manufacturers' Official Hired by Senator Bingham.

DENIES ANY BUSINESS NEED

Financial Reports of Large Industries in the State Dissected as to Their Growth.

DEMOCRATS JOIN ATTACK

National Committee Issues Senator's Statement, Indicating Lobby Inquiry Will Be an Issue.

Special to The New York Times.

WASHINGTON, Oct. 27.—Following criticism in the Senate yesterday of the employment by Senator Bingham of C. L. Eyanson, an official of the Connecticut Manufacturers Association, as his tariff adviser when the present bill was being drafted, Senator Tydings of Maryland tonight issued a statement through the Democratic National Committee in which he asserted that Connecticut manufacturers would benefit to the extent of $53,000,000 more a year because of tariff schedules drawn up in secret sessions of the Finance Committee "under the influence" of Eyanson.

The fact that Senator Tydings's statement was made under the auspices of the Democratic National Committee is taken here to indicate that the minority party intends to make every effort to gain capital out of the Bingham-Eyanson episode, which has been the subject of hearings before the lobby investigating committee.

Mr. Tydings explained that his analysis of the Tariff bill as it affects Connecticut industries was prepared by H. E. Miles, chairman of the Fair Tariff League.

Enumerating proposed rate increases, Senator Tydings said "the facts" show they are not needed to protect the industries, which, he declared, are doing very well now, but if the measure is enacted will "give them more profits at the expense of every person who buys from them because higher tariffs mean eventually higher prices."

Mr. Eyanson, the Senator said, "was surreptitiously substituted for Senator Bingham's secretary at the secret hearings of the Finance Committee," in behalf of firms which, "according to Moody's Manual of Industrials, are "among the most prosperous concerns of the United States."

Text of the Tydings Statement.

Senator Tydings's statement read as follows:

"The 'distressed' industries in Connecticut, in whose behalf C. L. Eyanson of the Connecticut Manufacturers' Association was surreptitiously substituted for Senator Bingham's secretary at the secret hearings of the Finance Committee, are, according to Moody's Manual of Industrials, among the most prosperous concerns in the United States.

"Taken in connection with President Hoover's formula, which was to limit tariff revision to such industries as were showing a business depression because of foreign competition resulting in unemployment, the recital of the financial status of some of the leading businesses of the Nutmeg State is highly illuminating.

"According to a table compiled by Chairman H. E. Miles of the Fair Tariff League, Connecticut manufacturers would benefit to the extent of an additional $53,000,000 a year under the schedules arrived at in the secret sessions of the Finance Committee, under the influence of Mr. Eyanson and his employers.

"Among the articles given substantial increases are brass, bronze and

Continued on Page Two.

REPUBLICANS HOPE TO HOLD WALKER TO 250,000 MARGIN AS OMEN OF 1930 VICTORY

City Hospitals Own or Use $1,000,000 Radium, 16 Grams

The United Hospital Fund announced yesterday that New York City hospitals either own or have the use of a total of sixteen and a fraction grams of radium, valued at slightly more than $1,000,000. The gram recently presented to Mme. Curie, the announcement says, cost $50,000, as compared to $110,000, which was the cost of the first gram presented to her from this country in 1921.

The entire world supply of radium is between 250 and 350 grams, less than one pound. Although New York City is considered to have less than a sufficient supply of radium for the needs of its population, Memorial Hospital here has the largest supply of any single hospital in the world, owning eight grams, valued at $560,000.

ROOSEVELT MEDAL BESTOWED ON YOUNG

Putnam, Librarian, and Wister, Historian, Also Honored at Anniversary Dinner.

THEIR SERVICES EXTOLLED

Hughes in Birthday Tribute Says Spirit of Late President Still Inspires Youth.

Owen D. Young, the man generally credited with evolving a plan of settling the reparations problem, received the Roosevelt Medal for Distinguished Service last night at a dinner in honor of the seventy-first birthday anniversary of Theodore Roosevelt. Other recipients of awards at the dinner, held in Roosevelt House, 28 East Twentieth Street, the late President's birthplace, were Owen Wister, historian of frontier life, and Robert Putnam, Librarian of Congress.

Mr. Young was termed the "envoy extraordinary of a new age" in the citation which accompanied the award. It also termed him "a practical idealist" whose work toward straightening out "the tangled finance of a disrupted world" was "bridging chasms between nations and building causeways toward understanding and peace."

In expressing his gratitude for the honor, Mr. Young revealed that yesterday was his own fifty-fifth birthday anniversary. He paid high tribute to Thomas A. Edison and Mme. Marie Curie, who was prevented by a severe cold from attending the dinner. They were the outstanding figures of the age, Mr. Young said, and if the Roosevelt medal was not presented to them, it was "either because they are too frail to bear it or because they have gone beyond the medal stage and are in a class by themselves."

Hughes in Roosevelt Tribute.

Prior to the dinner, which was attended by persons prominent in many walks of life, Charles Evans Hughes paid tribute to Roosevelt in a speech broadcast over WOR, in which he called him a man who was "the typical American."

Mr. Hughes also said that "great as his service was, his greatest service, that of shaping the ideals of our youth, is yet to come." Other radio speakers were Mrs. John Hays Hammond, president of the Women's Roosevelt Memorial Association;

Continued on Page Fourteen.

FIGHT FOR THIS PLURALITY

Prominent Party Men See La Guardia Cause Lost and Look to Future.

515,000 SET BY DEMOCRATS

Brooklyn Put Down to Go for Mayor by 160,000, but 200,000 Is Expected.

LA GUARDIA CLAIM SCOUTED

Own Leaders Are Skeptical—His Situation Like Smith's in 1928 in Some Respects.

By JAMES A. HAGERTY.

Despite the prediction of Representative Fiorello H. La Guardia, Republican candidate for Mayor, that he will win by 150,000, Tammany confidently expects to re-elect Mayor Walker by a plurality of approximately half a million. The official Tammany estimate, based on reports from the Assembly District leaders in this and other boroughs, will not be ready until late this week, but tentative estimates made by the same group which will prepare the final estimate put the expected plurality for Mayor Walker at from 475,000 to 550,000.

One carefully prepared estimate, in the compilation of which one of the most conservative Democratic statisticians participated, placed Mayor Walker's expected plurality at 515,000, or 113,000 higher than the 402,000 plurality he received over Frank D. Waterman, Republican candidate four years ago. The following table shows the Democratic estimate of Walker's expected plurality this year as compared with his plurality over Waterman in 1925:

Borough.	Estimated Plurality 1929.	Actual Plurality 1925.
Manhattan	135,000	148,402
Bronx	140,000	91,611
Brooklyn	160,000	104,369
Queens	75,000	43,181
Richmond	15,000	14,630
Totals	515,000	402,128

See Totals Too Low.

Some of the Democratic forecasters believe that the estimate of the Walker plurality in Brooklyn should be higher, as John H. McCooey, Brooklyn Democratic leader, has indicated to some of the Tammany leaders that he expects to give the Mayor nearly 200,000 plurality in that borough. Although the estimate of 140,000 for the Bronx seems high, some of the Democratic estimators expect 150,000. The estimate of 75,000 for Walker in Queens, a borough which Mr. La Guardia has said he expects to carry, also seems high, but it has been reported to Tammany that the large German vote in Queens is solidly for Walker, that the members of all the various Democratic factions are for him and that thousands of supporters of Borough President George U. Harvey, Republican candidate for re-election, will support the Democratic city ticket.

Mr. La Guardia's prediction of 150,000 plurality for himself, which has been seconded by Kenyon Winter chairman of his campaign committee, made no specific estimate by boroughs. Mr. La Guardia has said that he expects to carry Brooklyn, Queens and Richmond. Most of the Republican organization leaders do not agree with this prediction.

The truth of the matter is that many prominent Republicans, including some of the party leaders, do not expect to elect Mr. La Guardia and do not wish to elect him. They do, however, hope to hold Mayor Walker's plurality to 300,000 or 350,000, and thus make a good showing for the party in preparation for next year's State campaign.

Hopeful of 300,000 Margin.

The figure of 250,000 plurality for Mayor Walker is the estimate which has been virtually agreed upon by those Republican leaders who are giving the best support or which they are capable to Mr. La Guardia's candidacy. These leaders would call a 250,000 plurality for Walker as a Republican victory and would regard it as almost a sure omen of the election of a Republican Governor next year. There is a group of influential Republicans who regard success in next year's State election as much more important than victory in this year's city election, and they have come to the support of Mr. La Guardia, not because they care for him particularly, but because they hope to hold the party together for next year's campaign. This feeling that it is necessary for the party to make as good a showing as possible is said to have been responsible for some fairly satisfactory campaign contributions received recently in reply to requests sent out from the La Guardia headquarters last week, when the finances of his campaign committee seemed to be at a low ebb.

The situation is so satisfactory to Tammany that there has been no change in the plan of its board of strategy to have Mayor Walker and

Boy, 14, Killed Lowering Himself From Roof; Attempting His First Burglary, Police Believe

A 14-year-old schoolboy, attempting his first burglary, according to the police, was fatally injured shortly after midnight yesterday morning when a piece of weather-worn clothes line, with which he was lowering himself over the edge of a five-story apartment house at 1,000 Fox Avenue, the Bronx, broke and dropped him into the courtyard. A tenant in the building heard the crash and summoned a patrolman.

The boy, who was later identified as Sidney Polansky of 834 Kelly Street, an address just a few blocks away, lay in the narrow courtyard between two apartment buildings. His skull had been fractured and he was suffering from internal injuries. From the length of the clothes line, which had broken against the sharp cornice of the building, he had apparently fallen from near the top story, where a dark apartment window indicated that the occupant was not at home.

To the police it was all an old story—the two pieces of clothes line, one firmly tied to a chimney on the roof and the other wrapped about the boy's waist. It is an old trick of burglars trying to gain entrance to an apartment through the window; only they generally use stronger rope than the rotten piece of clothes line which the boy had cut from the roof of the building. He was charged with attempted burglary and taken to Lincoln Hospital, where he died without regaining consciousness.

The identification was made by his brother, Seymour, 21, with whom he lived. Both parents are dead. Seymour said his brother had left home the evening before to attend a party. He didn't know just where the party was held, he said, and when Sidney failed to return home, he reported his disappearance to the police. He was taken to the Fordham morgue and there identified his brother.

Sidney refused to accept the police theory that his brother was attempting to rob an apartment. The boy had never been in any trouble, he said, and had been a good student at Public School 52, Kelly Street and Avenue St. John. He suggested that his brother was either skylarking with other boys, who fled when he fell, or had been forced to act as a tool by some other person.

Police Fight Off 500 Communists in London Driving on Our Embassy in Gastonia Protest

Special Cable to THE NEW YORK TIMES.

LONDON, Oct. 27.—A pitched battle raged for half an hour near the American Embassy today when the police tried to disperse 500 Communists bent on protesting the sentences of the Gastonia textile strikers. Three arrests were made before order was restored.

Women screamed and fainted as mounted police charged the crowds on the sidewalks. The entrances to Victoria Station were blocked with a milling mass of police and Communists, while passing motorists narrowly escaped having their windows smashed by the enraged demonstrators. Banner poles were wielded as weapons, and in the tussles to seize them the police and Communists rolled over and over in the roadway.

A cordon of police prevented the rioters from reaching the embassy, where they had hoped to present a resolution denouncing "the persecution of militant workers" and especially of the Gastonia strikers.

The trouble began with a protest meeting at the foot of the Nelson Column in Trafalgar Square, where speakers abused the United States and "the capitalist MacDonald Government" with equal bitterness. Leaflets were scattered among the crowd proclaiming that "an even more ghastly crime than the legal murder of Sacco and Vanzetti is about to be perpetrated in America—the home of the frame-up, tear bombs, hired thugs, the Ku Klux Klan, lynch law, shootings, murder, railroading, assassination, physical torture, terror and lifelong imprisonments."

Then, while women and children sang "The Red Flag," the procession marched under a police escort past Westminster Abbey toward the American Embassy. One of the banners announced: "MacDonald Gorges in Washington—Strikers Are Starving and Murdered in Gastonia."

Meanwhile, a truckload of police reserves rushed past the unsuspecting marchers and arrived in front of the embassy before the procession arrived. As soon as the Communist leaders were turned away at the embassy door the crowd became infuriated and rushed the police cordon.

The demonstration was staged by the International Class War Prisoners' Aid Society.

YELLOW TAXI RESIDENT 3000. A Better Driver—A Better Cab.—Advt.

his associate candidates conduct a rather colorless campaign and to refrain as far as possible making direct answers to any of Mr. La Guardia's charges. As the directors of the Democratic campaign view the situation, Mr. La Guardia is in much the same position that former Governor Smith found himself in the last Presidential election, and Mayor Walker is following the tactics employed by President Hoover in the last campaign and by avoiding a controversy with Mr. La Guardia is furnishing the latter with no campaign material.

According to the Tammany viewpoint, almost the same factors which brought the overwhelming defeat of Mr. Smith are working against Mr. La Guardia. In the first place, they say, the city is prosperous, as the country is prosperous, and the business interests of the city do not desire a change in administration, just as the business interests of the country did not desire a change last year.

Hold La Guardia Handicapped.

Racial prejudice is handicapping Mr. La Guardia's candidacy, Tammany leaders say their survey of the situation discloses, just as religious prejudice worked against Mr. Smith. There also has been revealed a considerable sentiment that Mr. La Guardia does not possess the qualifications for the Mayoralty, just as many persons believed that Mr. Smith did not possess the qualifications for the Presidency. In addition, there is Mr. La Guardia's record of party irregularity, which, the Tammany canvass has disclosed, has cost him the support of thousands of Republicans of the conservative type. Mr. Smith of course, suffered from no such handicap in his Presidential campaign.

Convinced that all these factors are working to insure Mayor Walker's re-election, the Tammany strategists have seen no reason for changing their plan of having Mayor Walker conduct a purely negative campaign. They admit that Mr. La Guardia will get strong support from the Italian voters and run well in ome districts that usually are strongly Democratic, but they contend that his gains there will be more than offset in some of the strongly Republican districts, in which they say the indications are that Mr. La Guardia will run about as well as Mr. Smith did in some of the usually strongly Democratic Southern States.

Mr. La Guardia's supporters deny that he will lose the votes of as many conservative Republicans as surface signs indicate. There have been attempts to have Republicans of national prominence speak for him, but so far these efforts have failed. Charles E. Hughes, former Secretary of State, and Henry L. Stimson, Secretary of State, have declared for him, but although it has been said that both would speak for him, neither will do so, as far as can be learned.

The supporters of Mr. La Guardia also assert that he will receive the support of the great majority of Italians, which probably is true, the great majority of negroes and considerable support from Jewish voters.

Mr. La Guardia has devoted much of his time and effort in the campaign to consolidating the support of Italians. Probably no other candidate for office in this city ever has made so open a drive for the votes of any racial group. The Italian vote in the city is estimated at from 170,000 to 225,000, the former being the Tammany estimate and the latter the estimate of Mr. La Guardia's supporters, who contend that he will get the support of 85 per cent of the Italian voters.

This percentage is not admitted by Tammany. The struggle for the Italian vote is one of the least creditable features of the campaign on both sides. Pressure on Italian political workers has been brought by the Tammany Assembly district organizations, and the Italian campaign for Mr. La Guardia also has had unusual features, including an attack upon Judge John J. Freschi, an Italian supporter of Mayor Walker, by an Italian paper published in New Jersey but widely circulated in New York, which assailed Judge Freschi as "anti-Italian" because he is not supporting La Guardia.

Republicans Disappointed.

The campaign conducted by Mr. La Guardia has been something of a disappointment to those of his supporters who expected him to flay the Tammany Tiger and nail its hide to the Republican campaign headquarters. At the beginning of the campaign Mr. La Guardia made general graft charges against Tammany and promised to give a "bill of particulars" later. To date he has not done so in the measure expected, and only one week remains for him to do it. The comparative weakness of Mr. La Guardia's attack, which so far has been little stronger, if any, than that launched by Mr. Waterman four years ago, has been in the nature of a pleasant surprise to Tammany, for all of Mayor Walker's talk of "mud slinging." It is no secret that Tammany expected something in the way of an assault a great deal stronger than anything Mr. La Guardia has furnished so far.

With Mayor Walker, the Democrats expect to re-elect by even larger pluralities Controller Charles W. Berry and Aldermanic President Joseph V. McKee and all four Democratic Borough Presidents, Julius Miller of Manhattan, Henry Bruckner of the Bronx, James J. Byrne of Brooklyn and John A. Lynch of Richmond, together with most of the county candidates in the five counties.

Both Tammany and the Republicans expect Frederic R. Coudert Jr., Republican nominee for District Attorney of New York County, to run ahead of his ticket. Mr. Coudert's chance of election depends mostly upon the vote on the head of the ticket. Should Mr. La Guardia carry Manhattan Mr. Coudert would undoubtedly be elected, and his chance for election over Judge Thomas C. T. Crain, Tammany candidate, is regarded as excellent if the plurality for Mayor Walker in Manhattan does not go above 50,000.

A special drive for Irwin Kurtz, Republican candidate for justice of the City Court in Manhattan, will develop this week. Mr. Kurtz is opposed by Aaron Steuer, son of Max D. Steuer, the Tammany candidate. The movement for Mr. Kurtz will be conducted by a lawyers' committee.

The movement for Norman Thomas, Socialist candidate for Mayor, continues, and the swing to him has become so pronounced that Mayor Walker made a special plea to Republicans not to vote for the Socialist candidate. Apparently most of the non-Socialist votes for Mr. Thomas will come from Republicans in the ratio of something like two to one. The common estimate of Mr. Thomas's probable vote is 100,000, about 90,000 more than he received four years ago.

The candidacy of former Police Commissioner Richard E. Enright on the ticket of the Square Deal Party seems to have made little headway. Leaders of both major parties do not estimate his probable vote at more than 25,000 in the entire city, and some of them believe that it will not exceed 12,000 or 15,000.

WOLL'S TARIFF DATA CALLED 89% WRONG

Merchants Challenge His List of American Products Made Abroad and Sold Here.

WILL FIGHT BAN ON THEM

Results of Nation-Wide Survey to Be Used in Campaign to Alter Senate Proviso.

Taking issue with Matthew Woll, vice president of the American Federation of Labor, named as a chief proponent of the clause in the pending tariff bill that would prohibit importation of American trade-marked articles manufactured by Americans abroad, the Merchants' Association of New York charged yesterday that a list of concerns named by him as following this practice was 89 per cent incorrect.

The statement followed a poll of the 223 alleged "branch factories operated by American corporations in foreign countries" which were listed by Mr. Woll in a statement to the Senate Finance Committee. His statement was introduced into a debate in the Senate on Sept. 24. Mr. Woll charged that American factories, protected in the United States by patents and trade-marks, can "pay low wages in other countries, but sell at American value at home, exploiting the public, denying employment."

The point of contention in the bill is Section 526, which prohibits the importation of foreign-made merchandise bearing a trade-mark registered in the United States by a citizen of this country "unless written consent of the owner of such trade-mark is produced at the time of making entry," and also forbids the importation of any article bearing a patent notice of the United States.

Following approval of this clause by the Senate, the association delved into the list of names, and it announced yesterday that "about 89 per cent of the factories" already heard from were wrongly included.

Will Distribute Findings.

Embodying its findings in a booklet planned for national distribution, the association declared:

"The Merchants' Association of New York sent a letter to each of the 153 American concerns (seventy-one were duplicates and nine could not be found in any standard directory of American manufacturers), asking if they maintained a factory or factories outside of the United States; if so, where and why, and what volume or value of merchandise produced in foreign countries was imported for use or sale for consumption in the United States. If they were not doing so at present, we also asked if they contemplated importing and selling such products for consumption in the United States in the future."

Of 124 replies received, the association reported that 81 per cent neither have no foreign factory or never sell in the United States any product manufactured by them in foreign countries." Also eight firms were found to be operating needlework factories in the Philippines and two imported only rough-processed or semi-manufactured articles.

"Including these ten with 100 having no foreign factories," the report continued, "or not importing from foreign branch factories, gives about 80 per cent of the factories already heard from as wrongly included.

Find Labor Not Hurt.

"The explanations of many of the fourteen manufacturers who do import articles they make abroad are of striking interest and show clearly that these importations do not have the economic importance attributed to them by proponents of the section, and that the manufacturers are obliged to produce abroad. It may be noted that the Ford Company reports, 'it is not contemplated to import such items in the future.'"

The Ford Company, it was added, explained that it had established a plant abroad to relieve its domestic plants temporarily. An unnamed manufacturer was said to have been found to import about $5,000 worth of merchandise annually while "manufacturing millions of dollars' worth of merchandise in the United States."

The association's report was designed to answer what the association said were the only two reasons advanced in support of Section 526, which reasons it said were as follows:

"A. A trade-mark is a monopoly and, therefore, the owner should be compelled to produce his trade-marked goods in the United States.

"B. Labor needs such enactment as protection against the importation of the products of American-controlled manufacturing plants in foreign countries."

Answering the first contention, the report also said "the statement that a trade-mark is a monopoly is erroneous," and cited a decision of the United States Supreme Court to that effect, adding:

"The trade-mark registration can be canceled any time, and this law thereby made futile, without in any way jeopardizing the ownership of the mark. Importations of the marked merchandise can, therefore, be continued. This is true, because the proposed legislation is directed at the registration of the mark and not at the ownership of the mark, which can be duly protected in a court action without registration."

The results of the poll of manufacturers alleged to be making their articles abroad for importation into the United States was given as the answer to the second contention.

Retaliation Is Feared.

Considering other possibilities that would result with enactment of the section into law, the association found that "retaliatory action by foreign countries, highly injurious to our export and trade relations, will probably follow" such enactment. It also pointed out that a trade-mark has a definite value to the buying public and that legislation "which interferes with or discourages the use of trade-marks harms the public."

The section is discriminatory, it charged, because "American owners are definitely prohibited from importing their goods, while foreigners owning marks are allowed identical importation, thereby penalising Americans."

While producing "only a slight benefit, if any, to American labor," the act would, the association continued, "work a grave hardship on American industry and labor when, as a result of retaliatory action, the sale of American merchandise abroad is reduced.

"The effect of the section will be much broader than its sponsors intend, because it will exclude or increase the cost of many lines of merchandise brought in by Americans which cannot be produced or grown within the United States. This will not help labor, but will injure all the American public, including labor."

YALE CLUB AIDE'S BODY FOUND ON BRONX ROAD

Squash Instructor, 21, Apparently Killed by Hit-and-Run Driver —Abandoned Car Near By.

The body of Lawrence di Salvo, 21 years old, of 808 Ferris Place, the Bronx, an instructor in squash at the Yale Club, was found late last night sprawled at the roadside in front of a vacant lot at 2,564 Eastern Boulevard, the Bronx. Both legs were fractured and his clothing was badly torn. From the position of the body and the nature of the injuries the police believed he had been struck and dragged by the speeding automobile of a hit and run driver.

William Piser of 557 Logan Avenue, the Bronx, discovered the body as he was passing in an automobile. Detectives established di Salvo's identify from cards found in his pockets. A brother of the dead man, Blase di Salvo, 18 years old, called from the family home nearby, identified the body.

A short distance up the road beyond the point at which the body was found the detectives found an abandoned automobile. One front wheel was broken and the fender was bent. The car was registered in the name of William Moore of 553 Edison Avenue. He had not been found for questioning at an early hour this morning.

ARGENTINE GRAIN HIT HARD.

Yield in Two Major Provinces Expected to Be 35% of Last Year's.

Special Cable to THE NEW YORK TIMES.

ROSARIO, Argentina, Oct. 27.—Crop reports published here today show 65 per cent of the grain crop is in the Provinces of Cordoba and Santa Fé and that in the approaching harvest in those two Provinces the yield is likely to be only 35 per cent of the total last year, instead of 60 per cent, as estimated.

Wheat sowings in Cordoba and Santa Fé were 30 per cent less than last year. Of the area sown, 30 per cent was lost by six months of drought, another 30 per cent by heavy frosts Sept. 26 and Oct. 2 and an additional 5 per cent due to various factors.

LEADERS INSIST TARIFF WILL PASS

Continued from Page 1, Column 5.

belt Senatorial bloc, he said, was its executioner.

Senator Reed accused the Western bloc, only one of which, Senator Borah, he named, of a deliberate determination to boost every tariff provision touching agriculture and to beat down every one touching on Eastern industry, "until we are on a level of common misery."

"In recent months—even days, I might say—there has come about a new development," the Senator said. "The attitude of the Western States, the Middle Western States in particular, the corn belt so called, is one of extreme ill-will toward the industrial States of the East, particularly ours.

"You might almost think that we were at war with each other. In a debate on the floor of the Senate which I had only a few days ago with Senator Borah it was brought out only too clearly that it is not only the intention of their bloc to raise every duty favorable to agriculture, but to keep on beating lower and ever lower every duty on industrial products until the agricultural West and the industrial East are on the same level of prosperity, or, as that means, to pull us down until we are on a level of common misery.

"Of course, the result is that there will be no tariff. Thank the Lord, in the House we have proportional representation and there is a sufficient majority of intelligent men there to defeat the bill in the shape in which it will be reported out of the Senate.

"This is only a prophecy, but still I prophesy that the present bill is dead and all of our effort is wasted. It will come from the Senate in a form that the house would never think of passing."

He referred to the Vare case and called it an outrage that Pennsylvania had only one man in the upper house.

Senator Reed, who will be one of the members of the American delegation at the naval limitation conference in London in January, said the delegation had no intention of "scuttling the navy, of being pacifistic or of rendering the American navy defenseless."

BERTINI OPPONENT SEEKS BAR INQUIRY

Groehl Charges Judge Failed to Declare Twenty-six Items in Customs Case.

DR. BUTLER OBTAINS DATA

Official Documents Are Said to Be at Variance With Jurist's Explanation.

The Bar Association of the city of New York will be called upon to investigate the recent controversy of Judge Amedeo A. Bertini of the Court of General Sessions with the custom authorities, resulting in the collection from the judge of $2,286.37, partly as a penalty, upon his recent return from Europe.

Judge Bertini was appointed to the bench by Governor Roosevelt to succeed Francis X. Mancuso, who retired under fire on the eve of his indictment in the City Trust case. He has been nominated by the Democrats for a full-term in the Court of General Sessions.

Soon after Judge Bertini's appointment, it became known that he had been in difficulties with the custom authorities. The judge declared that the "controversy" and the payment he had made were due solely to a dispute over the value of some articles he had brought in, that he had made his payment under protest and had filed a demand for relief with the Secretary of the Treasury.

Failure to Declare Is Alleged.

Yesterday, in an announcement from the campaign headquarters of Frederick J. Groehl, Judge Bertini's Republican opponent for Judge of General Sessions, it was said that the matter was to be referred to the Bar Association for an investigation and that documentary evidence would be submitted to show that part of the payment was a penalty for failure to declare twenty-six different lots of dutiable goods and merchandise which Judge Bertini had brought in. In his recent explanation sent to the newspapers, Judge Bertini said he had declared everything, but on the basis of values abroad, and that this had given rise to his differences with the custom men.

From the announcement issued at Groehl headquarters it appeared that Dr. Nicholas Murray Butler, president of Columbia University, had sent a communication to Secretary Mellon that the Treasury Department give all the facts in connection with the controversy. Secretary Mellon responded by having transmitted to Dr. Butler all the documents in the case, together with a photostatic copy of Judge Bertini's declaration of dutiable articles in his baggage. These, it was said, would be sent to the Bar Association.

Groehl's Statement.

Following is the statement, made public at the Groehl campaign headquarters, 246 West Fifty-ninth Street:

Developments yesterday indicated that Judge Amedeo A. Bertini, who recently succeeded Judge Mancuso on the General Sessions bench, will soon be called upon to clear up the difficulty he was in following the action of the customs authorities in collecting $2,286.37 from him on account of undeclared and undervalued personal effects brought home by him from Europe on Oct. 7, 1929.

Judge Bertini on his return declared to the customs officials at this port personal effects and gifts to the value of $165 and linens to the value of $325, a total of $490. The customs inspectors sent his luggage, consisting of nine (9) packages, to the Appraiser's Stores for re-examination. In due course they found that Judge Bertini had failed to disclose in his declaration the possession of wearing apparel, &c., with a forfeiture value of $876.31. The inspectors also found that Judge Bertini's valuation of $325 on linens should have been $533.75.

After investigation, the government imposed on the undeclared effects a penalty of $1,752.62, which included the forfeiture value of the articles which Judge Bertini did not declare. On the undervalued linens the inspectors raised Judge Bertini's valuation from $325 to $533.75, and collected from the Judge $2,286.37.

His declaration, made under oath, made the valuation, according to his own figures, $490.

The appointment by Governor Roosevelt of Mr. Bertini to the General Sessions bench attracted attention to his embarrassment a few weeks before with the customs officials. Judge Bertini, when asked about his conflict with the customs officials, made a statement which provoked still further criticism.

Dr. Butler Wrote to Mellon.

Dr. Nicholas Murray Butler, whose interest in civic matters and the integrity of the bench is well known, sent the following letter of inquiry to Secretary Mellon with reference to Judge Bertini's case:

THE NEW YORK TIMES on Friday, Oct. 18, stated, under the headline "Bertini Appointed to Mancuso's Post," that Amedeo A. Bertini in explanation of his recent controversy with the Custom House officials in New York City issued through Democratic campaign headquarters in the Lefcourt Building the following quoted statement:

"When I returned from Europe ten days ago I declared everything on the value based upon wholesale prices abroad, according to law. I paid under protest and was referred to the Secretary of the Treasury for relief. I am taking the matter up with him. If I am right, the government must refund the difference between the two appraisals."

Information has come to me which seems to indicate that the candidate's statement may not be accurate or complete. It is vital to the welfare and good government of this city that the successor to Judge Mancuso should be of unquestioned veracity and integrity. I therefore request you in fairness to Mr. Bertini and in the interest of justice to give to the public all the facts in connection with his controversy with the customs officials.

NICHOLAS MURRAY BUTLER.

Official Data Furnished.

Following Dr. Butler's request, the official data covering the case was furnished. The inspectors found twenty-six (26) different dutiable lots of goods and merchandise which Judge Bertini did not declare.

Judge John R. Davies, a friend of Dr. Butler's, who is now in possession of the data above referred to, said that the discrepancies between the official records and the statement of Judge Bertini quoted in Dr. Butler's message were apparently irreconcilable, and it appearing that such statement was deliberately made and furnished to the press for publication by the candidate, that in fairness to Judge Bertini, as well as to the public, he purposed to forward the entire information in his possession to the proper committee of the Bar Association of the City of New York in order that an impartial investigation and determination might be made.

John R. Davies is a former Municipal Court justice. He served for twenty years in the Municipal Court of the Seventh District in Manhattan. He retired on Dec. 31, 1927.

Among the goods not declared, according to documents that will be submitted to the Bar Association, were eight umbrellas, eight pair of gloves valued at $110; embroidered linen with a valuation of $223; sixty-three embroidered handkerchiefs; silk underwear, perfumery, embroidered shirts, valued at $126; and many other articles to a total value of $876.31, for which, including penalty for failure to declare, the judge was said to have paid $1,752.62.

The declaration blank bore the following notation, signed by a customs inspector named Kingsland:

"Seize linen as undervalued and balance as not declared. Take home value on the undervalued and undeclared and full penalty on the undeclared."

Paris Plans Fad of Fingernails In Emerald and Sapphire Hues

By The Associated Press.

PARIS, Oct. 27.—A fad for coloring fingernails emerald and sapphire to match milady's jewels will be launched at an old conservative style house when the new mid-season fashions are shown.

The style follows one for wearing blood-red nails, adopted by many society women lately, a mode which required that only a little of the fingernail be dyed carmine. Fashion critics say emerald nails may become the rage, as emerald jewelry is having a tremendous vogue.

26 JAPANESE HERE TO SURVEY BUSINESS

Leader of Group Says American Methods Are Far Superior to Those of His Country.

SEES CHANGE IN 20 YEARS

Former Government Railway Official Impressed by Development of Bus Transportation.

American methods in most lines of business and industry are so far in advance of those in Japan that a slow process of readjustment will be necessary before Japanese commerce and manufacture can adopt these methods, according to Seiss Nakagawa, former vice minister of the Japanese Imperial Government Railway, who arrived here last night at the head of a party of twenty-six leading business, industrial and professional men of his country to study the basis of American prosperity.

The party is a delegation from the Industrial Rationalisation Association, recently formed in Japan with the aim of placing Japanese business on a scientific basis. Mr. Nakagawa, who is executive director of the Japan Tourist Bureau, is president of the association.

The party sailed from Yokohama on Oct. 1, and made stops at Seattle, Chicago, Detroit and Niagara Falls. Sightseeing was restricted largely to large manufacturing and commercial plants. After a stay of eleven days in New York, the delegation will return through Philadelphia, Washington, Pittsburgh, Los Angeles, San Francisco and Honolulu. Otoichi Kinoshita, managing editor of The Liberal News, a Tokio daily published in English, acts as secretary and guide to the group.

Mr. Nakagawa, who visited the United States twenty years ago, was much impressed by the industrial progress of the country since that time. With the exception of the hydroelectric industry, he said, the United States is far ahead of Japan in practically all branches of industry.

"Because of this," he explained, "our trip has given us very much to think about. We are wondering how American systems can be introduced in our country. I believe we shall have to go very slowly, so as not to cause an upset."

Nevertheless, industrial leaders of Japan are determined to adapt American principles to their own activities, and the delegation has found its trip extremely profitable so far, Mr. Nakagawa said. He described the attitude of business in his country as very friendly to business here, and very anxious to learn from the latter.

As a man interested in transportation for thirty years, Mr. Nakagawa was particularly impressed by the vast strides made in motor bus and airplane transportation in this country. He said that there was only one air mail line in Japan, and that bus transportation there was negligible. He is anxious to have railroad authorities in Japan go in for bus transportation extensively.

The Japanese Business Party, as the group calls itself, will be the guest of business organizations during its stay here.

The only woman in the party is Mrs. Matasaburo Namba, who is accompanying her husband.

WHEAT LOANS TO BEAR LOW INTEREST RATE

Four Per Cent Favored on Sums From Farm Board's $100,000,000 Fund.

CHICAGO, Oct. 27 (AP).—The wheat farmer who borrows some of the $100,000,000 made available through the Federal Farm Board will be required to pay less than the usual rate of interest, organizers of the Farmers National Grain Corporation said today.

Although the exact rate has not been determined, members of the executive committee, who remained here to complete details of the organization of the giant marketing corporation, stated that 4 per cent was favored by most of the members, but that the rate might be as high as 5.

"In any case," said William H. Settle of Indianapolis, a member of the executive committee, "it will be a lower rate of interest than the farmer is paying at present."

The principal business still to be accomplished is the selection of a general manager.

SAYS CONNECTICUT GAINS $53,000,000

Continued from Page 1, Column 6.

copper products, hardware of all kinds, electrical apparatus and supplies, silver and plated ware, machine tools, firearms, cutlery, clocks, sewing machines and stamped and enameled ware. Textiles, such as cotton, woolens and silk, are also included in the list, although admittedly manufactures of some textiles have been depressed by conditions which have nothing to do with tariff.

"Reports of a number of Connecticut corporations taken at random from Moody's Manual of Industrials not only disprove the necessity for higher tariff duties but show the companies and corporations to be in a healthy and prosperous condition, with some that are making large profits.

"For example, the Stanley Works, with main works at New Britain and rolling mills at Bridgeport, three subsidiaries in Canada and a plant recently acquired in Germany, manufactures steel hinges and butts, builders' hardware, carpenters' tools and does special steel stamping.

"In 1922, when the existing tariff law was passed, this corporation, as shown by Moody's, had in round figures capital stock and surplus of $15,486,000. In 1928 it had $34,268,784—a growth in capital and surplus of nearly $9,000,000; it had paid dividends of more than $8,000,000, showing a total growth in capital and profits of more than $17,000,000. The corporation's statement does not include the investment in Stanley Works of Germany.

Compares Effect of the Rates.

"According to Mr. Miles, the tariff in ad valorem equivalents on hardware, iron and steel in the existing law is 60.4 per cent, increased in the Senate bill to 63.2, which means an extra million dollars to Connecticut manufacturers of these products. The same table shows a tariff of 46.3 per cent on tools, which the Senate bill increases to 49.1.

"The Yale & Towne Company of Stamford, manufacturers of locks, electric hoists, electric industrial trucks, builders' hardware, &c., shows a growth of nearly 100 per cent between 1922 and 1928. Its capital stock and surplus in the former year was a little more than $18,000,000; in 1928 it was $22,500,000. In the six years it paid nearly $13,000,000 dividends, showing growth and profits of more than $17,000,000.

"Electrical machinery, apparatus, &c., according to the Miles Table, has a tariff duty now of 20 per cent, which the Senate bill increases to 48.4, more than doubling the protection and the cost to consumers. The Yale & Towne Company would also profit additionally by the increase in the hardware tariff.

Points to a Textile Company.

"Despite the depression in textiles, the United States Finishing Company of Norwich and Sterling, with two plants outside the State, has grown from an $8,000,000 to a $10,000,000 corporation since 1922. In the meantime, it has paid $3,750,000 in dividends and has reduced its bonded indebtedness nearly $500,000. Its total growth and profits were over $5,500,000.

"This company bleaches, mercerizes, dyes, prints and finishes cotton, cotton and silk, silk artificial, silk and rayon piece goods, and has a capacity of 150,000,000 yards a year.

"The Miles table shows the ad valorem equivalent on cotton goods to be 34.4, increased in the Senate bill to 44.1, with increased protection of $7,000,000; silk goods 55.9 per cent, increased to 62.2 per cent, with increased protection of $3,000,000.

"The Torrington Company of Connecticut, which manufactures sewing machine and knitting needles, wire vehicle spokes, nipples and pedals, electric vacuum cleaners and high-grade small ball-bearings, shows a growth in capital and profits nearly double that of 1922.

"In the meantime it has paid dividends of $4,500,000. Here are earnings of $9,750,000, and the company has a surplus of only $500,000 less than in 1922. The Miles table shows a tariff increase on needles alone in the Senate bill of $800,000 to Connecticut manufacturers. The company would also benefit under the electrical appliances and steel products tariff increases.

"The American Hardware Corporation of New Britain shows a growth in capital, surplus and profits combined of more than double the capital and surplus of 1922. It has paid dividends of more than $15,750,000, showing total growth and profits of more than $16,500,000.

"Prior to November, 1922, the Scovill Manufacturing Company of Waterbury had capital stock outstanding of $5,000,000, which was then increased to $15,000,000 by a 200 per cent stock dividend. In the 1928 statement the capital stock is given as $22,125,000 and the surplus had grown to more than $9,250,000, making nearly $31,500,000. Dividends for the six years were $14,500,000 and the company had acquired five other concerns in Connecticut, Michigan and New Jersey. The actual growth and profits of the company were more than $24,000,000.

"The Scovill Company manufactures brass goods—sheet, rod, wire and tubing—plumbing fixtures, soda fountains and druggists' supplies.

"The tariff on brass, copper and bronze products, as cited by the statement of Mr. Miles, is 38.5 per cent, in the present law and 42.8 in the Senate bill, giving the Connecticut manufactures $5,000,000 additional protection.

"Colt's Patent Firearms Manufacturing Company of Hartford on Jan. 1, 1923 had a capital stock of $5,000,000, one-half of which represents a stock dividend of 100 per cent, declared in 1917. It also had a surplus of nearly $3,500,000.

"In 1928 the surplus had grown more than $260,000, which, with $2,400,000 paid in dividends, represents a growth and profit of $2,661,445.

"The Colt's Company manufactures firearms, dish-washing machines, electric equipment, &c. The tariff on firearms, according to Mr. Miles's table, is 73.9, which the Senate bill increases to 82.5, with $1,000,000 additional protection to the manufacturers.

Tariff on Clocks Is Cited.

"The Waterbury Clock Company acquired the business of E. H. Ingersol & Bros., manufacturers of low-priced watches, in 1922. The company's capital stock then, as now was $4,000,000. Its dividends are not reported in Moody's, but its 1928 statement shows a surplus of $3,200,000.

"The present tariff on clocks as given in the Miles table is 70 per cent, which the Senate bill increases to 98.9 per cent, thus increasing the tariff protection from $5,000,000 to $8,000,000 to Connecticut manufacturers on this product alone.

"The list could be continued indefinitely. Those cited are merely typical instances of the effort to get increased rates merely to swell profits and are tributes to the effectiveness of Secretary-Lobbyist Eyanson's work.

"And the main point is that the fact shows the increases in tariff rates are not needed to protect the industries named. They are doing very well now under the present rates. The rates in the Senate bill will give them still more profits at the expense of every person who buys from them, because higher tariffs mean eventually higher prices."

Hearings to Be Resumed Tomorrow.

The lobby investigating committee will resume its hearings on Tuesday. Joseph R. Grundy, head of the Pennsylvania Manufacturers' Association, who appeared last Thursday, having been recalled for re-examination, Mr. Grundy will be further questioned, it is said, concerning his political activities and their relationship to his requests for high tariff rates.

Other witnesses to be heard during the week include C. N. Buck of the Bethlehem Steel Company and J. A. Arnold of the Southern Tariff Association. The former will be asked to tell what he knows about the action of the Finance Committee in transferring manganese from the dutiable to the free list, while Mr. Arnold will be requested to tell of his work in Washington, particularly with respect to his support of the movement organized to effect the repeal of the Federal tax on inheritances.

WHAT BRINGS MEN TO BROADWAY AND NINTH?

MADE-TO-MEASURE SUITS

$40

...Made To Save You Money

MANY stubborn lurk in clothes closets... Many ready-made suits and coats that aren't just right. They don't fit... They don't hold their shape... They're closet castaways! Once they caught your eye in the store. Now they get the hook in your closet.

Why experiment with "compromise" ready-mades when Arnheim's $40 custom-mades will measure up to and beyond your expectations? No wider selection of fabrics in town. No color preference we can't match. No better time than today to let Arnheim make a suit or topcoat—*to your measure.*

Call, write or 'phone STUyvesant 3160 for samples

Arnheim

CUSTOM TAILOR

BROADWAY AT NINTH

NEW YORK

How about a group like this?

Designed primarily for comfort, built with a great deal of strength $275 Covered to order in a wide choice of fine fabrics, at very low prices

While most widely known for our extensive collection of Daveno models, we also devote a floor to the traditional type of fine upholstery ...This pleasant tufted-back Group exemplifies the generously proportioned furniture we have had designed particularly for small interiors.

CLARK

SINCE 1904 A SPECIALIST IN THE FAMOUS

DAVENO

Look for the demonstrator in our window

62 West 45th Street

Vanderbilt 10368—Charge Accounts Solicited—Open Mon. & Wed. Eves.

The WHITEHOUSE

Imparting stylish distinction to gentlemen's attire ...the WHITEHOUSE brings its rich pattern... with wing tip and handsome punching... its custom design... a leading shoe for men... in Tan Russia and Black Calfskin.

Downtown Store—11 Cortlandt Street

EXCLUSIVE LASTS AND PATTERNS — DESIGNED AND SOLD ONLY BY

WHITEHOUSE & HARDY, INC.

BROADWAY AT 40TH ST. 144 WEST 42ND ST. 20 EAST 42ND ST.

11 CORTLANDT ST.—NEAR BROADWAY

PHILADELPHIA — 1911 CHESTNUT ST.

A Campaign of Our Own

EVERYBODY is in it, from our president down. It started thirty years ago. Our object—to make this institution genuinely helpful in as many ways to as many clients as possible.

Our platform pledges full interested service to every customer whether his account is $1,000 or $100,000. We stand squarely on our record of Banking and Trust services to firms and individuals in every kind of business.

LAWYERS TRUST COMPANY

Capital and Surplus, $5,000,000 *Incorporated 1899*

160 Broadway, New York 15 East 41st Street, New York

44 Court Street, Brooklyn

WANTED—Smart

young lady; by one of the country's leading and most prestigious makers of fine furs. We want a high type woman with a following both business and social, used to the best only. To such a person we assure unlimited facilities to create an extraordinarily good future. Write in full detail your present employment, experience or trades, which will be kept in strictest confidence. Salary no object. Box S. R. 472 Times.

WHY SHOULD NEW YORK STREETS COST EIGHT TIMES AS MUCH PER CAPITA TO CLEAN AS THOSE OF BUFFALO, WHICH ARE HARDER TO CLEAN THAN NEW YORK'S? SET THE MAYOR A GOOD EXAMPLE BY NOT LITTERING THE STREETS AND PARKS. YOU DON'T WEAR DIRTY CLOTHES IN YOUR STREET. DIRTY WAYS

Write to Institute for Public Service, WILLIAM H. ALLEN, Director, 38 Chambers St., N. Y. C.

W. J. SHORE, Inc.

Industrial Engineers

YOUR MACHINERY OUTPUT INCREASED — MANUFACTURING COSTS DECREASED — MAXIMUM PRODUCTION SECURED PER SQ. FT. OF FLOOR SPACE.

1 Madison Ave.

Telephones: Lexington 5130-31

HOOVER PONDERING KAHN CONTROVERSY

President Said to Be Considering Effect of Appointment Upon Party Harmony.

HIS ADVISERS FEAR A SPLIT

Putting International Banker in Party Post Is Held to Provide Target for Insurgents.

MOSES INSISTS ON CHOICE

Senator Is Said to Have Refused Demand to Withdraw It Lest Progressives Be Antagonized.

Special to The New York Times.

WASHINGTON, Oct. 27.—The appointment by Senator Moses, chairman of the Republican Senatorial Committee, of Otto H. Kahn, the international banker, to be treasurer of the committee became a matter of concern today to administration advisers because of its possible effect in widening the breach between the insurgents and regulars in the Republican membership of the Senate.

Some who have been in touch with developments since the New York dinner at which Mr. Kahn's appointment was announced assert that the administration is more anxious over it than is the Progressive faction.

These three elements in the situation are being considered:

First, that an opening might be made for the insurgents to charge that the regulars have made an alliance with international bankers.

Second, that the conflict between the agricultural West and the industrial East on the tariff bill might be intensified to the detriment of party harmony and unity.

Third, that the result of all this might give impetus to the continuance of the present Progressive-Democratic coalition in the Senate into the coming regular session of Congress or might even stimulate the insurgent Western Senators to form a third party in 1932.

Hoover's Advisers Worried.

President Hoover is reported to be weighing the effect of placing Mr. Kahn in a place of political prominence in connection with the fortunes of the party in the 1930 elections.

It is declared that some advisers of the administration, worried over alienation of the insurgents, are averse to any move which would antagonize the Westerners.

It is being argued that in this crucial period on the tariff, with the Republican party without real Senate control and the insurgent Senators determined to oppose the measure if it is not limited almost to revision of farm schedules, the time is not propitious to bring into party management any man prominent in international banking.

This move, some contend, furnishes the insurgents with an argument that the party is in sympathy with big business.

Moses Insists on Retaining Kahn.

Conferences held in Republican circles yesterday developed these points, and some insisted that the appointment of Mr. Kahn might tend to intensify the revolt in the party, lead to a divided Republican representation in House and Senate and solidify the insurgents.

As a result, Senator Moses was called upon to repudiate the selection, but this, it is understood, he declined to do, declaring that Mr. Kahn was selected by the Senatorial committee and that the appointment contained no inimical move against the insurgent Senators.

Senator Moses, it is understood, expects Mr. Kahn to serve because he agreed to do so on Thursday. But it is said that influence may be exerted upon the banker in an effort to persuade him not to take the post.

The importance of the matter has been greatly exaggerated, Senator Moses thinks. He is confident that no Western Senator seeking re-election believes the Senatorial committee will lend any support to a fight against him in the primaries. It is his opinion that those who are opposing Mr. Kahn are afraid of shadows.

Warning of Third Party Move.

Despite the views held by Senator Moses and some of his colleagues in the Senate, some advisers in the administration are reported to be sincere in the belief that the effect would be injurious to the party in the elections of 1930 and 1932.

One holding this view declared today that there was evidence of an uprising against the conservative Republican wing, such as appeared in 1912. He said that the opposition in the Senate was stronger and more compact now than then and that just such things as the appointment of Mr. Kahn might lead to the continuance of the coalition and the formation of a third party in 1932.

Senator Norris, as if in answer to the decision of ex-Governor McKelvie of the Farm Board to oppose him in the primaries, let it be known today that he would be a candidate again. He had intended to retire from politics at the end of this term, but the opposition of Mr. McKelvie has caused him to change his mind. He will make a formal announcement this week.

Surprise Here Over Capital Reports.

The opposition of Progressive Republican Senators to the selection of Otto H. Kahn as treasurer of the Republican Senatorial Campaign Committee should have no effect, in the opinion of prominent Republicans here, it was said yesterday, and surprise was expressed by party leaders at the report that there had been an intimation from the White House that the effect of Mr. Kahn's appointment upon party harmony was being considered.

Surprise also was expressed here at a report current here that there was a difference of opinion between Senator Moses, chairman of the Senatorial committee, and Claudius H. Huston, chairman of the Republican National Committee, over the selection of Mr. Kahn and that Mr. Huston would like to see Senator Moses dependent upon the National Committee for funds.

At a dinner given here on Thursday night by Jeremiah Milbank, at which Senator Moses announced that Mr. Kahn had agreed to accept the treasurership, Mr. Huston not only declared that Senator Moses would have a free hand in leading next year's Senatorial campaign, but was also understood to have joined Senator Moses in urging Mr. Kahn to take the place.

Independence of Moses Recalled.

Senator Moses, in his talk that night, declared that the Senatorial committee was going out next year to elect "loyal Republicans" and that it had made a fine beginning by getting Mr. Kahn for its treasurer. The announcement of the selection of Mr. Kahn was very well received at the dinner.

Belief was expressed here that Senator Moses would not accept kindly any suggestion from the White House that he should drop Mr. Kahn as treasurer of his committee. Senator Moses, who frequently has shown independence in the past, was said to be likely to take the position that the Senatorial committee was entitled to have its own campaign fund, independent of that of the National Committee.

During the Presidential campaign last year Senator Moses, whose position in the campaign organization never was made clear, continued to occupy separate headquarters in the Waldorf-Astoria and refused to occupy a room provided for him at the National Committee headquarters at 11 West Forty-second Street.

FIVE KILLED IN OHIO IN AIR ACCIDENTS

Pilot, Parachute Jumper and Three Passengers Lose Lives—Two Die in California.

Special to The New York Times.

CINCINNATI, Ohio, Oct. 27.—Five persons were killed and four injured in a series of air accidents at three Ohio airports this afternoon. Four fliers and a parachute jumper met death at Hamilton and two were killed near St. Clairsville.

Dead.

PAUL JENNEWEIN, 23, parachute jumper, Hamilton.
REUBEN FLOYD, 35, negro, Hamilton.
ALLEN J. MILLER, 19, negro, Middletown, Ohio.
CLARENCE RICER, St. Clairsville.
LESTER PATTON, St. Clairsville.

Injured.

WILLIAM MYERS, 24, pilot, Atlanta, Ga.; severely cut and bruised.
MICHAEL MAZUM, 21, Hamilton; injured internally and cut and bruised.
CHARLES PENNINGTON, 21, negro, Middletown, Ohio; severely cut and bruised.
WALLACE MOTT, St. Clairsville.

The two negroes were killed and the other was injured, together with two white men, when the plane in which they were riding crashed during an aerial circus at the Ford Airport.

The aerial show was postponed immediately after the crash. The circus is approved by the American Society for the Promotion of Aviation and came to Hamilton to stress the safety of flying. Four New Standard planes were used.

Jennewein was killed when his parachute failed to open after he jumped from an altitude of 2,000 feet over the Hamilton Airport.

C. R. Mullberger, owner of the Hamilton Airport, was piloting the plane from which the youth jumped. Jennewein's mother and several thousand spectators saw the young man fall.

Ricer and Patton were killed near St. Clairsville when Ricer, the pilot, lost control of the plane. Mott's leg was nearly torn off.

Two Killed in California.

STOCKTON, Cal., Oct. 27 (AP).—Two brothers were killed and the pilot of the plane in which they were flying was seriously injured when their ship crashed from a height of 150 feet during an air circus at the Stockton Municipal Airport today. Thousands of spectators saw the plane go into a tail spin and crash at the edge of the airport.

The Dead.

FLOYD WIDMAN, 16, of Terminus.
OSCAR E. WIDMAN, 23, his brother.

Peter Botkin of Stockton, pilot of the plane, suffered internal injuries.

SOCIALISTS MAKE GAIN IN CZECH ELECTIONS

Increase of Their Vote Leading Feature—Tuka Seems Sure of Victory—Communists Lose.

Special Cable to THE NEW YORK TIMES.

PRAGUE, Oct. 27.—No definite results of the Czechoslovak elections held today were available up to midnight, but it is already clear that the outstanding feature will be a considerable increase in the Socialist vote, divided between the National Socialists, the party of Foreign Minister Benes, and the Czech Social Democrats and German Social Democrats.

Czechoslovakia went dry the night before the election. All sales of alcohol were prohibited until Tuesday, but in the eastern corner of the Carpathian province large stocks of schnapps were bought and distributed judiciously among the electors before the prohibition went into effect. The elections passed quietly despite the extreme violence of the campaign up to the eve of the polling days.

Professor Vojtech Tuka, just convicted and sentenced to fifteen years for alleged high treason and defiantly placed at the head of the list of the Slovak People's party as a demonstration of its belief in his innocence, is almost certainly returned. The extreme anti-Masaryk anti-Benes group, headed by former Minister Striberny and the former Chief of Staff of the Czechoslovak Army, the Fascist General Gajda, who was convicted of espionage for Soviet Russia, is believed to have secured one seat in Prague.

Apart from the increase in the Socialist vote, the most interesting feature will probably prove to be the heavy Communist losses in the Czech areas. In the German areas the Communists lost less. Compulsory voting resulted in 90 per cent of the electorate coming to the polls. President Masaryk and his daughter, Alice, voted together this morning.

While the voting ended generally at 4 P. M., Jews were allowed to vote till 8 P. M. A strictly orthodox Jewish community in one province declared they were unable to vote during the day as it was a religious feast day. The rabbis decided that voting was permissible when the festival had ended, fixed not by clock but by the first star becoming visible in the heavens.

HARVEY AND COX TO SPEED CAMPAIGN

Both Will Speak Daily and Nightly This Week as Fight Reaches Climax.

REPUBLICANS SEE GAINS

Fifty Democratic Meetings a Night Scheduled—Hylan to Speak Again.

The battle for the Borough Presidency of Queens will reach its climax this week. Borough President George U. Harvey, Republican candidate for re-election, and County Clerk Edward W. Cox, his Democratic opponent, each will make speeches daily and nightly, the number of appearances being limited only by the physical endurance of each candidate. The candidates for county offices also will continue their campaigns, but they have been almost lost sight of in the interest shown in the battle for the Borough Presidency.

Republicans and independent Democrats supporting Mr. Harvey are encouraged by the enlistment in the Harvey forces of some of the leading supporters of Joseph H. De Bragga.

Richmond for Harvey.

Raymond S. Richmond, Republican leader of the Third Assembly District, who was among the most influential of Mr. Harvey's political foes, is supporting Mr. Harvey and has predicted that he will carry the Third District. The Republican district organization will give a harmony dinner for Mr. Harvey at its clubhouse in Elmhurst tonight.

Three radio addresses for Mr. Harvey will be delivered this week over station WWHL. The Harvey managers have obtained the amplifying device used last year by President Hoover on his campaign trips. This device permits the voice of a speaker to be heard plainly for six blocks. It will be used at large open air meetings.

Frederick Sasse, the Harvey campaign manager, declared that the betting odds mean nothing. Referring to a statement that there was no Harvey money to cover $125,000 posted to bet on Cox, Mr. Sasse said:

"This sort of thing will not help Cox. Cox seems to be thinking along the same lines as the old sewer ring in Queens, which was notorious for its race-track activities. We are too busy trying to give a business administration to worry about so-called betting odds."

Hylan to Help Again.

Former Mayor John F. Hylan for the second time will help the Democratic campaign in Queens by presiding and speaking at a meeting in Public School 101, Forest Hills, tonight. An average of fifty Democratic meetings a night has been scheduled for this week and Mr. Cox will speak nightly at nine or ten of them.

ROTHSTEIN 'VILLAGE' TO BE INVESTIGATED

Queens Official Today to View 104 Empty Houses in Walled-In Enclosure Near Maspeth.

Edward P. Burwell, Superintendent of Buildings in Queens, will investigate today the group of buildings near Maspeth, L. I., which were being built by Arnold Rothstein before his murder a year ago, is was said at Mr. Burwell's home yesterday. The Republican fusion candidate for Mayor, F. H. La Guardia, charged in a speech Friday night that these buildings were uninhabitable and had been erected by Rothstein close to property owned by Maurice Connolly and other Queens politicians for the purpose of muicting the city when the land should be wanted for street openings and other public purposes.

The property is situated in what is known as Juniper Swamp, about three blocks from the Lutheran Cemetery at Juniper Avenue, near the New York Connecting Railway right of way. It is surrounded by a fence bearing many signs reading "No Trespassing—Beware of the Dog." The space of several acres which the buildings occupy is guarded by watchmen, and if Mr. Burwell's visit is not expected his approach to the property may be greeted by the shrill sound of a police whistle and the barking of several black dogs, which present a ferocious attitude toward strangers.

The buildings themselves which outwardly appear to be complete, are of two types on each side of a wide space which seems to have been intended for an entrance to an exclusive section. To the right of this space are two rows of four-story square houses, with alternating blue, yellow and green fronts, comprising two rows of twenty-four houses joined together, or forty-eight houses in all. Between the rows, what was evidently meant to be the street is now covered with weeds.

On the left side of the space between the two types of houses are four rows of three-story houses of reddish brown brick and many windows. In general appearance they seem attractive and modern. Each row is about the length of a city block and the space between the three "streets" between the four rows of houses is also overgrown with weeds. It was computed that fifty-six houses joined together comprised the four-row group, making 104 houses in both groups.

There are no connecting streets leading to the property and it has the appearance of a private and exclusive village. The buildings are on lower ground than the newer houses being built between them and Juniper Avenue. On one side of the section is a railway, beyond which is the site of the Juniper Swamp Airport, and on the other side are lowlands with small ponds and overgrown with weeds.

Zionists to Open Campaign Sunday.

Many of the prominent Jews of America will speak at a mass meeting to demonstrate the faith of the Jewish people in Palestine, to be held at Mecca Temple next Sunday night. The meeting will open the National Zionist roll call, in which it is hoped to enroll 500,000 American Jews. Among the speakers will be Louis Lipsky, president of the Zionist Organization of America, Dr. Shmarya Levin, Dr. Stephen S. Wise, Morris Rotherberg and Abraham Goldberg.

MRS. PETER U. MUIR SEEKS HUSBAND HERE

Says He Was in Consular Service and Vanished in Sardinia—Police Deny Being Notified.

Mrs. Victoria Muir, wife of Peter Upton Muir, son of Mrs. Cary T. Hutchinson of 101 East Seventy-fourth Street, asserted last night at the Hotel Manger, where she is staying, that she had come to this country to hunt her husband, who, she said, had been inexplicably missing since early September. She arrived on Oct. 14, she said, and was introduced by friends to Mayor Walker. The Mayor brought her case to the attention of Police Commissioner Whalen, she said, and he turned it over to the Bureau of Missing Persons. The police denied last night, however, that they knew anything about the case.

According to Mrs. Muir's story, she and young Muir were married in Berlin seven years ago. She is of Swiss parentage. Muir is the son of Mrs. Hutchinson by a previous marriage. He is a cousin of Commander Richard E. Byrd. Her husband, Mrs. Muir said, had been in the consular service and also had been connected with the American War Relief Commission. They traveled much and last lived together in Sardinia. Last month, she said, he announced that he was going fishing and departed. She had not seen him since. She believed that he had come to this country and said she had been informed by Secretary of State Stimson that he had left Genoa for Paris, informing the American Consul at Genoa that he was on his way home to visit his mother.

Mr. Muir's stepfather, Dr. Hutchinson, declined last night to comment on the case.

OLD JOHN ST. CHURCH MARKS ANNIVERSARY

'Cradle of American Methodism' Begins Week's Celebration—Founded 161 Years Ago.

A week's celebration marking the 161st anniversary of the old John Street Methodist Episcopal Church, 44 John Street, which has been called the "cradle of American Methodism" began there yesterday morning when Bishop Horace Dubose of Nashville, Tenn., unveiled the oil paintings recently presented to the church. They are of Philip Embury, leader of the first Methodist class meeting and soon afterward the first preacher in American Methodism, and his wife, Margaret. The couple founded the church in 1768.

A Bible, printed in 1611, which belonged to Mr. Embury and from which the text of his first sermon was read, was used yesterday and for the reading of Bishop Dubose's text. The same candlesticks lent by Barbara Hick and carried by her son, Paul, to light the pulpit at the dedication of the first church, were also used.

They were lent by Mrs. Charles Wesley Hick of Mount Vernon, a direct descendant of Barbara Hick.

LOST IN EAST RIVER WHEN BOAT HITS LOG

Owner of Launch Missing—Wife and Another, Hurled Into Water, Save Themselves.

A police boat was searching the southeast channel of the East River off Casino Beach, Astoria, last night for the body of a man reported to have been drowned when a motor boat carrying seven persons struck a submerged log shortly after 12 o'clock yesterday afternoon.

The man is Eugene Wilhelme, 27 years old, of 243 East Fifty-ninth Street, the owner of the boat. According to his wife, Alfreda, who reported the accident to the police of the East Fifty-seventh Street station about 8 o'clock last night, Wilhelme and herself and Paul Geobalnz, of 106 East 121st Street, were thrown into the turbulent waters near Hell Gate when the boat struck the log.

Mrs. Wilhelme, a stronger swimmer than her husband, saw him struggling in the water and swam to his side. He seized her, she told detectives, and she realized that unless she broke the grip both would go down. She tore herself free and he was swept away by the current.

Mrs. Wilhelme made her way back to the boat. The others on the boat lifted her aboard. They searched the channel two hours for her husband, Mrs. Wilhelme said, and then returned home.

Geobalnz, she said, swam to Casino Beach and reported the accident to the Grand Avenue police station, but didn't know that any one had been drowned. The Grand Avenue police verified this.

Mrs. Wilhelme was hysterical when she arrived at the East Fifty-seventh Street police station and accounted for her delay in reporting the accident by the fact that she had been too upset to think.

SCORES QUEENS FUND PLAN.

Fay Says Paying for Sewers Will Cost Each Manhattan Family $6.

The action of the Board of Estimate in approving Controller Berry's suggestion to take $5,000,000 out of the street improvement fund to pay part of the cost of the $16,000,000 Jamaica sewer was assailed yesterday by Clarence H. Fay, Republican candidate for Borough President of Manhattan. Mr. Fay declared in a statement that money would have to be borrowed to replenish the fund and that it would cost each head of a family in Manhattan about $6, on the basis of registration for this election, and $2 in each of the other boroughs.

"When my neighbors in Manhattan vote for Julius Miller, if they do, they may take into consideration that his failure to stop or to make any effort to stop this gift of nearly $5,000,000 to a comparatively few persons in Queens is equivalent to taking the $6 out of the pocket of each of them and putting $6 in the pocket of some one in Queens," Mr. Fay said.

KING GEORGE GAINING ON COUNTRY ESTATE

He Leads the Life of a Squire, Spending All Morning Out of Doors.

Special Cable to THE NEW YORK TIMES.

LONDON, Oct. 27.—King George's health is slowly but steadily returning in the bracing air of Sandringham, where he is leading the happy life of a country squire. Although the King is not quite robust, those who have seen him, bring back stories of his simple, regular life and say he is looking better now than he has for the last five years.

He arises for breakfast at 8:30 with clocklike regularity. Whenever the weather permits, he spends the entire morning outdoors, visiting his stud farm or walking on the estate with Snip, his favorite fox terrier.

After luncheon the King takes a nap for an hour and a half each day and spends the late afternoons in the library listening to the radio or the new electric gramophone. Dinner is 7:30 P. M. and bedtime is seldom later than 9:30 o'clock.

Next month the King will visit Buckingham Palace, just a year after he was stricken with his severe illness.

Public Notices

Daily $1.00 an agate line
Sunday $1.20

The names of all missing persons listed in the Public Notice columns are recorded by The New York Times. Inquiries may be addressed to Public Notice Department, The New York Times.

INQUIRIES FOR MISSING PERSONS RECORDED IN THIS COLUMN DURING THE PAST WEEK:

Bowman, Clara — Morton, relatives of
Cullen, Bernard — Randall-Russell, Frank R. and children, Frank R. and Ray
Low, Steward and Matilda — Rothstein, Nathan

JACK, MOTHER HEART-BROKEN. CALL Hazel 66321. FATHER.

THREE OPERA SEATS FOR SALE, FRIday evenings, orchestra. C 312 Times.

NINA—PLEASE PHONE ME IF AT ALL possible: sick, worrying. MOLLY.

OPERA SUBSCRIPTIONS (TWO), BALcony, Fridays; stage visible; $72 each. K 527 Times.

LADY, DRIVING NEW CHEVROLET Florida, desires couple or lady passengers. Longacre 5186.

LAWYER DOLPHIN MOVED 170 BROADway, Cortland 6600, residence, Cathedral 0812; all courts.

GENTLEMAN WILL DRIVE GENTLEMEN family Los Angeles for expenses; references. A 496 Times.

FLORIDA—YOUNG BUSINESS WOMAN will assist lady; exchange for expenses, transportation. X 2048 Times.

TWO OPERA SEATS WANTED, ORCHESTRA, 1st to 15th row, for season, private use, Monday or Friday. Foster, 1,776 Broadway, Room 2303.

SEASON'S SUBSCRIPTION, METROPOLItan Opera House, Monday night; orchestra circle A-32 and A-34. Phone Martin, Valley Stream 2042.

OPERA—TWO SEATS, SECOND ROW centre, dress circle; season, Monday. Butterfield 4479.

TWO OPERA SEATS, ORCHESTRA ROW T, alternate Fridays; will sell at box office price. W 280 Times.

FOR SALE, TWO METROPOLITAN OPERA seats for season for Wednesday nights. Z 105-106. Call Brown, Ashland 7800.

OPERA SUBSCRIPTION, ALTERNATING Mondays, 2 seats dress circle, centre; also opening night. Lackawanna 4771, Monday after 9 A. M.

BUSINESS MAN, EXCELLENT CONNECtions in Porto Rico and West Indies would execute commissions; leaving Nov. 1. L 869 Times.

I, CHARLES SCHMIRER, PARTNER IN Royal Flower Co., 247 West 35th St., having retired, Oct. 23, 1929, will not assume liabilities of said firm from that date.

GENTLEMAN DRIVING OWN CAR (PACKard) South, leisurely, about Nov. 5; like couple, company or single gentleman. D 906 Times Downtown.

COUPLE MOTORING TO LOS ANGELES, new Lincoln, will take couple share expenses and driving; references. Room 1008, 57 West 57th St. Wickersham 4083.

YACHTSMAN, OWNER AUX. KETCH will take two young men for Winter cruise Bahamas, sailing experience necessary; share expenses. Yacht Temptress, Hampton, Va.

ONE OR TWO YOUNG LADIES MAY ENjoy home and motherly care of retired, cultured woman, residing park section, Berlin, Germany. Write Daughter, 115 Elm St., Montclair, N. J.

DO YOU WANT A GOOD HOME FOR YOUR child? Motherly care; private family; will call for child if necessary. For further information write to P. O. Box 62, Stevens Point, Wis.

RANDALL, RUSSELL—ADDRESS WANTed of Robert Russell Randall, born Illinois, children Frank R. and Ray; resided Jersey City 1913. Address Frank P. Sweeney, 51 Chambers St., New York.

WILL SELL TWO METROPOLITAN OPERA seats, alternate Mondays, commencing Nov. 5, orchestra circle, string side; entire season, 11 weeks; box office rates. P 119 Times.

LOW—STEWART LOW AND MATILDA Low, children of Stewart Low, native of Dundee, Scotland, who died at Balham, London, about 1913, are requested to their advantage to communicate with Effingham L. Holywell, Attorney, 50 Court St., Brooklyn, N. Y.

VOTERS, WASHINGTON HEIGHTS!!! Help bring hope into hearts old navy workers whose pay, too long overdue, has been validated by Federal Court. On this sole issue, "Pay Old Workers," I seek Congress. Who can say "No"? George Hiram Mann, 70 Wall St.

NOTICE IS HEREBY GIVEN BY ME THAT I will not be responsible for any debts contracted by my wife, Mrs. Florence Simmons, in view of the fact my said wife is receiving personal allowance from me. WALTER C. SIMMONS, 80 Greenwood Av., Madison, N. J.

SAN REMO, ITALIAN RIVIERA, EXCEPtional opportunity, on account of war, palatial residence, practically furnished with antique furniture, to be sold at a loss; best quarter; magnificent view; luxurious accommodation; about 12 acres garden, garage. Apply German Consulate, San Remo.

NOTICE IS HEREBY GIVEN TO ALL creditors of Mastines Brothers of 101 Lenox Av., New York City, that the undersigned has purchased the store, fixtures and all assets of said Mastines Brothers, and all creditors are advised to present their bills to the undersigned not later than Oct. 29, 1929. DANIEL CASTELLANOS, INC., 43 West 116th St., New York City.

ADDRESS OR HEIRS WANTED OF:
DONNELLY—Thomas, and wife, Susan, resided Brooklyn, N. Y., 1860.
DORAN—MURRAY—James Doran married Ellen Murray, both natives of Ireland. Came to America prior to 1860.
GILLAM—CLARKE—Sep Gillam married Lucy Clarke, natives England. Resided Mount Vernon, N. Y., 1897; later Fulton St., Brooklyn. Children: Alfred, Bernard, Emily, Laura.
HALKETT—Laurence, wife, Dora, natives England. Went to Australia many years ago.
HARTLEY—John, born England about 1843. Was farmer in Australia about 1890. Lost wife and child in flood.
LEAVY—Anne and Catherine, sisters, natives of Ireland. Anne married first Logan, second O'Connor. Catherine married Forde.
MEDELNIK—Franz, born Germany; last heard of in Union City, N. J.
ORDOY—Ernst, born Germany about 1865. Came to New York about 1910.
PEAT—George, Fanny and Olive, brother and sisters, born England 1848-1855. Parents George Peat and Fanny Hewett.
SWANTON—George Joseph, born Ireland about 1865. Went to Australia about 1887. Apply John J. Dwyer, 27 Pine St., New York. Telephone John 1695.

The New York Times offers a reward of $100 for information leading to the arrest and conviction of any one who has inserted a fraudulent advertisement in its columns.

FOWNES GLOVES will go through many a football season without time-out. They're as good-looking as the girl in the next row. Saddle-sewn. Smartly styled. 150 years of fine glove-making in every pair. Pictured here are gloves of soft and sturdy pigskin in the conventional snap-fastener style. Washable. $5. Other Fownes Gloves at your favorite shops, $3 to $15.

IT'S A
FOWNES
THAT'S ALL YOU NEED TO KNOW ABOUT A GLOVE

Satisfied?

Perfectly pleased with your outlook for the future? Will you be financially independent when a ripe old age is upon you?

Wonderful opportunities are in store for you if you really want to make use of them. Just now there is a huge field for the life underwriter working on a commission basis. Our country, which is enjoying unprecedented and increasing prosperity, is greatly underinsured. So now is the time for the underwriter to make his plans for a promising future. Would you be interested? If so, write for the booklet "Inducements Offered by the Profession of Life Underwriting." Salesmanship Training Courses for all new appointees.

THE
EQUITABLE
LIFE ASSURANCE SOCIETY OF THE UNITED STATES
THOMAS I. PARKINSON, *President*

To THE EQUITABLE
393—7th Ave., New York
Please send full information covering your salesmanship courses for new agents. (8)
Name.....
Address.....

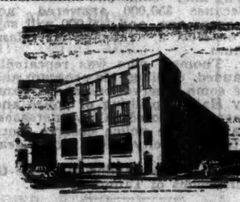

WESTON ELECTRICAL INSTRUMENT CO.
Elizabeth, N. J.

Without Delay

This building was started May 1st—3 stories and basement, 54 x 193 feet—and finished in 81 working days. A saving on the contract price *was returned to the owners.*

When you need a new building phone Lexington 9675 or Sherwood 2313 for an estimate of cost and time of completion.

JOHN W. FERGUSON COMPANY
Building Construction
New York City
Paterson, N. J.

MADDUX HOTELS
—among the best in each city—
offer
. . . better service
. . . more comfort
. . . at less cost
TWO ROOMS FOR THE PRICE OF ONE
Hotels in Washington, Philadelphia, Pittsburgh and Buffalo.

TONIGHT
WMCA.....9-10:30 P. M.
Mayor WALKER
Aldermanic Pres. McKEE
Borough Pres.
JOHN A. LYNCH
PRESIDING
Stapleton Club Rooms
Stapleton, Staten Island
Citizens' Committee for the Re-election of Walker, Berry and McKee.

TIFFANY & CO.
FIFTH AVENUE & 37TH STREET
PEARLS FOR ADDITIONS TO NECKLACES

The battle of the bacteria
CONTINUE THE TREATMENT!

Accepted by Council of Pharmacy and Chemistry of the American Medical Association.

YOUTHFULNESS is not merely a matter of looks or style of clothes. You are no younger than your digestive tract. It contains innumerable bacteria, some harmless, others definitely putrefactive.

By drinking milk cultures containing Bacillus Acidophilus, these poison-forming germs can be combated. The larger the number of Bacillus Acidophilus in the intestine, the fewer putrefactive bacteria will be present and the less likely it is that intestinal toxemia will occur.

But to obtain beneficial results you should drink Acidophilus Milk three times a day for a month either with meals or between. It should be continued thereafter at least twice a day in order to maintain the Bacillus Acidophilus in the intestines. For the colony of health germs grows slowly. When ordering, be sure to ask for Lederle's. It is accurately prepared with the true type of organism.

Lederle
ACIDOPHILUS MILK
Lederle's Acidophilus Milk is distributed by Sheffield Farms and is on sale at all high-class drug stores. Buy it at fountains for lunch. Your druggist will gladly deliver it regularly at your home. It is served at the better hotels, restaurants and clubs.
LEDERLE ANTITOXIN LABORATORIES, 511 Fifth Ave., New York

Investments that NEVER Drop

ACCRUED compound interest on each $100 deposited in 1921 would equal $42.23 today. Such an investment in an East River account would thus show an appreciation of over 42% in 8 years.

TWENTIETH dividend since 1921 at the rate of 4½% per annum was paid October 1st. Assets now over $100,000,000.00.

EAST RIVER SAVINGS BANK
DOWNTOWN—291-3-5 B'way, one block north of City Hall
UPTOWN—96th Street, corner of Amsterdam Avenue

Childs
THE NATION'S HOST FROM COAST TO COAST

THE PYRAMIDS

Herodotus, the Greek historian, tells us that nine tons of gold were spent

In the purchase of onions for the workmen who built the pyramids.

In a way, then, the pyramids are monuments to the efficacy of the onion—

The snappy little vegetable that adds piquancy to the beef and lamb stews served at CHILDS.

Among Today's Specials

Beef Stew with Vegetables
Roast Fresh Ham, Potatoes and Apple Sauce
Fried Oysters with Cole Slaw
Roast Beef Hash, Southern Style

THE NEW YORK TIMES MANUAL OF TYPOGRAPHICAL STANDARDS is a practical aid to advertisers, agents, artists, engravers, printers. 96 pages, 125 illustrations. Sent postpaid for $1.50. Address The New York Times Company, Times Square, New York.—Adv.

SHOPPING WITH

Janet Gray

AT

LEWIS & CONGER

IN a burst of energy the Big Chief cleared up the yard and burned the rubbish in the Yardboy Incinerator. It burns in any kind of weather and is absolutely safe. No darting flames, no flying sparks. Just light the rubbish, and shut the lid. The chimney draught draws the flames downward until the entire contents are burned to ash. 1¼ bu. size, $22.50

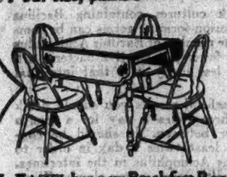

HAZEL has new Breakfast Room furniture. It's of smoky oak, soft and mellow—like maple. The table has two drop leaves. When open it is 38" x 42". A line of green rims the edge and in each corner is a flower design. Table and four chairs, $45.00

DENTPROOF Aluminum wears and wears for years and years. It's twice the thickness of a quarter. I have these Dentproofs—a Stock Pot, 15 qts., $9.50; straight sided saucepan, 3½ qts., $5.75; shallow saute pan, 1½ qts., $3.00; lipped saucepan, 1½ qts., $2.12; frying pan, 9" diameter, $1.75

THESE new Window Ventilators permit of air without draughts—a shield directs upward the inrushing air. In stormy weather turn the screen upside down and reverse it, and the snow, rain or hail bounce off the shed made by the shield. Of green enameled steel with copper screen. For windows 23" to 40" wide, $2.75; 27" to 48" wide, $3.25

SEA PEARL bathroom Stools and Chairs dress up a bathroom amazingly. This shimmering, pearly finish comes in rose, blue, water green. Sea pearl won't crack, chip, or lose its luscious color. White enameled Chair with sea pearl seat and back, $17.50; white enameled stool with sea pearl top, $10.50

THE Three-Fruit Reamer has three sizes of reamers—for grapefruit, oranges and lemons. All you do is hold the fruit against the proper reamer, turn the handle and down streams the juice. A strainer catches the seeds and pulp. What could be simpler! $12.50

I'VE just bought some new aluminum Kitchen Spoons and Forks. A Lipped Ladle, 60c; Cake Turner, can also be used for flipping fish-cakes, pancakes or what have you, 50c; two-pronged Nickel Fork, $2.00—never spent that much on a kitchen fork before but this is a truly elegant one; a Skimmer, 60c; Slotted Spoon, 45c

Janet Gray

LEWIS & CONGER

45th St. & Sixth Ave., New York City

VANderbilt 0371

© Lewis & Conger, 1929

THOMAS CALLS RULE IN SCHOOLS ARCHAIC

Urges Drastic Modernization of Administration as Laid Down in 1924 Report.

ASKS FOR REAL EXECUTIVE

Wants Superintendent to Have Free Hands and No Detail Work, With Aides Acting as "Cabinet."

Norman Thomas, Socialist candidate for Mayor, produced yesterday the third instalment of a promised five-part publication of the 1924 School Survey Committee report.

"This part of the shelved report," declared Mr. Thomas, addressing meetings in Manhattan and Brooklyn, "deals with administrative matters. It condemns the present organization of the Board of Superintendents, based on multiplicity of individual functions, as archaic, ineffective, irresponsible and inefficient."

He denounced the Walker Administration for allowing the report to be pigeonholed and declared that its suggestions had been practically ignored.

"The Superintendent's Responsibility for Professional Leadership and Executive Direction" is the title of this part of the report, which is signed by every member of the survey committee, including five consultants and nine field surveyors. In the main it demands free hands and a free field of action for the superintendent, the end of interference in departmental and other routine and a drastic modernization of present methods.

Calls Report Most Important.

"This report," said Mr. Thomas in commenting upon what he had read to his audiences, "is more pregnant with real hope of making the public school system serve the real needs of the city than possibly any other memorandum made by the survey committee.

"It proposes, first of all, that the superintendents be assigned to work on city-wide educational problems and relieved of all geographical school districts and ordinary routine. Next, one superintendent, the surveyors have pointed out, should be assigned to continuous educational audit. But, most important of all, the surveyors find that responsibility for educational leadership and executive acts should be placed squarely at the door of the Superintendent of Schools, the executive chief of the system.

"The report proposes to separate the legislative and executive functions in the board of superintendents, giving the former to the board and the latter to its head, the Superintendent of Schools. In that way the members could be experts, devoting themselves to different phases of the big, permanent problem that the system is.

"In connection with the five principalships to be filled soon by the Board of Education, the merit reform suggested by the surveyors seems particularly timely. The report suggests five means of insuring merit: appointment to high school principalships, district superintendencies and directorships of special branches. These positions are filled by nominations of the board. It is suggested that the superintendent's individual consent to each nomination be made essential to appointment and that the endorsers of each nomination be checked up and investigated, along with the reasons for endorsement.

"Nothing would so change the aspect of school administration and leadership distinctly for the better than a modern organization of the board based on present needs and ideas. Responsibility, ceasing to be diffused, would be easy to place and appraise.

Assails Walker for "Shelving."

"This is the time to consider these reforms. The report, to the discredit of Mayor Walker and his Board of Education, has been shelved; but its suggestions live. I call upon the board to apply the suggestions of the surveyors in choosing the five principals."

Mr. Thomas outlined the report at meetings at the Borough Park Labor Lyceum, Forty-second Street and Fourteenth Avenue, Brooklyn; the Henry Street Settlement, 265 Henry Street, Manhattan, and the Church of the Holy Trinity, Brooklyn.

After stressing the importance of having responsibility definitely and clearly placed under one head, the report says:

"The executive head of New York's schools cannot possibly, under present requirements and practices, see the school work he is sponsoring; cannot possibly observe or read about experiments that are vastly worth while; cannot possibly study the local business needs and social conditions, for serving the most suitable and serviceable public education.

"The multiple problems and unequaled opportunities presented by New York's public school system require that its executive officer shall be as free from clerical work as is the director of a great newspaper, the president of a great bank, the executive officer of a great railroad or the manager of a manufacturing concern whose market is the world.

"The executive of so great an enterprise should not be required or even permitted to read and dictate routine letters; to sign his name to any but a minimum of important documents; to do any administrative act which can be efficiently done by any one of 30,000 subordinate officers and employes."

Suggestions follow, and then the report says:

"By requiring everywhere immediate action and report, a stitch in time will save nine. By exacting promptness, accuracy, efficiency, thoroughness and responsibility from district superintendents and principals the flow of much unnecessary detail toward the central offices can be stopped at its source."

Using the maxim, "Many heads for counsel, one head for action," the surveyors say:

"The value of the Board of Superintendents as a check-up on the Board of Education's executive is infinitesimal compared with its potential value as a cabinet of advisers charged with mapping out policies for the greatest educational opportunities in the world."

Asks Professional Leadership.

The conclusion of the 3,000-word report says:

"The greatest single service the Board of Education can render the schools of New York City at this time, in the opinion of the undersigned, is to remove every interference with professional leadership and executive direction by the Superintendent of Schools, whether of statute, by-law, appropriation, office practice or headquarters tradition."

In a letter addressed to Mr. Thomas and released to the press yesterday, William H. Gompert, local architect, protests that certain allusions favorable to himself were not mentioned by the Socialist candidate, but that other passages not so complimentary had been reported in the press.

In reply Mr. Thomas wrote that the portion which he was charged with not quoting was contained in the report released by him.

"I have no desire," wrote Mr. Thomas, "unnecessarily to draw your name into the campaign. What I am objecting to even more than personal incompetence in school construction work is the chaotic and irresponsible system in which school construction is carried on. I am entirely open to conviction that you were made a scapegoat and that your competence may have been greater than that of your successor, for whose appointment a special act of the Legislature was made, but on that important point your quarrel is with the Board of Education and not with me."

THOMAS WINS IN VOTE AT HENRY ST. MEETING

Ballot Is Taken After He, La Guardia and Aides of Walker and Enright Speak.

F. H. La Guardia, Norman Thomas and speakers representing Mayor Walker and Richard E. Enright met in old-fashioned campaign debate last night in the playhouse of the Henry Street Settlement, 265 Henry Street.

A straw vote, taken at the close of the debate, showed Mr. Thomas, the Socialist candidate, to be the overwhelming favorite, with Mr. La Guardia, Republican-Fusion, second; Mayor Walker third, William Weinstone, the Communist candidate, who was neither present nor represented, fourth, and former Police Commissioner Enright of the Square Deal party trailing with only four votes.

The result of the straw vote was as follows:

Thomas, 191.
La Guardia, 85.
Walker, 34.
Weinstone, 5.
Enright, 4.

An enthusiastic La Guardia supporter, who gave the Fascist salute from the front row of the balcony, shouted "Avanti!" at the top of his lungs and proceeded to bombard the speakers on the stage with "hard" candy, almost broke up the meeting. One piece of pink nut-centre landed on Mr. La Guardia's head, to ricochet into Mr. Thomas's neck, and several smaller bits of bonbons created a scramble on the other side of the chairman's table, where the Walker and Enright orators sat.

The interrupter was led out, protesting that his demonstration had been well meant and that the sweetmeats were really confetti.

Joseph Dublin, who spoke as what he called "the apologist" for Mr. Enright, launched a broadside against Tammany Hall. He said that a certain Brooklyn boss had been reputed to have placed seventeen relatives in civic jobs and added that after a personal investigation he had discovered that the same man had no less than 119 near and distant members of his family on the city payroll.

Assemblyman Samuel Mandelbaum spoke for the Walker administration, emphasizing the wealth of the city, the great buildings, the 5-cent subway fare and the long régime of the Democratic party in New York.

For Mr. Thomas he had nothing but praise, but he expressed the fear that New York could never adopt the policies of the Socialist party.

"Why not?" some one shouted.

"Because 350,000 answered 'no' four years ago, and 500,000 will say 'no' on Nov. 5," retorted Mr. Mandelbaum.

Mr. Thomas, who was repeatedly applauded, outlined his program and made some observations about Tammany Hall. Speaking of police and firemen's proposed salary increases, he said: "The police deserve more pay from the city and a great deal less on the side."

Mr. La Guardia added his voice to the criticisms of Tammany Hall.

WHITMAN AIDS LA GUARDIA.

Former Governor to Make First Speech of Campaign Wednesday.

Former Governor Charles S. Whitman will make his first speech of the campaign Wednesday evening at a political rally of the Republican organization of the Fifteenth Manhattan Assembly District at the Wales Hotel, Madison Avenue and Fifty-second Street. F. H. La Guardia, candidate for Mayor, and the Republican county candidates will also speak.

Clarence H. Fay, Republican candidate for Borough President of Manhattan, will address members of the New York League of Women Voters at a meeting in the George Bruce Library building, 518 West 125th Street, tonight. He will speak tomorrow evening at a meeting of the Republican Business Women, Inc., at the Women's National Republican Club, 8 East Thirty-seventh Street.

Louis Schwab Found Dead in Garage

WORCESTER, Mass., Oct. 27 (AP).—Louis Schwab, 53, vice president of the Automatic Switch Company of New York, formerly president of the Walden Worcester Wrench Company, was found dead in the garage in the rear of his home today. Dr. Frederick H. Baker, Medical Examiner, will investigate the report of the police that death was caused by accidental asphyxiation from gas fumes from the engine of his automobile.

ALLERTON HOUSES

Residence for Men

Conveniently located, affording every comfort, with the surroundings and service of the select club; lounge, library, billiards, squash courts and handball courts.

Rates 12 to $20 per week according to location; for approved residents only;

Transients $2.50 to $3.50 per day

For Information Telephone Plaza 6800

143 East 39th St. 22 East 38th St. 45 East 55th St. and 130 East 57th St., for women only

New York Chicago Cleveland

LA GUARDIA DENIES ANY RACIAL APPEAL

Tells Irish League Meeting He Is Only Trying to Protect Working Groups.

ATTACKS MAYOR'S ATTIRE

Declares He Dresses Like an "English Fop"—He Is Cheered at Bryant Hall Rally.

Speaking at an Irish rally in Bryant Hall, 1,067 Sixth Avenue, yesterday afternoon, F. H. La Guardia, Republican candidate for Mayor, entered a denial to the charge that he was making a racial appeal in his campaign.

While several thousand men and women who had crowded into the hall cheered him, the Mayoralty candidate launched into a general assault on the Walker Administration, into another personal attack on the Mayor, in the course of which he asserted that Mr. Walker dressed like an "English fop" or a "Paris gigolo," and avowed that his appeal to certain groups was based not on racial grounds but upon abuses which these groups had been subjected to under the Walker Administration.

Candidate Warmly Received.

Mr. La Guardia roused the audience to a high pitch of enthusiasm and at one point in his speech hats were thrown into the air and shrill cries of approbation filled the hall. The crowd was too large for the original hall and an extra one, opening off it, was obtained. Even with this an overflow crowd was forced to wait in the street, where Mr. La Guardia spoke from an automobile after his talk inside.

The meeting was held under the auspices of the Irish Republican League, and the chairman, Major Michael A. Kelly, put the audience in spirited mood by references to former Governor Smith and Tammany. Major Kelly charged that the Democrats were injecting the religious issue into the campaign against Mr. La Guardia and were spreading "diabolical stories" about him and Mrs. La Guardia. Major Kelly asserted that Mayor Walker himself had made a racial appeal to the Irish and then turning to Governor Smith, he declared that Mr. Smith's speeches for the Walker Administration would prove "duds."

"When the votes are counted," said Major Kelly, "Al Smith will go back to the political scrapheap for life. I'll tell you what I think. I think he's about through with political life in this country anyway. His friend, Bill Kenny, you know, has bought a castle outside of where do you suppose? London. I wouldn't be surprised if Al went over and you saw Al and Winston Churchill pal-ing together and saw Al settling down. And perhaps he has a dream like Lord Astor of some day being called Lord Alfred."

Denies Racial Appeal.

The Mayoralty candidate received an ovation when he was introduced as a friend of Irish liberty.

"I was charged a few days ago by the opposition with making a racial appeal to the race of my ancestors," he said. "Well, they can't say that today. I am not making any racial appeal, but I am appealing to the working men and women of this city.

"If a large number of citizens of Italian ancestry or extraction are supporting me, it is not on racial grounds, but it is because their men have been working down in the ground, on subway contracts, and they have been robbed every week of part of the prevailing rate of wages to which they are entitled. It is because of the greed of Tammany and their connection with subway contractors which has not been denied, that they are able to take, every hour, from the pay of the skilled and unskilled workers part of the pay which the city pays to these contractors to pay to the workers."

Reviewing his charges that the Walker Administration was in collusion with contractors to permit them to pay less than the prevailing rate of wages on city contracts, Mr. La Guardia said:

"Am I making a racial appeal when I am seeking to protect the rights of these working men? It is all right to rob these working people all the year round, but it is wrong for a candidate to stand up and give a solemn pledge before the people of this city that he will protect the rights of those workers when he goes into office.

"Am I making a racial appeal because I have a strong following of citizens of the Jewish faith, when Tammany market inspectors have been bleeding the poor pushcart peddlers every day of every year?"

Criticizing the Mayor again on the ground that he had sneered at working men and then boasted of his own clothes, Mr. La Guardia said:

"He is not a well-dressed man, according to the standards of American gentlemen. He is a loudly dressed man, displaying all the bad taste and vanity of the political parvenu who got rich quick. He is not a well-dressed man according to the standards of this country, but he is the loudly dressed man according to the styles of the English fop or the Paris gigolo.

"Why, Tammany Hall was created as a racial group, but they are ashamed of it now. I am proud of the race I come from."

Mr. La Guardia also attended a tea to the Republican candidates at the district clubhouse of the Tenth Assembly District Republican Club at 8 West Twenty-eighth Street. In a brief talk he predicted that he would carry "every borough but Manhattan and the Bronx."

INDEPENDENT DRIFT TO LA GUARDIA NOTED

Business Men's League Predicts He Will Carry Manhattan, Queens and Richmond.

Fiorello H. La Guardia, Republican candidate for Mayor, will carry Manhattan, Queens and Richmond and the vote will be close in the Bronx and Kings, the Business Men's Non-Partisan Political League, Inc., headed by John J. Curry, predicted yesterday.

"Major La Guardia has made the most spectacular political campaign since the days of the immortal Theodore Roosevelt," Mr. Curry said, "and the drift to the Major of the great mass of independent voters who really elect the candidates can be seen on every side."

The league, which claims a membership of 3,000, will offer its entire enrolment as watchers on election day. Meanwhile it will make a survey of all the lodging houses and other places throughout the city where floaters and false registrants might be found.

Mayor Walker is characterized as the "champion pledge-breaker" in an article to appear in The New York Young Republican, of which Lauder W. Hodges is editor. The writer, Walter M. Hinkle, charges that, despite specific promises to the contrary, the Mayor has not diminished crime, has failed to provide better housing developments, has established no comprehensive bus system, has failed to protect Central Park, handing over the Casino there to "the ultra rich and sporty groups" for "a miserable pittance"; has brought no "best minds" to his aid in running the city and has made no effort to reorganize the city government.

Of the crime record in the Walker Administration the Young Republican says: "The cold, inexorable fact remains that in the calendar year 1928 there were 304 criminal homicides in New York City, but the police, increased during this administration from 14,000 to 17,000 men, failed to make arrests in 110 cases. During the first five months of the year 1929 there were 148 criminal homicides, and the police made arrests in but forty-four cases.

SHEARN ENDORSES BIJUR.

Former Justice Heads Lawyers' Group Backing Bench Nominee.

Former Supreme Court Justice Clarence J. Shearn, who was a member of the Appellate Division, First Department, has endorsed the candidacy of Harry Bijur, Republican-Fusion candidate for municipal court justice in the Fifth District, and is heading a lawyers' committee supporting the candidate, it was announced yesterday. Mr. Bijur is the son of Supreme Court Justice Nathan Bijur.

In endorsing Mr. Bijur, Mr. Shearn said:

"His ability is of an unusual order and he is admirably qualified from the standpoint of training, tradition, character and experience for judicial office."

Among the lawyers on the committee are ex-Governor Nathan Miller, Senator Samuel H. Hofstadter, George Z. Medalie, Sidney S. Crane and John R. Davies.

The Buckingham

57th St. & 6th Ave.

Facing South

Large Living Room

2 Bedrooms, 2 Baths

Serving Pantry

For Lease Unfurnished

Furnished Suites

Transiently or for Seasonal Residence

Circle 6810

S. Gregory Taylor

President

COUDERT SEES MURDER MADE SAFE IN THE CITY

Charges Prosecutor Has Had One First-Degree Conviction in 337 Cases in 21 Months.

Frederic R. Coudert Jr., Republican-Fusion candidate for District Attorney, made public last night an itemized list of 147 murders in Manhattan in the past nine months, and, asserting that the records showed only one first-degree conviction in 337 murders in the past twenty-one months, assailed the conduct of the District Attorney's office under Democratic domination.

"There were 190 murders in Manhattan last year," he said. "The Tammany District Attorney's office did not convict one of them of first-degree murder. There have been 147 murders in Manhattan in the first nine months of this year. Only one of the total has been found guilty in the first degree and sentenced to the death chair.

"From the grand total of 337 murders in the twenty-one months are eliminated shootings by patrolmen in performance of their duty, infanticides and other cases.

"The utter inefficiency of the Tammany District Attorney's office has resulted in murder being one of the safest crimes to commit. The fact of one first-degree conviction out of 337 slayings gives proof to the public that the District Attorney's office has practically ceased to prosecute.

"The record of this office has been hard to find out. Under its Tammany control annual public reports giving its activities in detail have not been published. Thus the facts of its failure and incompetence have been withheld from the people. It has been necessary to dig deep for the official figures I now disclose."

Mr. Coudert's list of crimes included those for the first three months of 1929 compiled by William Bullock of the City Affairs Bureau of the Republican County Committee and printed in the The New York Times on May 13.

WILL PUT ARON ON RADIO.

Announcement was made yesterday by the Republican-fusion campaign committee that a group of business men interested in the financial aspects of the City Government and the importance of the office of Controller had contributed money to pay for three radio periods on stations WEAF and WJZ.

Harold G. Aron, candidate for Controller, will speak over these stations, discussing city finances and his qualifications for the office. Representative F. H. La Guardia, candidate for Mayor, will introduce Mr. Aron on each occasion.

Mr. Aron will speak tonight from 7:15 to 7:30 over WEAF and over WJZ on Friday and Saturday evenings at the same time.

Russeks Imported French Hose is the last touch of distinction to the costume of elegance. Ultra-sheer chiffon $5. Superfine 100 gauge $7.50

RUSSEKS

FIFTH AVENUE AT 56TH STREET

INDIVIDUALITY

The Exposition Française de la Rue St. Honoré, under the patronage of the officials of the French Government,

Eighth Floor Salon

B. ALTMAN & CO.—GENTLEMEN'S OUTFITTERS

Men of assured taste—gentlemen, if you will—require that their clothing be: 1) of excellent quality: 2) of superior construction: 3) free from faddist extremes < < Altman is catering to such discriminating men in ever increasing numbers < < <

Suits are priced $65 to $95

THE CLUB WINDOW observes that golfing sweaters are best when in the minute, all-over figures or plain colours — oftener than not, worn with matching hose

MEN'S CLOTHING—SIXTH FLOOR

B. ALTMAN & CO.

FIFTH AVENUE, NEW YORK PHONE: MURRAY HILL 7000

Our Sixth Floor Shops for Women are a noble influence!

sizes 36 to 46

Because every one knows it's easier to be happy when you're beautiful, and when you're happy it's the easiest thing in the world to be good! Women can't *help* being beautiful in Russeks clothes. We've taken the new, romantic fashions of today, with their long curving lines and gracious femininity, and done things with them that you will adore—and that will make you adorable!

SIZES 36 to 46—SIXTH FLOOR

RUSSEKS

FIFTH AVENUE AT 56TH STREET

INDIVIDUALITY

MACY'S
34th ST. AND B'WAY

Good *to look at*

Good *to lean on*

Malacca Sticks

$2.74

Extraordinary to find a good cane at this price. *Very* extraordinary to find one of half bark malacca. Nice height—nice weight—nice crook.

Street Floor, East Building

VOTE ON PREJUDICE FOUGHT BY WALKER

At East Side Dinner to Him He Decries Racial Plea and Says City's Prestige is at Stake.

TELLS OF AID TO THAT AREA

Praises Miller for Allen Street and East River Highway Projects—Whalen Also Is a Speaker.

A plea to keep race prejudice out of the municipal campaign was made last night by Mayor Walker at a dinner at the Central Plaza, 111 Second Avenue, given for him by residents of the east side. Other speakers were Police Commissioner Whalen and Julius Miller, Borough President of Manhattan.

"This is the day when, perhaps, the prestige of New York City is at stake," the Mayor said. "This is the time when race prejudice is injected into the campaign as a basis of what to do on election day.

"In this respect let me pay my respects to the east side. Once in running for the State Senate in a part of the city frequently called the ghetto, things were not so promising for the little Irishman of the west side with a Jew running against him. But the Jews were not actuated by race feeling. They gave me a vote surpassing that of the other Democratic candidates in the district."

Mayor Walker said that the east side was responsible for keeping him in politics and making him Mayor. He explained that the year before he became Democratic leader of the Senate he went to the late Charles F. Murphy, then leader of Tammany, and told him that he was going to retire from politics. Mr. Murphy, he said, told him that he could not retire, as the leaders on the east side demanded that he return to the Senate.

"If I had not returned to the Senate and become Democratic leader, I never would have been Mayor," Mr. Walker added. "So I have a particular affection for the east side. The finest and most patriotic citizens of the city live here."

Mr. Walker then discussed recent public improvements on the east side and praised Borough President Miller for initiating the widening of Allen Street and the east side express highway. He indicated that other improvements might be expected.

"If you think something has been done for the east side during the last four years," he added, "in the language of Al Jolson, 'You ain't heard anything yet.'"

Commissioner Whalen, who was born on the east side and was introduced as its "Beau Brummel," replied that he was present as an old neighbor and "dirty-faced kid" of the east side to help honor a "kid" from the west side.

"The only disappointment we have in the Mayor is that he comes from the west side," Mr. Whalen said.

Municipal Court Justice Morris Eder presided and Representative William I. Sirovich was toastmaster. About 800 were present.

Taxi Men to Meet for Walker.

The Walker Taxicab Industries Association will meet tonight at P. S. 27, 208 East Forty-second Street. Former State Senator Nathan Straus Jr., Borough President Julius Miller, Thomas M. Farley, candidate for sheriff; District Attorney John E. McGeehan, candidate for Supreme Court Justice, and Justice William T. Collins will be among the speakers. Aldermanic President McKee will be the principal speaker at a first voters' rally tomorrow night at the Plaza Art Auction Rooms, 9 East Fifty-ninth Street. August Heckscher, chairman of the Citizens Committee, also will speak.

Today's Political Meetings.

The following are the more important political meetings today and tonight:

DEMOCRATIC—9 P. M., Mayor Walker and Aldermanic President McKee at the Stapleton Club rooms, Prospect and Van Duzer Streets, Stapleton, S. I.; speeches to be broadcast over station WMCA from 9 to 10:30 P. M.

REPUBLICAN—Beginning at 7:45, F. H. La Guardia, candidate for Mayor, at seven meetings on Staten Island; P. S. 13, Rosebank; P. S. 39, Arrochar; Republican Club, Midland Beach; P. S. 29, Four Corners; P. S. 30, Westerleigh; Colored Odd Fellows Hall, Richmond Terrace, West Brighton; Masonic Temple, Great Kills.

SOCIALIST—8 P. M., Norman Thomas, candidate for Mayor, at Young Israel of Brooklyn, 563 Bedford Avenue; Mr. Thomas and Charles Solomon, candidate for Controller, at Pythian Temple, Twenty-first Street, Coney Island; Mr. Thomas at Fort George Presbyterian Church, 168th Street and St. Nicholas Avenue, Manhattan; Mr. Solomon at the Highland Park Branch of the Y. M. C. A., 570 Jamaica Avenue; Mr. Thomas and Algernon Lee, candidate for President of the Board of Aldermen, at Christ Church, 344 West Thirty-sixth Street, Manhattan.

SMITH SPEAKS 4 TIMES IN CAMPAIGN THIS WEEK

Ex-Governor to Appear Once Each in Manhattan, Queens Brooklyn and Bronx.

Mayor Walker and Aldermanic President McKee, candidates for re-election on the Democratic ticket, will have the help of former Governor Alfred E. Smith in this, the final week of the campaign. According to a schedule made public yesterday by Benjamin F. Schreiber, Democratic campaign manager, Mr. Smith will make four speeches, one each in Queens, the Bronx, Brooklyn and Manhattan.

The Democratic campaign will close Saturday night with a meeting at the Century Theatre, Sixty-second Street and Central Park West, at which Lieut. Gov. Herbert H. Lehman will preside and Mayor Walker, Mr. McKee and Mr. Smith will be the principal speakers. Mr. Smith will speak at Ridgewood in Queens on Tuesday night, in the Bronx on Thursday night and in Brooklyn Friday night.

Controller Charles W. Berry is still kept out of the campaign by illness. His appearance at some of the meetings later in the week will depend upon the rapidity of his recovery.

The schedule of meetings follows:

Today, 9 P. M.—Mayor Walker and Aldermanic President McKee speak at the Stapleton Club rooms, Prospect and Van Duzer Streets, Stapleton, S. I. Broadcast by WMCA from 9 to 10:30 P. M.

Tomorrow, 2 P. M.—Mayor Walker will attend dedication of new Morrisania Hospital.

3 P. M.—Mayor Walker will attend dedication of new De Witt Clinton High School in the Bronx.

8:15 P. M.—Mayor Walker will review 369th Infantry Regiment at armory, 143d Street and Fifth Avenue.

8:30 P. M.—President McKee will attend first voters' rally of women's division at Plaza Art Auction Rooms, 9 East Fifty-ninth Street.

9:30 P. M.—Governor Smith will speak at P. S. 99, Forest Avenue and Madison Street, Ridgewood, Queens. Broadcast by station WOR from 9:30 to 10:15 P. M.

10:15 P. M.—Mayor Walker and President McKee will speak at Julia Richman High School, Second Avenue and Sixty-seventh Street, Manhattan. Broadcast by station WOR from 10:15 to 11:15 P. M.

Wednesday, 3:30 P. M.—Mayor Walker will break ground for new Women's House of Detention, Sixth Avenue and Tenth Street, Manhattan.

9 P. M.—Mayor Walker and President McKee will speak at Community House, 216th Street and Jericho Turnpike, Queens Village, Queens. Broadcast by WOR from 9:30 to 11 and by WMRJ from 9 to 11 P. M.

Thursday, 9 P. M.—Governor Smith, Mayor Walker and President McKee will speak at Morris High School, 166th Street and Boston Road, the Bronx. Broadcast by WOR from 9 to 10:30 P. M.

United States Senator Copeland will speak at P. S. 171, Madison Avenue and 103d Street, Manhattan.

Friday, 9:30 P. M.—Governor Smith, Mayor Walker and President McKee will speak at the Academy of Music, Brooklyn. Broadcast by WMCA from 9:30 to 11 P. M. and by WEAF from 10 to 11:15 P. M.

Senator Copeland will speak at Ardsley Palace, Atlantic Avenue and Vermont Street, Brooklyn. President McKee will also speak at this meeting after his appearance at the Academy of Music.

Saturday, 9 P. M.—Governor Smith, Mayor Walker and President McKee will speak at the Century Theatre, Sixty-second Street and Central Park West, Manhattan. Lieut. Gov. Lehman will preside. Broadcast by WOR from 9 to 11 P. M.

RESENTS COUDERT ATTACK.

Counsel for Poultry Group Hits Back on Charges of "Racket."

Arthur N. Sager, attorney representing the Greater New York Live Poultry Chamber of Commerce and some of the sixty-seven individual defendants now on trial in the Federal court charging violation of the anti-trust law, made public last night a letter which he sent to Frederic R. Coudert Jr., Republican candidate for District Attorney, taking Mr. Coudert to task for statements made concerning the so-called "poultry racket."

"No comment is necessary as to the impropriety of your statement at this time, but the gross, unwarranted and unfounded misrepresentations of the true situation cannot in justice to my clients go unchallenged," wrote Mr. Sager.

The attorney went on to enter specific denial to Mr. Coudert's charge that the "racket" cost New Yorkers from four to ten cents a pound, that tribute amounting to $18,000,000 a year was levied and that there had been intimidation of witnesses in the magistrate's court on Sept. 19, 1928.

"Your statement," wrote Mr. Sager, "would lead the country to believe that the necessities of life in New York are controlled by gangsters, gunmen and racketeers, and is a libel on its good name. It is also vicious and sinister in its possible effect on the trial of the defendants I represent, and if read by the jury is ground for a mistrial in this case.

"I submit that you have no right to make political capital out of the misfortunes of my clients, nor by act or speech impair the constitutional presumption of innocence which abides with them until their guilt is established."

Best & Co.

Fifth Avenue at 35th St.—N. Y.

Paris *Palm Beach* *London*

LOOK YOUR PRETTIEST IN ONE OF THE NEW *SHIRRED FROCKS*

This important Paris fashion is well represented at Best's

THE shirred frock is one of the season's successes. And deservedly so, for few frocks are as graceful, or provide such a flattering means of achieving the new silhouette. And just now when the more formal sort of thing is in demand for afternoon, and the most formal sort of thing figures in all evening affairs, the shirred frock is decidedly in the limelight.

Among the shirred frocks at Best's are

Lanvin's shirred chiffon afternoon frock with the cape shoulder

Chanel No. 5, the black tulle evening gown with the shirred bands

The Chanel "lampshade" frock in black tulle with shirred bodice and flounces

SHIRRED CHIFFON FROCKS FROM 75.00

SHIRRED CREPE FROCKS FROM 65.00

SHIRRED NET FROCKS FROM 95.00

MISSES' SIZES — SECOND FLOOR

Financial Headaches

We watched a man read a newspaper recently!

He couldn't find the Stock Market page fast enough!

Beads stood out on his forehead. He had gambled—and lost.

At the Central Savings Bank a lump sum will double itself 3, 4 or 5 times in an ordinary lifetime—*and no headaches!*

Write for Booklet A

Central SAVINGS BANK

RESOURCES OVER 183 MILLIONS

4th Ave. at 14th St.
B'way. at 72nd St.

4½% (some)

Interest from day of deposit to day of withdrawal

The Exposition Française de la Rue St. Honoré, under the patronage of the officials of the French Government.
Eighth Floor Salon

B. ALTMAN & CO.

FIFTH AVENUE Telephone: MURray Hill 7000 34TH STREET

THIS SILK FROCK

is tailored in the new feminine manner

The skirt flares gracefully at both sides—the waist is slightly moulded in harmony with the new silhouette. Silk faille collar and cuffs—hand fagoted—are an effective lingerie touch. Of canton crepe in black, Independence blue, dahlia, Manila brown, green.

Sizes 34 to 44.

An Attractive Value at

$29.50

WOMEN'S DRESSES—THIRD FLOOR

BETALPH HOSIERY

For Your New Wardrobe

Fine mesh silk hose for afternoon or evening. Finely picoted top, all silk foot. A pair $1.95

Sheer chiffon silk hose with delicate lace clock. Picot top. A pair $1.95

Chiffon silk stocking, exquisitely sheer. In attractive gift box. Three pairs $5.00

In Leading Autumn Shades

HOSIERY—FIRST FLOOR

This is no way to hang a coat

But it won't ruin the

SACKVILLE

$37.50

MOST men hang their clothes around any old way. Then they wonder why their suits become shapeless, especially around the neck and across the shoulders.

Naturally we don't recommend this sort of use for any suit. But if you are one of the incorrigibles who *will* hang his suit up this way, we can assure you that it won't ruin the Sackville $37.50.

The Sackville collar is one of the things we are particularly finicky about. They are attached by the hands of expert tailors. There is hand-stitching in them where flexibility is needed. When the Sackville collar gets wet or is stretched there is a certain "give" to take up the strain. These are some of the reasons why the Sackville collar does not wrinkle and bulge, but remains smooth and shapely under the ordinary conditions of everyday wear.

Fifth Floor, East Building

MACY'S

34TH STREET AND BROADWAY

*Reg. U. S. Pat. Off.

Today's
SPINACH
TOY

Take it home to good children who eat their spinach and applesauce, and drink all their milk.

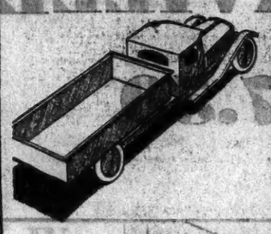

This All-Steel Dump Truck

94¢

Dumps just like the big gravel trucks. Worked by lever at side. 22" long. Green and orange baked enamel. Will hold a man's weight.

TOY DEPARTMENT
Fourth Floor, East Building

MACY'S
34TH STREET & BROADWAY

WINTER PREDICTS LA GUARDIA VICTORY

Chairman of Republican Fusion Campaign Says Ticket Will Win by 150,000.

FORESEES MANY SURPRISES

Says Reports of Workers Show a Drift Away From the Tammany Candidates.

Election of F. H. La Guardia, Republican-Fusion candidate for Mayor, was predicted yesterday in a statement issued by Keyes Winter, chairman of the Republican-Fusion Campaign Committee. Mr. Winter declared that sentiment against Tammany had been aroused and that the result would show many surprises.

The statement declares:

"From the reports received from our district leaders and the independent non-partisan organizations supporting the Republican-Fusion ticket, there is every indication that our ticket will be elected by a substantial majority.

"This election will produce many surprises. At the time Major La Guardia was nominated, there was a general sentiment already among voters of all classes, types and shades of political belief that the administration of the City Government by Tammany Hall was lazy, inefficient and selfish, if not corrupt. The vigorous, energetic and outspoken campaign of Major La Guardia and his exposures of the favoritism, neglect, extravagance and corruption in the Tammany Administration, his constant hammering on the graft issue has thoroughly aroused decent New Yorkers and focused this sentiment against Tammany.

Cites Registration Gains.

"The first expression of this aroused sentiment appeared in the large registration in October in the face of a complete silence on the part of Tammany and their effort to confine the registration to their regulars and to the floaters and repeaters, and to intimidate the independents and Republicans.

"In the last week the trend has been decidedly in favor of Major La Guardia. Meetings held by us in Tammany strongholds, both on the streets and indoors, have been crowded. The interest of the public in the man and his cause is obvious to the most inexperienced political observer. Tammany meetings in the same localities are sparsely attended and generally apathetic. What little enthusiasm appears is manufactured by the clubhouse workers.

"In all my experience of twenty-five years in New York City politics I have never seen these conditions duplicated in a city campaign.

"During these twenty-five years Tammany has never had a weaker candidate whose record is more difficult to defend. During these twenty-five years Tammany has never conducted a weaker and more ineffective campaign.

"Major La Guardia has captured the imagination and affection of the plain people as he has done in every one of his seven previous victories against Tammany.

Sees Tammany Dissension.

"The rank and file of the Republican organization throughout the five boroughs is united and confident of victory. On the other hand there is dissension in Tammany. The workers are sullen over the unequal division of the spoils in the past three and a half years. Also, indictments and criminal transactions of some of their exalted leaders have weakened their normal arrogance.

"Reports received by me from the county chairmen of Kings, Queens, Richmond, Manhattan and the Bronx and my own observations indicate unmistakably that there will be startling changes in the masses of votes in the congested parts of those boroughs, due to underlying conditions, both local and general.

"My own District, the Fifteenth Assembly District of Manhattan, will be carried by Major La Guardia and the entire Republican-fusion ticket by a substantial majority exceeding the combined vote of Tammany and the Socialists. I predict that the Socialist vote will not exceed 500 in the Fifteenth Assembly District.

"Major La Guardia and his associates on the Republican-fusion ticket will be elected by over 150,000 votes."

TEACHERS HELP HARTMAN.

Group Organizes to Support Him for Supreme Court Justice.

A teachers' committee has been formed to support the candidacy of Justice Gustave Hartman, Republican candidate for Supreme Court Justice, and many members of this committee called upon him yesterday at his headquarters in the Hotel Martinique. Justice Hartman taught in the public schools twenty-five years ago. Members of the committee include the following:

John S. Roberts	Angelo Patri
Benjamin Veit	Simon Hirdansky
Louis Marks	Maurice A. Brandt
Arthur A. Boylan	Julius Bluhm
Albert Loweinthan	Frederick N. Westphal.
Margaret Knox	
Henry H. Goldberger	

RABBI WISE PLEDGES SUPPORT TO THOMAS

Declares Socialist Is Ablest Among Candidates—Is Critical of Walker and La Guardia.

In announcing yesterday his support of Norman Thomas, Socialist candidate for mayor, Rabbi Stephen S. Wise was critical of the candidacies of F. H. La Guardia and Mayor Walker. He declared that no thoughtful person would deny that Mr. Thomas was the best equipped of the three, "so incomparably the ablest and finest that it seems cruel to his rivals to apply the method of comparative appraisal."

Rabbi Wise thrust aside the objections of those who fear the Socialist regime, including government ownership, by saying: "We have such system now for all practical purposes. The city builds, but owns not. The city invests, but possesses not. In respect to the subways, for example, the city bears costs and meets losses, though, of course, it shares no profits. Shall we suffer ourselves to be frightened by the bugaboo of a Socialistic regime in city affairs? Ought we not rather resent the insult levelled at our intelligence by such as invoke the fears of Socialism in order to hide the grotesque ineptitude of our city government as at present constituted? I am not a Socialist, nor a member of the Socialist party, but I honor every honest statesman of the Socialist party whether his name be MacDonald or Norman Thomas."

In commenting upon Mayor Walker and Mr. La Guardia, Rabbi Wise refers to the former as "a delightful farceur" and the Republican aspirant as "a decent adventurer."

"American citizens", writes Rabbi Wise, "should no longer be compelled to choose between the Gold-Dust Twins, Republican-Democrat, who clean up all that is loose. We ought frankly to face the problem of reorganizing and administering city government with a view to giving its people a maximum of service, intelligently planned and honestly rendered.

"And New York is more than a municipality. It is an empire, with an imperial budget not to be governed by Coney Island standards or Greenwich Village persiflage. Our city government is entitled to the best that we can give. I am grateful that opportunity offers to vote for Norman Thomas.

"Out of this election ought to come an Independent Municipal party, prepared to do battle against the superstition of political partisanship in municipal affairs. Even if we should be unable to win the impending election, we may emerge with the fixed purpose to face the next mayoral election not as Democratic and Republican sheep, but as free and unshackled citizens of no mean city. To have left the largest municipality in the world at the mercy of two equally untrustworthy and undemocratic municipal machines has long been the shame of New York."

ASKS WALKER'S STAND ON SPEAKEASIES

Head of Women's League Says Other Mayoralty Nominees Promise to Enforce Nuisance Law.

Miss Grace van Braam Roberts, chairman of the New York State Women's Committee for Law Enforcement, announced yesterday that the leading candidates for Mayor, except Mayor Walker, had given "satisfactory responses" to the question of whether they would enforce the Public Nuisance law against speakeasies.

Mayor Walker, Miss Roberts said, had made no statement to the committee and, accordingly, she again propounded the question, "If elected Mayor would you apply against speakeasies Section 1530 of the Public Nuisance law of the State?"

According to the women's committee the statements of the other candidates were as follows:

Richard E. Enright—If elected Mayor I promise that I will immediately move to stamp out the speakeasies and other various resorts with every resource at my command.

F. H. La Guardia—As is stated in my platform, the Public Nuisance law as construed in the recent decision of the Court of Appeals is the law of the State. If elected Mayor I will do all in my power to enforce every State law, whether it affects a poolroom, a speakeasy, a store, a club or any other establishment.

Norman Thomas—I will do my best to keep my oath to enforce the law by enforcing the State Nuisance act against all speakeasies.

Mrs. Roosevelt Speaks for Moore.

Mrs. Franklin D. Roosevelt will address a campaign luncheon for Judge Benjamin Moore, Democratic and independent candidate for the Westchester County Children's Court bench, at Delmonico's today. Other speakers will be Mrs. Frank A. Vanderlip and Judge Moore. Mrs. Willis Gemmill Mitchell will preside.

RARE AND FIRST EDITIONS are offered in the Book Exchange columns of The New York Times Book Review (part of the Sunday edition). Vellum manuscripts, autographed letters, old maps may also be acquired through these announcements.—Advt.

TOBEY
FURNITURE ~ DECORATIONS

DUNCAN PHYFE dining group in rich mahogany—an exceptionally beautiful design for the lovers of fine Colonial furniture. Ten pieces $1275.

665 FIFTH AVENUE
at 53rd St., 3rd floor—Take Elevator

The Corner Shop

Presents Old Oak Dressers

The fine old dresser illustrated reflects the transition from early Georgian to late 18th century. Architecturally it belongs to the earlier period. The fretwork and mahogany bands and columns are suggestive of Mainwaring or Chippendale. Priced at $649. Once, oak dressers like these in our collection were used in great English halls—when kitchen and dining hall were one. Now the oak dresser has become an important feature not only in the formal dining room but also in the living room, particularly when it is used for dining. China, pewter, tankards can all be displayed on the shelves; the drawers will accommodate linens. This group includes not only dressers, but dresser bases and old mule chests.

The chief charm of this little oak dresser lies in the deep amber tone of the wood and in the delightful crudity set off by the carved fan brackets. $298

Corner Shop—FURNITURE DEPARTMENT
Seventh Floor

MACY'S
34th STREET & BROADWAY

PARIS

This "Little Bit of Paris", As We Call Our French Hat Shop, Has Cornered All the Exciting Paris Hats!

Eugene Schoen designed Un Peu de Paris, the corner shop in our Millinery Salon, using bubinga and maple, as a smart setting for French hats. A shop that is French to the very finger tips of its modistes, who have brought from Paris the art of draping and adjusting, and framing a hat to the face as only a knowing Frenchwomen can. You will adore the fitting rooms where copies of your favorite Paris hats are modeled right on your head. Around the corner from Un Peu de Paris is the shop for the more casual sports hats . . many from England . . and not far off, is the shop that makes an art of the larger headsize.

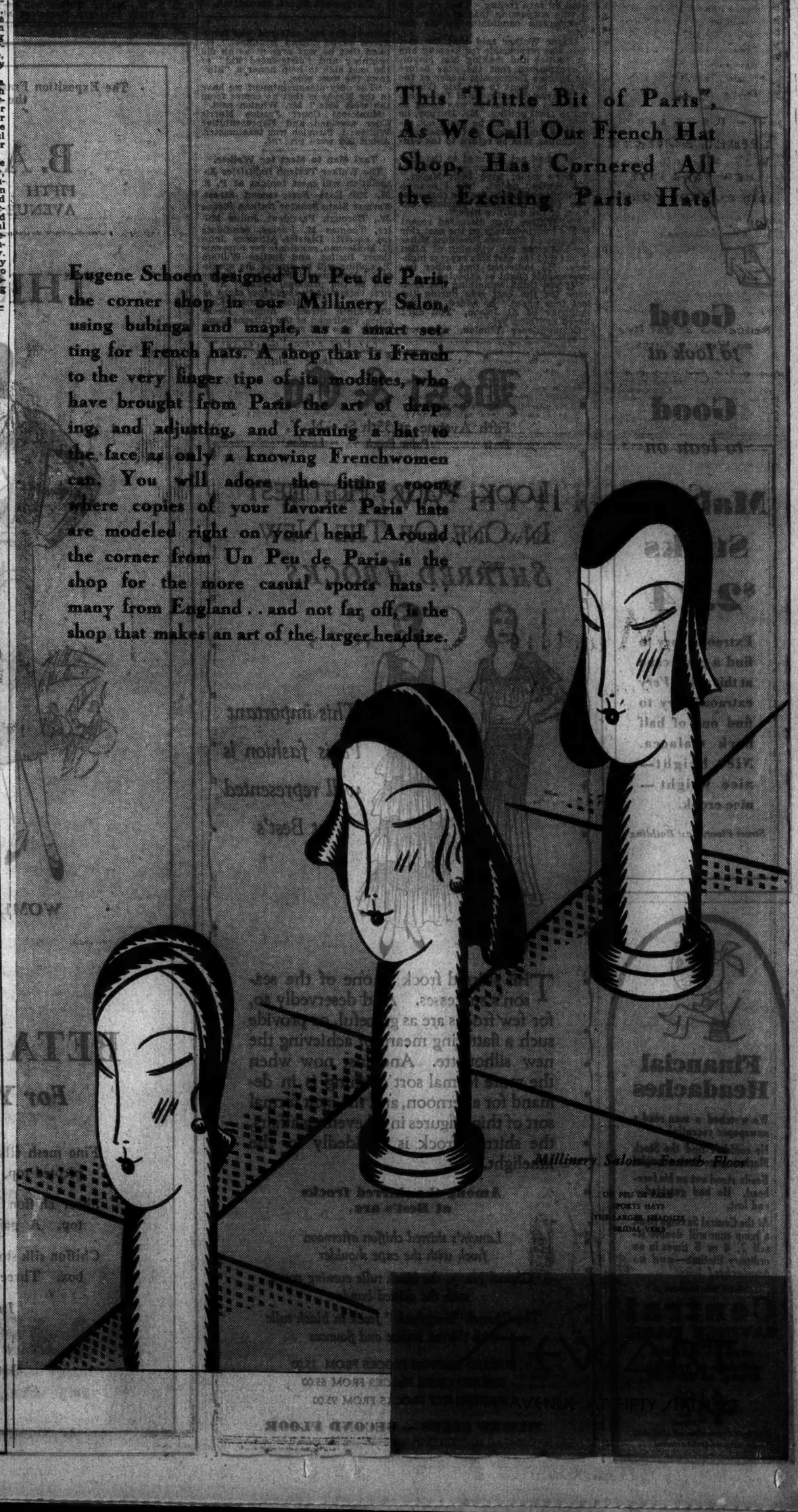

Millinery Salons—Fourth Floor

MARK CROSS
ESTABLISHED 1830 ENGLAND
Women's gloves

french washable chamois, slip-on style, specially priced
$2.85
the world's greatest leather stores
new york-5th ave. at 37th-175 b'way
boston—145 tremont street

Hotel
Woodstock
127 W. 43rd St.
Just East of B'way
A quiet conservative Hotel in the very centre of Times Square
WEEKLY RATES
Rooms with Running Water
Single $15.00 to 18.00
Double 18.00 to 21.00
Rooms with Bath
Single $18.00 to 24.00
Double 24.00 to 30.00

HOTEL
Times Square
43rd St. West of Broadway
NEW YORK CITY
1000 OUTSIDE ROOMS
DAILY RATES—NONE HIGHER
Rooms with running water $2.00
For two 3.00
Rooms with connecting shower 2.50
Rooms with private shower 3.00
For two 3.50-4.00
Reduction of One Day on Weekly Rates
on rooms over $2.00

DO YOU COLLECT AUTOGRAPHS? Perhaps you have some to sell. In either case the announcements in the Book Exchange of The New York Times Book Review (part of the Sunday edition) will interest you.—Advt.

DEADLOCK MAY HALT WORLD BANK PARLEY

Unless Compromise Is Reached This Week Decisions May Be Left to Hague Conference.

TRUST DEED IS BLOCKED

Delegates Firmly Advocate Different Sites—Proposed Limits to Power Cause Controversy.

Wireless to THE NEW YORK TIMES.

BADEN-BADEN, Oct. 27.—The organizing committee for the Bank for International Settlements enters tomorrow what should have been the final week of its labors in the throes of a crisis which may easily endanger the Young reparations plan.

The delegates have twice discussed at length every point in the program before them, but they have only succeeded in obtaining agreement upon technical matters, and for four whole days they have been deadlocked upon half a dozen questions which must be settled before they can progress further.

In the first place there is the trust deed which must stipulate from the bank's point of view how the reparation funds will be handled. This question has been blocked for three weeks by varying interpretations of the Young plan provision and by Dr. Hjalmar Schacht's memorandum demanding concessions and guarantees which the other nations are not willing to give.

Next, there are statutes to regulate affairs between the bank and the nation in which the headquarters are located. But these cannot be framed until the conference has agreed upon the location of the bank, and this point seems as far from settlement as when the discussion first began.

The British hold out for London, the Belgians for Brussels, the French for neutral ground and the other countries are widely divided in their efforts to reach a compromise.

Much progress has been made in framing the rest of the statutes, but here again work is impeded by the failure of the conference to progress sufficiently to be able to coordinate with the other two committees created by the Young plan in settling the issues of deliveries in kind and the German railway profits. Subcommittees of these two bodies, meeting in Paris, had been expected at Baden-Baden in the middle of last week, but, owing to the deadlock here, it was impossible to arrange a meeting. Unless major decisions can be made immediately, this part of the work may be indefinitely postponed.

Interwoven in the difficulties arising from national interests and ambitions there is another conflict resulting from business jealousies. A move has developed in the conference to restrict the bank's powers to such an extent that it would not be able to extend its activities much beyond handling reparations and acting as a sort of international headquarters for the central banks. In the opinion of some delegates, however, such restrictions would so limit the bank's usefulness as to make the Young plan ineffective and certainly as to render it but a small improvement on the Agent General's office.

The optimism which was predominant at the preliminary gatherings seemed, in the past few days, to have evaporated, and the main body of delegates has been gloomily marking time in the hope that individual efforts to reach a compromise would be successful.

The difficulty of the situation has been complicated by the French cabinet crisis, which has prevented the French delegation from giving definite affirmation on any subject, although ostensibly the delegates are wholly independent of their governments.

Efforts were made this week-end in all the European capitals to smooth out the difficulties and it is hoped that it will be possible to call a plenary session on Tuesday to consider some practical compromise.

If this is found impossible, there is a grave danger that the organizing committee will pass its problems back to the second Hague conference and will adjourn, pending a decision by the governments upon the interpretation of the Young plan outline for the bank.

REPARATIONS MOVE ASSAILED IN PARIS

French Press Aroused by Our Negotiations With Germany—Pertinax Is Caustic.

Special Cable to THE NEW YORK TIMES.

PARIS, Oct. 27.—The news received through the German press and then through dispatches from Washington that the American Government is making a separate reparations agreement with Berlin has aroused comment here.

From the first, French opinion has been suspicious of International Bank payments, which Pertinax describes in today's Echo de Paris as "the output of some American brains." "It was imagined, defined and imposed by the Youngs, Lamonts and Perkinses, who thought to make of it a lever for the American imperialism machine in the service of the dollar," he says.

Pertinax complains that, like the League of Nations, the International Bank is being left for Europe to deal with.

"If the former allies had the least thought for their dignity," he says, "they would now declare that every cent raised under the Young plan should go into their coffers, including the $50,000,000 or $60,000,000 reserved for America, and that Germany should separately satisfy America, as the two countries consider it good to make a separate compact. Most unfortunately, however, both Washington and Berlin know they need not worry."

HUNGARY THWARTS OPPOSITION TALKS

Candidate on Campaign Tour Is Expelled From Villages for "Making Politics."

Wireless to THE NEW YORK TIMES.

BUDAPEST, Oct. 27.—Dr. Stephen Denes, a political candidate, was expelled by the police from village after village in his constituency on the official ground that he had been "making politics" there. The experiences of Dr. Denes, Opposition candidate in the by-election just held in Kiskundorozsma, illustrate what it means to oppose a Balkan government at the polls.

For a fortnight preceding the election he was unable to make a single speech to his constituents because his meetings were forbidden by the authorities. Newspaper men who accompanied him in his electoral activities described in As Est and Pesti Naplo how, whenever Dr. Denes talked with more than three men in the streets of a village, gendarmes "dispersed the unannounced meeting" and threatened to punish those who participated. Those supporters who in the face of all difficulties still seemed likely to vote for him were threatened with reprisals by local authorities.

A newspaper man who accompanied Dr. Denes was arrested, taken to a police station and there charged with theft. Inquiring energetically of what theft he was guilty, he was informed he had abstracted from the headquarters of the government candidate, Dr. George, a propaganda pamphlet which had already been distributed gratuitously by the thousands.

After vainly trying to commit the offense of "making politics" by private conversation, Dr. Denes finally obtained authorization to hold a meeting on the Sunday preceding the election, so that he could at least explain his program. At the last moment, however, the chief of the local government prohibited that meeting also, "to prevent eventual trouble."

In the face of such handicaps it is not surprising that Dr. Denes's returns were very few.

An interesting thing about the election is that the Opposition press considers it as proof that, side by side with the "democratization" which Premier Count Stephen Bethlen has promised, Hungary is to see a revival of the system well known in pre-war days as "Hungarian elections."

Paris Lingerie
of the new skin-satin
with genuine
Racine Alençon laces
Slip . Gown . Combinations . $25 each
Other exquisite pieces up to $375
importer
661 Fifth Ave.
Kurzman

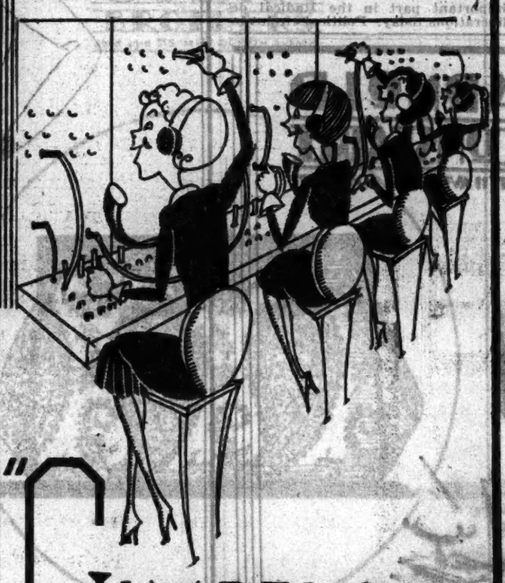
"GIMBELS Good Morning"
The voice with the smile wins—and keeps winning all day at Gimbels! We don't know what we would do without these girls! Quick? Oh, yes! With a board full of flashing signals they connect Mrs. Smith with the upholstery department—Mrs. Jones gives an order over the phone—five buyers want the advertising department at once—and these girls do it—with a smile! The voice you hear over the phone—the voice that courteously finds just which department you want—reflects the happy spirit of Gimbel people and insures
Cheerful Service to Every Customer!
The New
GIMBELS
Where Fashionable Things Are Much Less Expensive
BROADWAY AT 33rd, NEW YORK

SAKS-FIFTH AVENUE
NEW YORK
Marthe Corsets
From 22 Rue Royale, Paris
Are Exclusive with Saks-Fifth Avenue
Make your appointments now with this great modernist of corsetieres . . . for during her visit here Madame Marthe personally supervises the fitting of her corsets . . . .
We Moderns have reason to be more grateful to Marthe than ever this season . . . for her beautifully fitting princess garments . . . smaller at the waistline . . . even higher in the bust . . . create for us that smooth, unbroken line that today's fashions demand.

Madame Marthe will meet her American clientele daily until November 2nd . . . in the modern corset salon—fourth floor . . .
CORSET SALON—FOURTH FLOOR

WE MODERNS
SAKS-FIFTH AVENUE

IN THE . . .
MILLINERY SHOP
. . . NEXT to the already famous "Atelier de Paris" is this other shop . . . a haunt of the smart woman whose time is too precious for fittings . . . Here she finds a hat ready for wearing that is accurately fitted to her own measurements . . . flawlessly made . . . designed in the very essence of chic . . . and at a price as low as fifteen dollars.
Here, too, are hats that give expression to the quieter dignity of the more mature woman . . . without losing any of the chic that is so essential a factor to any age.
MILLINERY—THIRD FLOOR
SAKS-FIFTH AVENUE
NEW YORK

People ofttimes complain because in some stores they're unable to get what they want in the size they need.

Not here, if we can help it!

For we can — and do — help it, by always planning to offer our customers most liberal stocks, not only of fabrics, styles and patterns they want, but in quantity sufficient to include the obligatory sizes.

Everything for boys, too.

ROGERS PEET COMPANY

Broadway at Liberty | Broadway at Warren | Broadway at 13th St.
Herald Sq. at 35th St. | "Six Convenient Corners" | Fifth Ave. at 41st St.

Tremont at Bromfield
Boston, Massachusetts

EXHIBITION

of small paintings by John W. Bentley, embracing subjects from South Sea Islands, California and Woodstock, N. Y.
SUITE 1001, 507 FIFTH AVENUE

THE LARGEST GROUP of intelligent and thoughtful people in the country, professional men and women, leaders in educational groups and in business, read The New York Times regularly.—Advt.

SOVIET SHIP STARTS WITH OUR WAR DEAD

Leaves Leningrad for Havre With Bodies of Eighty-six, Its Flag at Half-Mast.

RUSSIAN HONORS DECLINED

Fallen Americans Placed Aboard Vessel Without Ceremonies—Battleship Will Bring Them Here.

LENINGRAD, Oct. 27 (AP).—With flag flying at half-mast, the Soviet steamer Lieutenant Schmidt, carrying the bodies of eighty-six American officers and soldiers who perished during the Archangel campaign of 1918 and 1919, steamed out of the harbor here today for Havre, France, while all Leningrad was still asleep.

From Havre America's honored dead will be transported homeward by an American battleship with impressive ceremonies.

The bodies were accompanied by R. Dutcher, member of the special graves commission which came from Detroit to retrieve Michigan's veterans from their frozen graves beyond the Arctic Circle. Other members of the graves commission, including Walter Dundon, Edwin Bethelheim, S. Campbell and S. O. Overstock, had already left for France via Finland to make arrangements for reception of the bodies at Havre.

As all the bodies will have to be reinterred upon arrival in France or in the United States, and also must be further identified by relatives, the graves commission found it more practicable to place all the bodies in ten large hermatically sealed cases. The bodies of sixty-two identified dead were kept separate from twenty-four unidentified bodies.

The Soviet Government was anxious to render full military honors to America's dead, although the American Expeditionary Force at Archangel fought against the Bolshevist troops. Chairman Campbell of the American Graves Commission decided, however, that it was best for Michigan's fallen sons to leave Russia as quietly and unostentatiously as they had come in during the grim days of 1918.

When the gray bulk of the Soviet funeral ship, with the bodies aboard, steamed from the Gulf of Finland, other Russian vessels lowered their flags in final salute to the dead.

CHARGES "VENDETTA" AGAINST THE BOOTHS

Follower of Late General Says Salvation Army Officials Wage It Against Family.

Special Cable to THE NEW YORK TIMES.

LONDON, Oct. 27.—The charge was made yesterday by one of the late General Bramwell Booth's supporters that Salvation Army officials have been conducting a "vendetta" against all the surviving members of the Booth family with the exception of Commander Evangeline Booth, who took a leading part in the struggle to oust her brother from command last Winter.

The accusations were timed to coincide with the arrival of General Edward J. Higgins from his Canadian tour. It is alleged that no member of the late General's family is now detailed to speak at public meetings, that his widow has been "snubbed," that his son Bernard has been removed from his post as supervisor of young people's work and that his sister, Commissioner LUCY Booth-Hellberg, has been "banished" to her new command in South America.

General Higgins today denied that there had been "victimization" of the late General Bramwell Booth's family. He also said that there was no truth in the statement that the British Salvation Army was in financial difficulties or that it had asked the American organization for a loan. He admitted that the "self-denial appeal" this year had fallen short, but said the weekly contributions had shown a steady increase.

CARLISLE AIDS UNIVERSITY.

Declared College a Handicap in Business—Gives St. Lawrence $20,000.

Floyd L. Carlisle, who recently declared that a college education was a severe handicap in busines, has given $20,000 to St. Lawrence University for particular use in its forestry teaching and experiments, it was announced yesterday by Owen D. Young, who is chairman of the board of trustees of the institution.

In sending his check to Mr. Young, Mr. Carlisle, who is president of F. L. Carlisle and Company, wrote that while the four years spent at college, through the delay of that amount of time in entering business, was a severe handicap, he felt that for purposes other than business a college education was excellent, and he only wished that "every boy and girl in the land could enjoy it."

"I most heartily recommend a college education as a foundation for any intended profession or career," he wrote. "A boy, however, leaving college at 22 and entering a business organization at the bottom, as he must, is under a severe handicap to the boy who has started four years ahead of him. This handicap, of course, can be overcome, but it is no light one."

BRIAND IN FOREIGN POST OF NEW CABINET

Continued from Page 1, Column 1.

223 in the Chamber, which numbers 602, and although there is a floating vote of about fifty, these fifty are likely to be more often in opposition to the Socialists than in their favor.

Leon Blum's attitude toward the present crisis is much more logical than that of the majority of his party today. He argues that if the Socialists take part in a Ministry, it should be as its directors. They should form the government and admit the Radicals, not accept a secondary position. Even if such a government were defeated almost at once, it would, he thinks, make an impression on the electors and win votes at the next election.

If M. Daladier's combination does not succeed, then the only course for the President will be to seek a form of government of the Centre and Right, with André Tardieu or Georges Leygues as Premier. M. Daladier, however, almost alone was still optimistic this evening.

Forecast of Groups Participating.

PARIS, Oct. 27 (AP).—Politicians considered participation of the Socialists in the prospective Daladier Government a foregone conclusion. M. Daladier in announcing M. Briand's acceptance quoted him as saying:

"I accept collaboration in the Government Union with so much the more pleasure because I tried myself to constitute a government of the Left without success."

Politicians said M. Briand's acceptance threw an entirely different light on the political situation. The success of M. Daladier is regarded tonight as very likely even by his bitterest opponents.

M. Daladier first announced M. Briand's acceptance to a conference of members of the Radical party in the Chamber today. No corroboration was available from M. Briand tonight. M. Daladier's supporters expected that M. Briand's acceptance would bring from fifty to sixty votes from the Moderate group in Parliament. Those votes, added to 223 Radicals and Socialists, would give M. Daladier a workable, if slim, majority.

The National Council of the Socialist party is expected by many to confirm tomorrow permission for the Socialist Deputies to enter the Daladier Cabinet.

M. Daladier, it was believed, would probably be ready to announce his Cabinet late Tuesday or early Wednesday. If so, he probably would appear before the Chamber on Thursday.

Offer to Caillaux Held Likely.

Former Premier Caillaux played an important part in the Radical deliberations today. Political circles tonight entertained a growing belief that he might be called to fill an important position in the Daladier Cabinet.

M. Daladier's success in persuading M. Briand to retain the Foreign Affairs post is considered a master stroke in Radical quarters. It was received with corresponding gloom by the Moderate and Conservative groups.

M. Daladier, a radical school teacher who has suddenly flashed like a meteor across the international political horizon, is the son of a village baker. Left an orphan at an early age, he was educated at the State's expense. He proved a brilliant scholar. Entering a normal school where Edouard Herriot, the former Premier, was one of his teachers, he qualified as teacher himself and taught in a small town before the war.

M. Daladier has an excellent war record. He was decorated and cited several times. As a soldier he was "adopted" by Mlle. Laffonte, daughter of Dr. Laffonte, a noted scientist. As a war "godmother" she met M. Daladier while he was on leave.

M. Daladier entered politics through the influence of M. Herriot, whom he replaces as head of the Radical party. He is not a wealthy man.

CLEMENCEAU BUSY ON BOOK

Corrects Proofs, Jokes With Doctors —Pointcare Now Convalescing.

Special Cable to THE NEW YORK TIMES.

PARIS, Oct. 27.—Georges Clemenceau still refuses to allow illness to interfere with work on his book, and jokes with his doctors for worrying much more about his health than he does himself. He was reported to have passed a good night and was in excellent spirits this morning. When the doctors called at 9:30, he had been at his table for a long time correcting proofs.

The physicians attending Raymond Poincaré likewise were optimistic today. They said the former Premier had definitely entered the convalescent stage after a good night's rest.

American Flier Dies From Injuries.

MEXICO CITY, Oct. 27 (AP).—An American aviator named Bernean, flying a mail plane from Brownsville, Texas, to Mazatlan for the Air Transport Corporation, died today of injuries sustained yesterday. His plane crashed on a hill at Carvajal, twenty miles from Monterey, and both of his legs were fractured.

Immediate Delivery
New Seventh Series
PACKARD
All Weather Cabriolet
$6885
Custom Built by LeBaron
Delivered—DeLuxe Equipped
PARK AVENUE PACKARD INC.
6 East 57th Street PLAza 8257

ARNOLD CONSTABLE
FIFTH AVENUE AT 40TH STREET

For Supreme Good Looks And Downright Comfort—

Wear "Faultless" "NOBELT" PAJAMAS

$5

If you're tired of the uncertainty of string around your midsection... impatient of the discomfort caused by tying... then by all means try "Nobelts". No strings... no tying... just a knitted flexible waistband to hold your pajamas up and keep your temperature down...

Comfortable as a pair of carpet slippers ... luxurious as a freshly drawn bath... and as distinctive as your formal evening clothes. Fine quality sateen... cut full and precisely tailored... pastel shades and darker hues.

Other "Faultless" Pajamas from $3 to $22.50

Men's Furnishings—Street Floor

ARNOLD CONSTABLE
FIFTH AVENUE AT 40TH STREET

Tailored by Kincaid

$50 Can Buy No Finer Than These Silk Lined Hand-Needled Suits...

If you're looking for the finest Suit that $50 can buy you're looking at it right now...

Combining the choice woolens from the pick of foreign and domestic looms ... and the careful painstaking workmanship at the hands of Kincaid... silk lined and finished with custom concept... and priced with a moderation characteristic of Arnold Constable.

Mallory Hats $6.50

Men's Clothing—Second Floor

Are You Wearing Fashions That Look

—LIKE YESTERDAY?

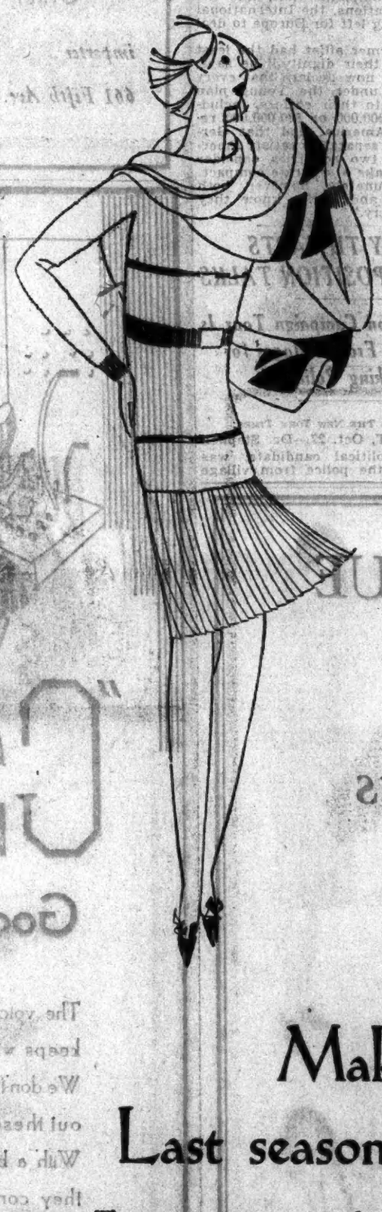

—OR TODAY?

Make no mistake

Last season's clothes are dated!

There are no two ways about this year's fashions. Either they follow the new silhouettes and the new lengths or they are definitely out of date. Gone is the carefree, careless flapperism of yester-year. This year's costume must have a studied perfection... subtly feminine in silhouette... molded as to hips... accented as to waistline. It should be four inches below the knees for afternoons and touch the floor for evenings. It must be all this, and more. It must be intricate in cut, correctly proportioned and skillfully made, or it will look frumpy instead of fashionable.

Arnold Constable, realizing the importance and the pitfalls of this drastic change in fashion, has engaged additional fashion experts to study the new silhouette... to interpret it smartly for all types of figures... to give you faultless new fashions in

Frocks Gowns Coats Wraps Ensembles Furs

ARNOLD CONSTABLE
FIFTH AVENUE AT 40TH STREET

RAINS GALLERIES INC.
Auctioneers & Appraisers
3 East Fifty-third Street

WILL SELL AT AUCTION
WED., THURS., FRI. & SAT.
Oct. 30, 31, Nov. 1 & 2, at 2:15 Each Day
EUROPEAN CONSIGNMENTS
OF FINE OLD ENGLISH
& FRENCH FURNITURE
SHEFFIELD AND OLD ENGLISH
AND IRISH SILVER
WITH ADDITIONS OF
MAGNIFICENT
HOUSEHOLD APPOINTMENTS
Also on
MONDAY, Nov. 4, at 2:15 P. M.
THE COLLECTION OF
DR. WALTER W. PALMER
FINE OLD EUROPEAN
& ORIENTAL ARMS
NOW ON EXHIBITION
CONTINUING DAILY UNTIL SALE
From 9 A. M. to 6 P. M.
A. G. Rains
Auctioneer

NOW ON EXHIBITION
PLAZA
ART GALLERIES
INC.
9-13 EAST 59TH STREET
AT AUCTION
COLLECTION OF
FRENCH
FURNITURE
& DECORATIONS
BY ORDER OF MONSIEUR
FRANCISE PARAVY
26 FAUBOURG SAN ANTOINE
PARIS, FRANCE
(Due to Dissolution of Partnership)
WITH ADDITIONS
SALE: THURS., FRI. & SAT.
Oct. 31st, Nov. 1st and 2nd
AT 2 P. M. EACH DAY
The sales will be conducted
Messrs. E. P. & W. H. O'Reilly

STAMP COLLECTORS, are offered good opportunities to add to their collections through the Book Exchange columns of The New York Times Book Review (part of the Sunday edition.) —Advt.

REDS SHOOT 26 MORE AS FOES OF SOVIET

Ten Other Russian Peasants Are on Trial for Opposing Socialization Program.

20 EXECUTED IN SIBERIA

Six Other Kulaks Die Near Town of Ivanovo-Voznesensk—Factories in Rivalry.

By WALTER DURANTY.
Wireless to THE NEW YORK TIMES.

MOSCOW, Oct. 27.—There was stirring news from the "class war front" today in the sharp contrasts of murder and achievement, of destruction and progress, of punishment and reward.

In the rural sector three battles were waged with blood and fire and in the industrial sector three others, two of them victories and one a setback, were fought with sweat and toil and brains and organization to make "Socialist competition" a reality and success.

In the village of Alfoloya, between Moscow and Ryazan, a young man named Parfenof ambushed a group of Communist "actives" two weeks ago with a hunting rifle. He killed one and wounded seven in firing seventeen shots. He was arrested and declared at first he had acted in revenge for a lost sweetheart. Next he said there was an old personal grudge between him and one active. Third, that he was drunk. Investigation showed that behind Parfenof there was a "kulak" [recalcitrant or anti-Communist peasant] organization with five leaders, two rich peasants, Parfenof's father, a priest of the "old believer" sect, a man named Ryabof, who was one of the leading spirits, and one Deacon Shreadakof.

Try Six Kulaks; Four Others Shot.

All six were brought to trial yesterday and pleaded not guilty to charges of counter revolution, but, as Henley says, "Though they walk with the living, they are damned and dead."

In such cases Soviet justice shows no mercy. If proof be wanted, take a second "communiqué" from the "war front:" In a village near the textile centre of Ivanovo-Voznesensk, the laconic message runs: "By order of the Ogpu (secret police), the priest Voykin, the lay reader Lazaref and the kulaks Shorokhod and Kharof were shot for a counter revolutionary plot to disrupt the socialization program by arson, attempted assassination and other terrorism."

A third skirmish took place at the station of Grivno, barely fifty miles from Moscow, where a drunken brawl, which cost one life, developed into a mob attack on the local police and an agent of the railroad Ogpu. Investigation showed that the station chief, named Telegin, had been carrying on a persistent anti-Soviet agitation which found an echo in the mob's cries, "Down with the Communist parasites!" "Down with the police!" "Kill the Comsomols!" [Members of the Communist League.]

Underlying Hatred Revealed.

The trial now proceeding reveals that here, too, was the underlying hatred of the kulaks for rural socialization, and one of the accused, named Vanin, who struck the fatal blow in the first scuffle, confessed that he did so because the victim, Melnikof, was "trying to drive us into the collective farms which make the peasants slaves."

Contrast this with the challenge to Socialist rivalry of the great Nizhni-Novgorod Railroad and river barges construction factory, "Red Sormova," employing 17,000 men, which this year produced upward of 50,000,000 rubles ($25,000,000) worth of locomotives, freight and passenger cars, river steamers and barges. Red Sormova challenges the Leningrad metallurgic giant, "Red Putiloff," and the great Donetz factories named after Lenin and Petrovski to compete on the following points: Increasing production, wages, personnel and individual productivity; reduction of first costs, waste, damage, drunkenness and absence from work; improvement of quality; the number of "shock brigades" working for socialization in the factory itself and through family connections in the surrounding villages; amount of subscription to the State loan and raising "real wages" by improvements in the cooperative stores.

Boasts of Last Year's Feat.

Red Sormova says proudly: "Last year we planned a production of 46,500,000 rubles and we produced 48,500,000. We lowered first costs by 6 per cent and increased the number of workers from 15,800 to 17,000. Eighty-two per cent of our force subscribed to the State loan. We have 400 "shock brigades" consisting of 3,000 workers fighting for socialization here and in their villages.

"For the coming year we are pledged to increase production 50 per cent to 70,000,000, reduce first costs 11 per cent and have 100 per cent subscribers to loan.

"We challenge you to compete with us and add a further challenge that we accomplish the five-years' program in four years."

"Economic Life" gives interesting results of six months of "Socialist rivalry" between the two Donetz factories, the Ilyitch [the name is for Lenin—Vladimir Ilyitch] and the Petrovski which the Sormova challenged.

Petrovski Figures Lag.

The Petrovski fell down badly. It failed to increase gross production by 4 per cent of its estimate, failed to increase individual productivity by 5.2 per cent and reduced first costs only 1.5 per cent. It lost the "bets and stakes," the latter being given in the form of premiums or prizes, and the forme. made between individuals or groups in the rival factories. The Ilyitch beat its production estimate by 4.7 per cent, raised individual productivity 1.5 and reduced costs 6 per cent.

The three peasant "battles" are but a fraction of the harsh struggle going on in the vast territory of the Soviet Union. Less than a week ago a day's "bag" of executed kulaks totaled upward of fifty. Against that, "Socialist rivalry" embraces nearly every factory, store and office throughout the country. This is the answer, the Communists contend, to individual initiative and hope of gain which capitalist society believes an indispensable element of national prosperity.

Twenty-two Others Executed.

MOSCOW, Oct. 27 (AP).—Dispatches to the official Tass News Agency today said that twenty-six kulaks in various parts of Russia had been shot for opposing the government's campaign. The government has encountered some enormous difficulties in its double purpose of gathering grain from the peasantry and converting the present small peasant land holdings into large collective farms.

In the village of Gari, near Ivanovo-Voznesensk, where the local cemetery was included in a new collective farm established by the government. Two priests and two rich peasants were shot for spreading a rumor that the government would destroy the graves and close the church. These rumors had led the populace to take severe reprisal measures against government inspectors and members of the Communist organization.

In the village of Maly Penky, in the same district, two brothers named Korchangi were shot for opposing the establishment of a collective farm by burning their grain and terrorizing local Communists.

For the murder of a government grain collector at Taskoava, in the Tomsk district, five kulaks were shot. The inspector had reported on their activities at different points in Novosibersk Province.' On the same day fifteen kulaks were similarly executed either for opposing a government project or deliberately burning their grain to prevent the authorities from taking it.

RIEL CAPTOR ASKS PENSION.

Canadian, 81, One of Three to Seize Northwest Revolt Leader.

EDMONTON, Alberta, Oct. 27 (Canadian Press).—"Bob" Armstrong, declared to be one of three men who captured Louis Riel, leader of the northwest rebellion, is an applicant for an old-age pension here and seems unlikely to get it.

Armstrong, who is 81 years of age, fails to qualify under the twenty-year continuous residence clause of the pensions act. In 1905 he broke a forty-seven-year period of residence in Alberta and the Northwest Territories by living outside of the Province for a period of seven years.

WOMAN, 81, KILLED IN SEVEN-STORY DROP

Mrs. Esther A. Mack Clings to Window Ledge Briefly Before Fatal Plunge.

Mrs. Esther A. Mack, 81 years old, of 309 West Ninety-third Street, was instantly killed yesterday morning when she either jumped or fell from the bedroom window of her seventh-floor apartment. Mrs. Mack, who lives with her daughter, was alone in the apartment at the time. John Doelicke, superintendent of the building, who saw her leaning from the window, ran upstairs to caution her. On his way up he called to his wife, who ran out into the courtyard. She saw Mrs. Mack hanging from the window ledge. A moment later the woman fell.

According to friends, Mrs. Mack had been in ill health for the past several years. Yesterday her daughter, Miss Marjorie Mack, went to Sing Sing prison, where she sings in the choir every Sunday. She returned shortly after her mother's death while the police were trying to reach her by telephone at the prison.

Mrs. Mack had lived in New York for the past seven years. She was a member of the Presbyterian Church of Titusville, Pa., where she was born and raised. Burial will be in Titusville, where two sons reside.

MUSSOLINI DECLARES ITALY IS IMPLACABLE

Continued from Page 1, Column 4.

it a little. But today, besides that instrument, you have rifles, you have muskets, you have machine guns, you have all the weapons with which to fight great battles.

"I do not promise you easy times. Not even the eighth year will be easy, because the situation is difficult not only for us but for the whole world. But today Italy is at last as I wish it—an army of citizens and of soldiers ready for the work of peace or war; industrious, silent and disciplined."

Signor Mussolini's speech was received with a tremendous and enthusiastic ovation.

Il Duce smiled at the scores of thousands of his followers inflamed to a height of enthusiasm and passionate excitement by his words. Raising his arm in the Roman salute he disappeared into his Palazzo Venezia.

SAKS-34 STREET
At Broadway

We Are Featuring
HAND-TAILORED
Seven Fold Neckties
At a Very Special Price
1.85

Men who once wear neckwear of this type never go back to the old-fashioned kind. They find that these ties knot better and wear better, because of the elimination of lining.

This collection emphasizes the smart, geometrical patterns and neat stripings such as are most popular in London speciality shops today.

They are obviously of the 3.00 grade!

MEN'S NECKWEAR—STREET FLOOR

STERN BROTHERS
42nd 43rd STS. WEST OF FIFTH AVENUE

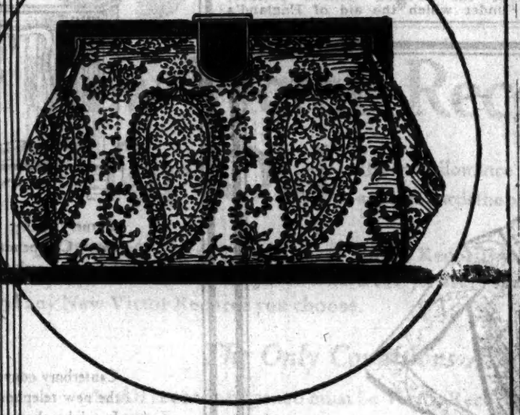

The Newest Formal Bags
are of XVI Century
Persian Brocades
(Many from Brocades of earlier ages)
59.50

One of the 16th Century Priest's Robes from which bags in our collection were made.

MODERN in their smart enamel frames and pouch shapes, ageless in the mellow beauty of their rare, antique brocades. Finely made in every detail, satin lined and vanity fitted. Destined to grace the most important occasions of the present and to become the heirlooms of the future.

These brocades were handloomed in Persia during the sixteenth century, or earlier. Some were used originally for priest's robes; others formed part of the dowers of Teheran heiresses and were used for hangings and coverlets in the palaces. All of connoisseur fineness.

MAIN FLOOR

SAKS 34TH STREET FASHIONS

JUST HOW SOPHISTICATED SHOULD A JUNIOR FASHION BE?

Our JUNIOR SHOP answers that question perfectly . . . The fashions are youthful without being naive . . . sophisticated without being worldly . . . For where a style is too extreme or ultra-sophisticated, it is modified . . without losing the inimitable chic of the original.

For the smart young misses who wear sizes 11, 13, 15 and 17 . . . and particularly for the girl about to go to college.

Coat of velour du nord . . . with low placed flare and Paquin collar of badger . . . In all the new shades. 135.00

Frock of flat crepe with interesting shirrings and draped treatments . . . hand-finished . . . In the new high shades. 49.50

Rough tweed mixture coat, in tan and brown . . . Chinese badger collar. 49.50

Mousse cloth (wool crepe) frock with self strappings and pocket of leopard fur trimming . . . In the bright shades. 16.75

Straightlined broadcloth coat with imported lapin trimming . . . All shades. 69.50

Dress of Canton crepe with a subtly molded bodice and full skirt . . . contrasting collar and cuffs . . . all shades. 29.50

AFTERNOON DRESSES . 16.75 to 49.50
DRESS COATS . . . 39.50 to 135.00
SPORT DRESSES . . . . 10.50 to 29.50
SPORT COATS . . . . 19.75 to 89.50

JUNIOR FASHIONS—FIFTH FLOOR

Filmo REGISTERED

HOME MOVIE OUTFITS

The Filmo 70-D (the versatile camera), ideal for taking autumn's splendor in its grandeur of color.

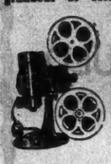

The Filmo 57 G Projector, the correct combination for the best projection results for colored movies or black and white.

Demonstrations daily 8:30 to 5:30

CULLEN

PHOTO SUPPLIES SINCE 1898

12 Maiden Lane, N. Y. C.

Tel Cortlandt 3424

We have the most complete line of amateur movie apparatus in the financial district.

Designed especially for wear with the new Fall shoes—these galoshes fit like a glove. (*Styles for men, women and children.*)

Goodyear

Glove Brand

GALOSHES & RUBBERS

PREMIER RISES AT 7 FOR EARLY EXERCISE

MacDonald Has a Workout in Gymnasium on Ship Before Breakfast.

TAKES PART IN BOAT DRILL

Fair Weather on Return Trip Is in Contrast With Conditions on Westward Voyage.

By CARLISLE MacDONALD.

Wireless to THE NEW YORK TIMES.

ABOARD THE S. S. DUCHESS OF YORK, Oct. 27.—Prime Minister MacDonald set an example to the younger members of his party, and the ship's other passengers as well, by rising at 7 this morning and working out for a quarter of an hour in the gymnasium. He breakfasted in the dining room, and after a brisk walk around the deck attended religious services.

At noon he and Miss Ishbel took their places with the rest of the passengers in a realistic boat drill. The Prime Minister adjusted his lifebelt and lined up close beside the lifeboat to which he was assigned.

From the foregoing it may be gathered that the Premier is far from the "ill man" which rumor has described him. If his friends at home are expecting to see an exhausted Prime Minister descend from the boat train, they will be very agreeably disappointed, for the present journey is giving him the relaxation he needed.

It is seldom that a transatlantic ship has carried so many distinguished war heroes as the Duchess of York. Aboard are six Canadian holders of the Victoria Cross, traveling to London to attend a dinner given by the Prince of Wales in honor of Victoria Cross men throughout the world. It so happens that the captain of the ship, R. N. Stuart, also has been decorated with the Victoria Cross, bringing the total to seven.

Mr. MacDonald has been more fortunate in the weather on his return journey than during the westward passage. The sea is calm and the air sharp and bracing, with plenty of sunshine to brighten the daylight hours.

CURRY SAILS FOR NEW YORK

Panama Canal Health Official Will Attend Medical Conventions.

Special Cable to THE NEW YORK TIMES.

BALBOA, Oct. 27.—Dr. D. P. Curry, assistant health officer of the Panama Canal Zone, sailed for New York today on the Cristobal to attend a number of meetings of scientific and medical societies, including the School of Hygiene and Public Health at Baltimore and the convention of the national malaria committee at Miami.

Dr. Curry has made a special study of mosquitos here, of the diseases they carry and of the methods for preventing their increase. He is a recognized authority on this phase of tropical sanitation, having made several contributions to the science of malaria control.

LABOR M. P. TO RAISE NEGRO ISSUE IN HOUSE

Marley Will Bring Up Question of Discrimination Against Them in London.

LONDON, Oct. 27 (AP).—The question of the color bar against negroes in England will be raised in Parliament by James Marley, Labor M. P., at the earliest opportunity, he announced today. Protests by two widely known American negroes against alleged discrimination because of their race has raised the question in England for the first time in an acute form.

Mr. Marley has assured Robert S. Abbott of Chicago of his intention of pushing the matter in Parliament. Abbott, who was a member of Governor Frank O. Lowden's Race Relations Commission in 1919 and president of the Hampden (institute) Alumni Association, had complained of discrimination against him on the British liner Aquitania.

Paul Robeson, American negro singer, recently said that admittance to a prominent London grill-room was refused to him and his wife, although they were to be entertained there by white friends. Mr. Marley wrote of this instance to Prime Minister MacDonald and received a letter in answer saying, "It is not in accordance with our British hotel practice, but I cannot think of any way in which the government can intervene."

Mr. Marley said today that the Society of Friends had decided to call a conference and set up a joint council of representative negroes and white sympathizers to deal with the matter.

BRITISH, GERMANS VIE IN MEXICAN REGATTA

Former's Charge d'Affaires Is Stroke of Winning Veterans—Spaniards Also Compete.

Special Cable to THE NEW YORK TIMES.

MEXICO CITY, Oct. 27.—George Ogilvie Forbes, British Charge d'Affaires, this morning stroked the British veterans' four to victory over a German crew at the international regatta held in the floating gardens of Xochimilco amid the cheers of several thousand spectators, the largest gathering which has ever witnessed the annual event.

On being congratulated Mr. Forbes stressed the importance, not only from the viewpoint of sport but also from that of international friendship, of such events as those of today, in which German, Spanish and British oarsmen struggled to beat each other in a series of ten events.

Mr. Forbes's crew of four total over 175 years of age, while its tiny coxswain, Arthur Turner, weighs only ninety pounds. He is 12 years old and he was also coxswain for the winning British double sculls and senior four combinations.

The Germans were the biggest winners for the ten races, with the British second, the Spaniards third. The British won three out of the five races they entered. The times were bad, owing to a head wind and a choppy course.

PLANS PARITY OFFER IN MEDITERRANEAN

By EDWIN L. JAMES.

Continued from Page 1, Column 2.

the importance of the issue of the relative and total strength of the French and Italian fleets.

Attacking this problem frontally, M. Briand when he fell had been preparing to propose to Italy what could be called defensive parity. By the terms of this proposal, France would agree never to maintain in the Mediterranean naval forces superior to those of Italy. Aside from that she would retain liberty to maintain additional naval forces on the Atlantic seaboard, but except in the case of an unprovoked attack duly certified by the Council of the League of Nations or by the signatories of the Kellogg pact would promise never to move into the Mediterranean, ships from her Atlantic fleet in a manner to outweigh the Italian fleet.

Would Not Have to Build.

Inasmuch as France has a warship tonnage about 70 per cent greater than the Italian fleet, this would leave her in a position to maintain an Atlantic fleet in addition to her Mediterranean fleet without undertaking any large building operations.

Naturally, the French would not expect Signor Mussolini to accept the proposal if it had no more provisions, for in the form stated the Italians would have no guarantee that in case of war France would not move her Atlantic fleet into the Mediterranean. That is where the British would come in.

According to the French plans, England would participate in this agreement as the guarantor of the arrangement. In other words, England, just as she guaranteed the Locarno pact between France and Germany, would pledge her influence and force to see that France lived up to her agreement with Italy. Thus Britain would not only promote the chances of success at the naval conference, but she would in a degree obtain a guarantee which would limit the combined Mediterranean forces which she might have to confront in a sea she likes to control.

Paris also planned that into this agreement might be written points of accord so that there might be drafted a Mediterranean Locarno.

MacDonald's Reaction Awaited.

While Downing Street knows about these conversations, there has been no evidence of the reaction of the Labor government to such suggestions. It is a combination which would certainly have appealed to Sir Austen Chamberlain as Foreign Minister, but what Ramsay MacDonald and Arthur Henderson would say remains a secret. Undoubtedly the suggestions will come before the Prime Minister soon after he returns to London.

It is difficult to forecast his reaction, for while the peace-promoting aspects of the proposal would appeal to him his friends say that he is all against pledging England to anything which might involve the use of force. But apparently these friends forget that he was one of the authors of the ill-fated Geneva protocol under which the aid of England's fleet would have been promised to any nation unjustly attacked. Then again, unquestionably Mr. MacDonald's great desire to see the naval conference successful would lead him to be much interested in any proposition which appeared to contribute to the prospects for such success.

In any event all the nations concerned must be interested in the conversations between Paris and Rome, for their success would remove one of the greatest problems now looming before the five-power conference, just as their failure would increase the difficulty of reaching a general naval limitation arrangement.

Scene of Parley Not Chosen.

LONDON, Oct. 27 (AP).—The exact scene of the meetings of the five-power conference has not yet been decided on, but one location may, in spite of rumors to the contrary, be at once ruled out. The sessions will not take place in the unpretentious official residence of the Prime Minister in quiet little Downing Street.

Even the famous Cabinet room, though it is of fair size, would not be large enough to hold the assembled statesmen and their attendant experts, and the meetings would disturb the normal family life of the Prime Minister.

The Foreign Office, just across the way from the Premier's house, is a possibility. If it is chosen, the sessions will be held in the Locarno room, a lavishly gilded apartment of good size, in which the Locarno pact was signed. In this case, however, daily routine also would be disturbed, and the Foreign Office can scarcely spare the number of extra rooms which the delegates would require.

The most likely place for the conference is St. James's Palace. In this largely uninhabited and dignified old pile, once considered to be the inevitable London home of the Prince of Wales, though it is not in fact occupied by him, there are two or three large rooms which would serve for the main sessions of the conference, though scarcely of the importance of the gathering of the five powers, have been held there.

An entirely novel suggestion has been put forward in high official circles. Great international conferences have been held on the Continent at Cannes, San Remo and other seaside resorts. Why, then, should not England show what she can do in the way of holding the naval meetings at, say, the south coast resorts of Bournemouth or Torquay? In each of these towns there are halls quite adequate for the purpose, and it is believed that many of the foreign delegates would be grateful to escape London weather in January and February.

CARDINAL BLESSES CANCER CAMPAIGN

Mgr. Hayes in Letter to the City Committee Commends Work for Control of Disease.

The campaign of education being carried on by the New York City committee of the American Society for the Control of Cancer has received the commendation and blessing of Cardinal Hayes. In a letter to the committee just before sailing for Rome on Oct. 15, Cardinal Hayes said:

"The New York City committee of the American Society for the Control of Cancer is composed of men eminent in the medical profession who devote themselves unselfishly to an intensive educational campaign to lessen the ravages of the dread disease of cancer.

"Expert medical opinion assures me that they are progressing on sound and scientific grounds; their literature is simple and convincing. The results already attained merit for them commendation and at the same time are a guarantee of what will be accomplished in the years to come if all the forces for good in the community unite in stressing for our people the importance of heeding the warnings of responsible doctors rather than following the advice of those who apparently are only interested commercially.

"In the name of our Blessed Lord, the Great Physician, Who felt so keenly for and tended so kindly to the needs of stricken humanity, I bestow my blessing upon this campaign of education."

Easily worth $100—
this Love Seat Curtis
builds at $77

A thoroughly companionable piece for the small living room, or an unfurnished corner in a large room. Queen Anne style . . . back and arms at the most restful angle. You'll curl up here often to enjoy a chat, your book, or tea.

Judged by its beauty, its comfort, its construction—it compares with love seats well over $100. Hand-built, to your order by Curtis—only $77, because Curtis is maker as well as seller. Choose from Brunswick velvets or long-wearing tapestries. Hundreds of other suitable fabrics priced proportionately low.

CURTIS

maker of fine upholstered furniture

55 Fifth Avenue
at 12th Street

"Just the Right Piece for that Wide Open Space"

Fall decorating with its rearranging and discarding of furniture always leaves unsightly gaps in the decorative scheme. Each of the items sketched is appropriate for some such vacant spot. These represent our large collection of occasional pieces for the living room.

EIGHTH FLOOR

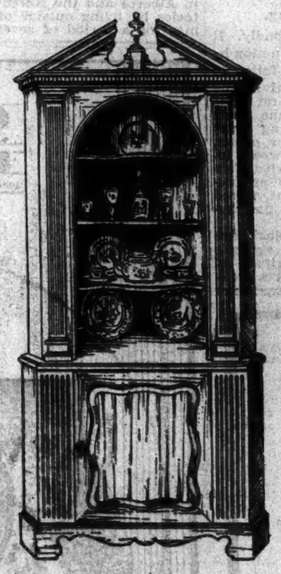

Corner cabinet of solid mahogany. Chippendale design with handsome architectural mouldings.

$95

Canterbury convenient for the new telephone books. In solid mahogany or solid maple.

$25

Right, Sheraton pier cabinet of solid mahogany with crotch mahogany and satinwood inlays.

$45

Butterfly end table of solid mahogany or solid maple. Suitable for tea table.

$19

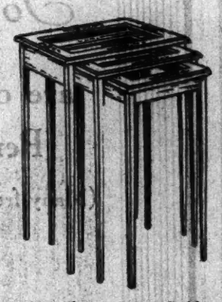

Above, glass-top nest of tables. In mahogany, satinwood or Japanese lacquer in red, black or green.

$19

Left, Mirror of Adam design with antique gold frame and heavy French plate glass.

$25

Duncan Phyfe all mahogany console table with lyre base and double folding top.

$65

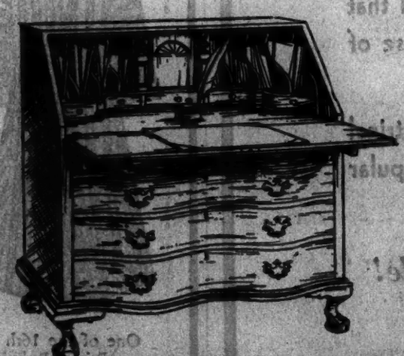

Left, Governor Winthrop desk of solid mahogany construction. With automatic slide supports.

$95

Right, Duncan Phyfe coffee table of solid mahogany. Designed for *Lord & Taylor.*

$45

MEN'S NECKWEAR—STREET FLOOR

Lord & Taylor

FIFTH AVENUE NEW YORK

The Five O'clock Frock of Lamé

The tea time hour has taken on a new formality this season . . . one would hesitate to go dashing in wearing the ubiquitous sports frock of seasons past. The new afternoon gowns are important looking, formal in cut and of rich fabrics—such as these supple sheer new metal cloths. And the Gown Shop which understands the formal mode so well is showing a number of distinguished frocks in this *genre,* two of which are sketched.

$79.50 to $150

THE GOWN SHOP—THIRD FLOOR

LELONG

designed this graceful, sweeping frock of lamé. Sizes 14 to 38.

$125

GOUPY

achieved a happy combination of the tailored and formal. 14-38.

$95

Lord & Taylor

FIFTH AVENUE NEW YORK

LEAVE NEW YORK
(Pennsylvania Station)
Every Afternoon

Three
PENNSYLVANIA
20-Hour
Flyers
to
Chicago

2 o'clock
THE PENNSYLVANIA LIMITED
Ar. Chicago 9 A. M.

3 o'clock
BROADWAY LIMITED
Ar. Chicago 10 A. M.

4 o'clock
THE GOLDEN ARROW
Ar. Chicago 11 A. M.

For information telephone Pennsylvania 5600. For reservations telephone Pennsylvania 3100.

Give yourself and others "driver joy." Put Erad in the radiator. Within a few hours' running engine automatically pops up and becomes lively; if it is good now Erad betters it, because it cleans inside every curve, and hole, and corner of the entire cooling system. Rust, Corrosion, Slit, and overheating disappear. One squirt does six months' work, 75c; truck size, $1.25. On our world-wide safe, sure, pure, your satisfaction guarantee. Right now, say, "Yes, I will." Your dealer can supply if you insist, or post paid for 75 cents, double size $1.25. Room 722 at 40 Rector St., New York City. Use Erad with anti-freeze. It helps.

RESTFUL LIGHTING
is vitally important in a living room. The ALDAN floor lamp is desirable for its excellent light and simple dignity. It stands firmly on tripod base of hand-hammered iron, its slender shaft with twin electric sockets topped by unusual parchment shade. Illustrations upon request. Can be ordered from your local Decorator or direct from
A. L. Diament & Co. 101-119 Park Ave., N.Y. 1616 Walnut St., Phila.

SNOWDEN FACES BID FOR MORE SPENDING

Big Increase in Outlays Looms as Cabinet Plans Greater Aid for State Beneficiaries.

TO ATTACK ON JOBLESS

Conservatives Intend to Press Thomas for Solution as Commons Resumes Sessions Tomorrow.

By CHARLES A. SELDEN.

Special Cable to THE NEW YORK TIMES.

LONDON, Oct. 27.—Philip Snowden will be the outstanding figure in the House of Commons when Parliament resumes its session on Tuesday, partly because, in the absence of Premier MacDonald during the first week, he will be in command of the government's legislative program, but chiefly because, as Chancellor of the Exchequer, his time now comes to remind his Cabinet colleagues that there is a limit to the amount of revenue which can be raised by taxation.

Several of these colleagues have been working all Summer trying to devise schemes for government aid for all who need aid and work for the workless. Each one of these government departments wants to make its social service program come as close as possible to what was promised in the election campaign.

Add to Calls on Revenue.

In other words, they have all got spending jobs. But Mr. Snowden has got to make a budget that must take into consideration the English taxpayers' capacity to contribute, as well as the needs of 17,000,000 people who are already beneficiaries under the State's various pension insurance and unemployment dole provisions.

Forty-three per cent of the country's revenue from taxation now goes to these beneficiaries and the present demands, based partly on the real necessities of the situation but largely on campaign promises, call for an even larger proportion.

The bill amending the widows' pension act, which is expected to pass very early in the session, will alone add $40,000,000 annually to the government's outlay in this class of pensions. The proposed increase of the school-leaving age and the lowering of the age for eligibility to old-age pensions will mean another big increase, not yet estimated. These two measures together, however, will help the unemployment situation by keeping young people out of employment a year longer and by taking old people out of competition for jobs earlier.

Snowden Predicts Victory.

However, there will be no effective opposition from the Tories in Parliament to the widows' pension increase nor to such reforms as school-age lengthening. The present widow's pension act was a Conservative measure, and if the Baldwin Government had been returned to power it would have been under the same necessity as the Labor Government to increase the number of beneficiaries.

There would be serious opposition to any attempt to make State insurance free, that is without any contributions whatever from the prospective beneficiaries. Mr. Snowden himself, no doubt, would do what he could to prevent his government from going to that extreme. As it is now, the taxpayers contribute four-fifths of about $700,000,000, which is distributed annually in the form of State insurance benefits. However, Mr. Snowden shows no sign of worrying about what is ahead of him in the job of making both ends meet, and his prediction is that the Labor Government will remain in power four years and will then be returned after another general election with a Parliamentary majority over the combined strength of the other two parties, if there still are two other parties.

Jobless Present Problem.

Aside from the coal difficulty before the present government, which also hinges on the campaign promise of shorter hours in the mines, the most serious situation, politically as well as economically, is the general unemployment. It is true there has been an increase of about 114,000 in the number of workless since the MacDonald Government took office, but even so, the fluctuations are not above normal and the unemployment problem in England has been serious for many years. It is only occasionally that it gets into politics as a major issue because one party or another finds it useful campaign material for vote getting. The country always has had a big jobless element in the population, but formerly it has taken care of it largely by putting the unemployed into the army. Otherwise the jobless slept on the Thames embankment, a condition which was taken as a matter of course by the well-to-do. But England is no longer militaristic, with an army big enough to absorb unfortunates, and she is so much more humane that she prefers doles and pension systems to leaving those unfortunates roofless, even though the dole is criticized as affording opportunities for needless loafing.

It is quite probable that the Labor party would have won the election last May anyhow, even if it had not committed itself so heavily in promising early and comprehensive relief for unemployment. As matters stand its failure to achieve the impossible by producing a solution in five months is going to be seized as a chief point of attack by the Tories as soon as Parliament convenes. So far as foreign affairs are concerned Labor's record has given the Opposition no chance whatever for a fight, even though some attempt may be made to pick a quarrel over the method of resuming diplomatic relations with Russia.

So the present plan of the Conservatives, as formulated by the Baldwin shadow cabinet, is to demand of J. H. Thomas, Lord Privy Seal, whose special job is unemployment, what solution he has got. If he cannot satisfy the Opposition critics they may attempt to get a vote of censure.

SECRETARY OF LEAGUE DRAWS CRITICS' IRE

Leaving for Rome Today, Sir Eric Drummond Is Assailed on Choice of Dates.

Wireless to THE NEW YORK TIMES.

GENEVA, Oct. 27.—Sir Eric Drummond will leave tomorrow for visits to Rome and Belgrade, the announcements of which have already aroused considerable criticism in the European press.

The troubles of the astute Secretary General of the League of Nations, who is working for fifty-four sovereign masters and has always to be on the qui vive so as not to offend any of them, began when during the recent assembly he accepted an invitation from Yugoslavia's new Council member to visit his country. Italy, which had long been requesting a similar visit, immediately insisted that Sir Eric come to Rome, too, and the relations of the Adriatic neighbors being what they are the Secretary General could not well refuse.

Sir Eric's secretary, in seeking the most convenient time for the trip, happened to arrange that the Secretary General would reach Rome Oct. 29 and Belgrade Nov. 3. Everything was ready, the dates were announced, and then it was discovered that they would put the League's chief functionary in Italy the day after the anniversary of the Fascist "march on Rome," and that he would be in Rome for the conclusion of the three day celebration of the event.

Anti-Fascist exiles and some French, German and Yugoslavian papers have been protesting that this savored overmuch of a League blessing of Fascism, and have urged Sir Eric, who all agree is the victim of inadvertence, to make it clear in his speeches in Rome that the League has not been converted from a program of peace to the black-shirt doctrines. The secretariat, in defense, makes all it can of the fact that Sir Eric will not arrive in Rome on the main day of the celebrations, while it tries at the same time to avoid offending the Fascisti.

Possibly to allay Yugoslavian feelings, Sir Eric has also agreed to include a tour of Dalmatia in his trip—Belgrade's aim obviously being to confound the Fascist propaganda that Dalmatia is really Italian. How Rome will take this remains to be seen.

At the same time the Germans protest that the Secretary General will arrive in Belgrade on the anniversary of the Austrian armistice, Nov. 3, which is another slip in the plans.

It is understood Sir Eric, who is a Catholic, will visit the Pope while in Rome, the details of the visit having been arranged Friday in a talk which he had here with Mgr. Xavier Ritter, Papal representative at Berne. If he does visit the Pope it would be the first visit of the League's Secretary Generals to a non-League State. Though his visit is likely to be of the "unofficial" variety, its personal character is being emphasized by the fact that Sir Eric is a Catholic.

It is understood he will discuss with the Pope cooperation of the Vatican with the League in social and other problems, such as calendar reform, the question of the Vatican entering the League being considered outside the range of possibility.

HEIMWEHR CONDUCTS RECORD VIENNA PARADE

Leaders Claim 10,000 in Line, Including New Cavalry—Five Communists Arrested.

Special Cable to THE NEW YORK TIMES.

VIENNA, Oct. 27.—Massed detachments of police posted around the Ringstrasse succeeded in preserving order today at the largest Heimwehr parade yet seen in Vienna, held outside the Hofburg, the old imperial palace. The only incident was the arrest of five Communists who sought to create disorder.

An innovation was the first appearance of the Heimwehr cavalry, described in an official communiqué as the First Heimwehr Squadron. The Heimwehr assert that 10,000 of their troops marched past General Kasamas, formerly of the Austrian Imperial Army, and other military leaders. The rector of Vienna University, Dr. Glaispachothor, and other professors, one of whom celebrated an open air mass, were present, together with Nationalist student organizations.

Dr. Steidle, the supreme Heimwehr commander, declared that Austrian mothers, instead of complaining that the Heimwehr reintroduced militarism to claim their sons, should be grateful that they were subjected again to military discipline.

The Socialist leaders also had cause to be grateful for the strictness of Heimwehr discipline, he said, for without it they would have been hanged from lampposts. He added that there would be neither compromise nor civil war, as the workmen were not anxious to die at the barricades for their leaders.

Lord & Taylor
FIFTH AVENUE NEW YORK

It is Time To Change Your Type

Off with the old naive look and on with the sophisticated. The boyish bob has sunk into oblivion and waves and curls come back to grace a mode turned feminine.

The Evera Permanent Wave

has been adopted by the smart woman who knows the importance of changing her type to conform to fashion's whims. It is a soft natural wave, unbelievably becoming.

Make an appointment now and enjoy the new beauty you will find in an Evera Permanent.

Skilled Operators
in All Branches of Personal Service

Individual Hair Cutting

Manicuring Dyeing Marceling
Finger Waving Shampooing Facial Treatments

HAIRDRESSING—MEZZANINE

ALL WHO ARE INTERESTED in effective printing of advertisements will find of value The New York Times Manual of Typographical Standards. In a 96-page volume is given practical information about black and white and rotogravure reproduction, the use of cuts and matrices, &c. 125 illustrations. Sent postpaid for $1.50. Address The New York Times Company, Times Square, New York.—Advt.

THE YOUNG PEOPLE'S STORE—FOURTH FLOOR
Lord & Taylor
FIFTH AVENUE NEW YORK

Bloomer Frocks
that young kindergartners will love

They come in such lovely pastel colors . . pink, yellow, blue, orchid, green . . in printed batiste and plain color broadcloth. They are beautifully hand-smocked and all have matching bloomers. Sizes 2 to 6. Exceptional values at

$2.75

The Biggest Victor News Ever

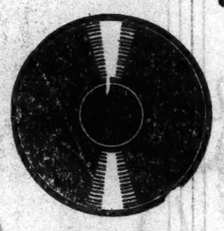

AT WANAMAKER'S—
FROM OCTOBER 28th
TO NOVEMBER 9th

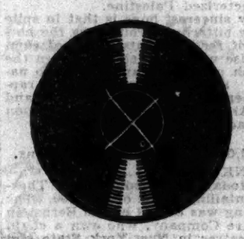

New Victor Records for Old

10 cents allowance made on each old record—to apply towards the purchase of a new Victor Record.

THINK of it . . . you bring in any Victor Records you have . . . any age, any size, any type . . . *and we allow you 10 cents credit for every one* . . . which you apply against any New Victor Records you choose.

The Only Conditions Are These:

1. All records returned must be Victor Records.
2. All records must be unbroken.
3. All records must be disfigured by a large X scratched across the label.

You can exchange old jazz records for new versions of the classics . . . old records of the classics for semi-popular pieces . . . *on any old Victor records exchanged for any new Victor records, a 10 cents allowance will be made.*

And These Marvelous Orthophonic Victrolas
At Fractions of Their Original Prices

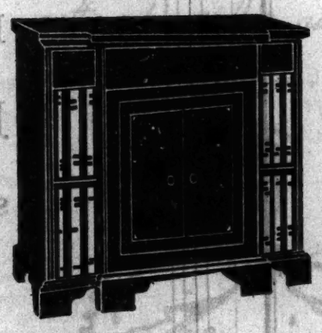

Orthophonic Victrola No. 8-35

Spring motor . . . originally $220 . . . *now* $90
Electric A. C. motor . . . originally $255 . . . *now* $95

Top notch reproduction . . . a colorful cabinet equipped with beautifully colored leather-bound albums.

Orthophonic Victrola No. 4-20

Spring motor . . . originally $135 . . . . . *now* $60
Electric A. C. motor . . . originally $170 . . . . . *now* $65

Cabinet a richly finished walnut veneer . . . moderate in size . . . with beautiful and faithful reproduction.

Orthophonic Victrola No. 4-40

Spring motor . . . originally $165 . . . . . *now* $65
Electric A. C. motor . . . originally $200 . . . . . *now* $70

A marvelous example of the Orthophonic Victrola . . . in one of the most popular Victor cabinets ever produced . . . walnut veneer.

Convenient terms of payment may be arranged

WANAMAKER'S—RADIO AND PHONOGRAPH SALONS, FIFTH GALLERY, NEW BUILDING

JOHN WANAMAKER NEW YORK
WANAMAKER PLACE—NINTH STREET AT BROADWAY

CLASSIC PLAIDS
in Girls' Dresses by De Pinna

Plaid has an almost traditional place in the school-girl's wardrobe. De Pinna is now showing interesting variations of this classic fashion . . . in one-piece dresses with piqué collars . . . or in two-piece dresses combined with other fabrics . . . The model shown has a pleated skirt with a crisp yellow or green linen blouse. In 8 to 14 year sizes . . . $19.50

DE PINNA
Importers and Outfitters
FIFTH AVENUE AT 52nd STREET

Arnold takes pleasure in inviting you to visit

Le Salon d'Argent

{A NEW AND EXCLUSIVE SHOP OF INTIMATE ACCESSORIES}

featuring by special appointment the rare world-renowned

Perfumes de Marqués d'Elorza

LE SALON D'ARGENT

The Silver Room is a revelation in modernistic design, a replica of the exclusive *parfum atelier* of the Marqués d'Elorza, at 73 Avenue des Champs Elysées, Paris. In this salon are gathered the rarest and finest perfumes and cosmetics—created by the Marqués for women of finer discrimination. Baroness Saricheff, the personal representative of the Marqués, from his Paris shop, will be at your service in assisting you to select the *odeur* most suited to your individuality.

In Addition too
An Exclusive Collection of
NEGLIGEES & UNDERTHINGS
by
CHENIER

Arnold's
44 WEST 57TH ST

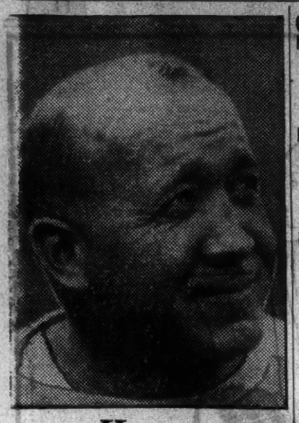

How
KNUTE ROCKNE
made
Football "Big Business"

Notre Dame's popular coach probably did more than anyone else toward making football the thrilling, spectacular game it is today.

Read the story of Rockne's colorful football career—his influence on the game—the many important changes he introduced—how he builds up his high-powered teams at Notre Dame.

There are more than 30 other great features in the November American Magazine. Buy it today. When you read it you will understand why it goes to more than 2,200,000 homes every month—and why all the members of the family* prefer it to any other magazine.

*A fact recently proved by scientific surveys, made by 9 large advertisers, among 41,000 families.

Now on Sale—25¢

The American Magazine

First with all the FAMILY

THE NEW YORK TIMES is a day-by-day history of mankind—important as a means of giving the reader a conscious part in the life of the whole world.—Advt.

SEES ZIONISM SAFE UNDER LABORITES

Pierard, Belgian Socialist, Sure They Will Respect Spirit of Palestine Mandate.

DENIES INJUSTICE TO ARABS

Lays Agitation to Big Land Owners and Says Jews Have Bettered Arab Peasants' Condition.

Special to The New York Times.

WASHINGTON, Oct. 27.—Confidence that the spirit of the Palestine mandate providing for a national Jewish homeland will be respected by the Labor Government of Great Britain irrespective of the recent disorders is expressed by Louis Pierard, Socialist member of the Belgian Parliament, who is in Washington in charge of the Belgian art exhibit recently opened at the Corcoran Gallery. M. Pierard is co-secretary of the Pro-Palestine committee, created during the meeting of the Socialist Second International at Brussels last year, and lectured last year at the Institute of Politics in Williamstown, Mass.

"I am sure that in any case the spirit of the mandate will be respected by the Labor Government," he declared. "The statement made by Lord Passfeld, Colonial Minister, and the plain statements of Prime Minister MacDonald and his Foreign Minister, Arthur Henderson, before the League of Nations in Geneva, are proof that confidence in the policy of the Labor Cabinet toward Zionist Palestine can be had. Moreover, the British Labor party has always displayed the greatest sympathy toward the Zionist movement."

Denies Injustice to Arabs.

Surprise was expressed by Mr. Pierard that in some of the discussions arising out of the Palestine disorders allegations have been made that the project of the national Jewish homeland is an injustice against the Arab population.

"The purpose of the mandate was not only to guarantee the establishment of the Jewish homeland but likewise to assure equality of treatment of all inhabitants of the country, regardless of race or religion," he said. "The Jews, though at present a minority, possess claims to Palestine which cannot be ignored, and which in fact were recognized by the representative of the Arab people at the peace conference, the Emil Feisal. Palestine cannot be treated as a mere Arab territory, for Christians as well as Jews are interested in the establishment of a satisfactory administration of the Holy Land.

"The Arabs contend that certain promises were made to the Sherif Hussein in 1915 in connection with the creation of an Arab State following the war. Arab agitators primarily responsible for inciting the recent disorders maintain that Palestine was included in these promises, but Britain has formally and emphatically denied this, declaring to the contrary that Palestine was expressly excluded. In any case, in 1917 the Balfour declaration was issued by the British Government, and with respect to Palestine we know that only this pledge, made to the Zionists, has been embodied in the treaty, and hence it is this pledge which must be fulfilled.

Lauds Zionist Movement.

"Liberals have special reason to sympathize with the Zionists, aside from the need of the Jews for a homeland. I refer to the course the Zionist experiment has followed. The Zionist ideal is to create in Palestine a homeland based on social justice, as opposed to its becoming a purely capitalistic country. This has taken concrete form in the communal colonies and the cooperatives. I am firmly convinced that such a Jewish national centre, based on high social ideals, will accelerate universal brotherhood and an improved order of society.

"For these very reasons, such eminent Socialists as Ramsay MacDonald and Emile Vandervelde of Belgium have so warmly supported the Zionist movement after their visits to Palestine. They realize the significance of Zionism in its general social implications."

In discussing the recent disorders M. Pierard expressed the opinion that economic reasons had influenced the Arab agitators perhaps more than the political claims which they put forward.

"We must not overlook the fact," he said, "that most of the land in Palestine has been owned by the big Arab landowners, the effendi. These effendi for the most part permitted the land to lie in an uncultivated and arid condition. A great deal of it has been purchased by the Jewish national fund. This land is now beautifully cultivated, and the effendi, deprived of their former property, in spite of the fact that it was purchased from them for many times its true value, envy the Jews and try to excite the ignorant and fanatical Arab masses against them.

Sees Jews Aiding Arab Peasants.

"Another important factor is the raising of the standard of living of the Arab peasants by the Jewish colonists. These peasants were formerly exploited by the effendi, and the latter naturally fear complete loss of their power as a result of the introduction of Western ideas of economic and social freedom by the Jewish workers. Between the Jews and the peasants themselves very cordial relations have for the most part existed, and I observed many instances of this during my visit in Palestine in 1927.

"If left alone and not incited by false tales of the agitators, these relations would become increasingly friendly, for the natives are continually aware of their debt to the Jews for the great increase of prosperity, modern ideas of sanitation and health, public works and the general progress of what was before a sadly neglected and backward country. All that the Zionists have taken away from the Arabs are the swamps, malaria and poor roads which formerly characterized Palestine.

"My sincerest hope is that in spite of the bitterness aroused by the horrors of recent events a sort of compromise will be reached between the Jewish population and the Arab natives. Such a compromise and rapprochement between the Jews and the Arabs is an essential condition of peace in the Near East."

$150,000 Dunkirk Theatre Burns.

DUNKIRK, N. Y., Oct. 27 (AP).—Fire today destroyed Regents Theatre, entailing a loss of $150,000. The building was owned by the Bernstein Theatre Company, who own a chain of theatres in New York State and have executive offices in Elmira. No one was in the building at the time of the fire.

ARABS DECLARE WAR ON BALFOUR POLICY

All-Moslem Congress Holds That Palestine Cannot Have Peace While Declaration Exists.

SWEAR TO BOYCOTT JEWS

Members of Parley Also Threaten to Remove Wailing Wall Articles If Government Refuses.

By JOSEPH M. LEVY.
Wireless to THE NEW YORK TIMES.

JERUSALEM, Oct. 27.—Eight hundred Arabs, representing Palestine Transjordania, Syria, Iraq and Egypt and assembled here today for the all-Arab congress called for the purpose of formulating a national Arab policy on Palestine, voiced their protest against the Balfour declaration and the British Zionist policy.

Many resolutions were adopted, and among them was a decision to send a delegation to the British Inquiry Commission, now in the country, to inform the members that Palestine cannot have peace until the Balfour declaration is abolished. A telegram sent to the Colonial Office expresses lack of confidence in the High Commissioner and declares that he initiated an unstatesmanlike policy favoring the Jews against the Arabs.

Raise No Representation Cry.

Other decisions were to demand that the national parliamentary government refuse to pay taxes without representation. A special committee was appointed to herald the latter plan throughout the country.

At the close of the session the entire congress stood up and took oath to boycott all merchandise of the Jews and to make every effort to compel other Arabs to do the same.

The Arab congress further decided to ask the government to withdraw the recent new Wailing Wall regulations. If the government fails to do so, the Arabs assert that they themselves will remove the articles placed there by the Jews with the consent of the government. The Arabs hold that the government will be responsible for any consequences.

It was decided that for the time being the inquiry commission should not be boycotted, a final decision in this matter being left to four councils of Arab executives.

Another resolution protests against and demands the repeal of the collective punishments ordinance, which imposes fines on villages found guilty of attacks on Jews. Other resolutions demanded the dismissal of Norman Bentwich, Attorney General, because he is a Jew and a Zionist.

Other demands are for the suspension of Jewish immigration, the withholding of land from sale to Jews and the support of Arab merchants and industries. The Arabs would sell the Jews everything except land and buy nothing from them. They also decided to declare a general strike throughout the country Nov. 2, the Balfour Declaration day.

Boycott Becoming Grave.

The Arab boycott against the Jews is becoming graver daily. Throughout the cities and the country Arab pickets are watching to prevent Arabs from going into Jews' stores, and if any Arab enters a Jew's store and buys something, pickets fall upon him as he is going out, destroy the merchandise and then force him to return to the store and ask the Jew for his money back.

A typical case occurred in Jerusalem lats this afternoon when an Arab entered a Jewish glassware store and bought a porcelain pitcher. Upon leaving he was met by two Arab pickets who smashed the pitcher and forced him to return to the store and demand the return of his money. When the Jewish shopkeeper refused to give the money, the Arab went out and told the pickets, whereupon a picket smashed the show windows of the store.

A crowd immediately assembled and a fight ensued, in which the shopkeeper was stabbed in the neck. Arab policemen standing near by looked on and failed to interfere, but two British policemen soon appeared and arrested two Arabs.

SOVIET FLIERS GUESTS OF HENRY FORD TODAY

Russians Will Hop to Dearborn From Chicago—Non-Arrival Here Disappoints Crowd.

CHICAGO, Oct. 27 (AP).—The four Russian fliers circling the globe in their dual-motored plane, Land of Soviets, indicated tonight they may ship the plane from New York to Moscow, instead of attempting a transatlanic flight.

L. G. Gershevich of the Aviation Department of the Amtorg Trading Corporation, who has acted as spokesman for the fliers since they left Seattle, said there was considerable doubt as to the feasibility of the transatlantic attempt.

The fliers completed preparations tonight for a take-off early tomorrow for Dearborn, Mich., where they will be entertained by Henry and Edsel Ford.

Today they concluded a week-end of festivities in Chicago, featured by a mass meeting of more than 10,000 members of the Friends of the Soviet Union.

Special to The New York Times.

VALLEY STREAM, L. I., Oct. 27.—Several thousand persons braved Sunday traffic to come to the Curtiss Airport near here today to greet the Land of the Soviets, the Russian transpacific plane which has flown by stages from Moscow and has already visited Chicago and Cleveland on the way to New York from Seattle, but they were disappointed.

Yesterday the field officials were notified by representatives of the Russian Consolidated Mutual Air Society of America that the big all-metal monoplane and its crew would arrive today. This afternoon the field was notified, officials said, by the Russian Telegraph Agency that the Russian fliers had decided to go back to Detroit from Cleveland to pay a visit to the Ford Airport.

The Friends of the Soviet Union, with offices at 176 Fifth Avenue, which has been making announcements regularly concerning the visit here of the Soviet plane, charged that the report of their coming here today was a rumor "spread by the White Guard element with the aim of sabotaging the reception arrangements of the Friends of the Soviet Union and of creating chaos by deceiving thousands of workers into going on a fool's errand to the landing field."

The fliers are due here Wednesday, Ludvig Landy, national organizer of the union, said, and arrangements have been made for a special train to the airport.

When a group of tools are taken down from their cabinet and placed on the bench, ready for immediate use, you will usually find a Nicholson File among them.

Many times Nicholson Files are indispensable to the saw, the auger bit and the hatchet. They not only sharpen these tools but often help them to finish their work.

At your hardware dealer's

NICHOLSON FILE CO.
Providence, R. I., U. S. A.

NICHOLSON FILES
—A FILE FOR EVERY PURPOSE

The New York Times Household Help and Situations Wanted columns are an exchange for trained and trustworthy workers who seek service in good homes and for householders who are in need of competent help.—Advt.

A COMFORTABLE DINNER JACKET CORRECTLY DESIGNED

DEVELOPED IN A DEEP, RICH, BLACK UNFINISHED WORSTED OF ENDURING CHARACTER. LINED WITH EXCELLENT SILK AND OTHERWISE TREATED IN THE MANNER PURSUED BY THE BEST CUSTOM SHOPS. DESIGNED AND TAILORED SOLELY FOR THIS INSTITUTION AND PLEASANTLY PRECISE IN ALL DETAILS.

JACKET AND TROUSERS
SIXTY-FIVE DOLLARS
AND MORE
READY-TO-PUT-ON
TAILORED AT FASHION PARK

THE
FINCHLEY
Establishment
Fifth Avenue at 46th Street

¶New model of the famous "NONCHALANT"

Broad-Shoulder, Young Men's Dinner Jacket (Coat and Trousers) for the formal social season starting with Hallowe'en.

$50

JOHN DAVID
Fashions For Men
STEIN-BLOCH CLOTHES — FOWNES GLOVES
KNOX HATS — MALLORY HATS

BROADWAY AT 32D STREET
1268 BROADWAY
338 MADISON AVENUE
125-27 WEST 42D STREET
EXCHANGE PLACE AT NEW
62 BROADWAY, Below Wall
NASSAU AT MAIDEN LANE

EXCLUSIVE, BUT NOT EXPENSIVE
COMPARE!

FIFTH AVE. AT 43D STREET
CORTLANDT ST. AT CHURCH
BROADWAY AT WARREN

Two Shops In Brooklyn
COURT STREET AT REMSEN
FULTON STREET AT SMITH

Where Smartness Does Not Deny You Solid Comfort

Indeed it is not necessary to deny oneself comfort for the sake of style. For a pretty shoe defeats its purpose if it distorts or discomforts the foot.

In the Dr. Reed Cushion Shoe smartness is achieved on the basis of comfort—a fact that well-groomed women will appreciate.

Most Styles in All Sizes
$9.75 to $13.00

HIGH SHOES TOO
FOR THOSE WHO PREFER THEM

Dr. A. Reed CUSHION SHOES
JOHN EBBERTS SHOE CO., Makers, BUFFALO

Only New York Store
1372 Broadway
Corner 37th Street

REFORM JEWS' DRIVE IS OPENED AT RALLY

3,000 Religious School Pupils Are Urged by Brown to Ask Adults to Join Synagogues.

HE CALLS MOVE INNOVATION

Tells Hippodrome Throng Aim Is to Enroll "the Stranger"—15,000 to Be Canvassed in Next 2 Weeks.

In conjunction with the third annual rally of the Reform Jewish religius schools of New York yesterday, twenty-six Reform Jewish congregations opened an intensive two weeks' drive to increase the temple memberships in the metropolitan area. The religious school rally was held at the Hippodrome, with more than 3,000 children and abo 1,200 parents and friends in attendance.

David A. Brown, speaking at the rally, said that the coming membership drive was an innovation in Jewish religious life. Never before in the history of Judaism have the synagogues asked individuals to come into membership, he explained. In the past individuals have been expected to seek out the synagogue, said Mr. Brown, who is on the advisory council of the drive.

"Our purpose," he explained, "is to to bring the stranger into a congregation where he will be among friends. We want every one to affiliate himself with a religious body in which he is interested. We want every one to know that there is a social and religious life here in which he will be welcome."

Forecasts a Precedent.

The drive, Mr. Brown said, should set a precedent that might well be followed by Jewish congregations everywhere. He urged the children at the rally to ask their parents and the parents of their friends to join congregations if they were not already so affiliated. There are many persons in New York who are interested enough in a religious life to send their children to religious schools, but who are as yet not interested enough to partake in the work of congregations, and one purpose of the drive must be to reach these individuals, he said.

More than one thousand workers will take part in the drive. A list of 15,000 Jews unaffiliated with any congregation has been prepared and these persons will be visited by the campaign workers. They will be urged to join either reform, conservative or orthodox congregations according to their personal inclinations and there will be no proselytizing among the members of orthodox or conservative congregations, it was explained yesterday.

The drive is being sponsored by the Metropolitan Association of Reform Congregations, the Metropolitan Conference of Temple Brotherhoods, the Greater New York Sisterhoods and the Association of Reform Rabbis of New York City and Vicinity.

Roger W. Straus is chairman of the drive. Arthur Hays Sulzberger is in charge of the Manhattan workers, Ira J. Sobol heads the Bronx workers and Arnold M. Schmidt the Brooklyn workers. Workers in Westchester, New Jersey, Queens and on Long Island will work directly under the supervision of the Manhattan headquarters. All of the reform temples in Manhattan and Brooklyn are participating.

Rabbis Participate at Rally.

Mrs. Albert J. May was in charge of the religious school rally yesterday which was sponsored by the New York State Federation of Temple Sisterhoods. An address of welcome was delivered by Mrs. David Goldfarb, president of the federation, and the following rabbis participated in the services at the rally: Rabbi Leonard Rothstein of Congregation Beth Elohim, Rabbi Mitchell Salem Fisher of Rodeph Sholom, Rabbi Max Meyer of the Flushing Free Synagogue and Rabbi Jonah B. Wise of the Central Synagogue.

Of the sixteen religious schools represented, the Hebrew Orphan Asylum sent the largest group—about 300 children and the school band. Rabbi Wise in a short address explained that the purpose of the rally was to interest children in the work of their individual schools and to make them workers for the cause of "all Israel."

A pageant, "Rejoicing in the Law," was presented by the children under the direction of Miss Edna B. Manner. Buses transported the children from their schools to the theatre for the rally.

The religious schools participating in the rally were:

Beth Emeth	Sinai, the Bronx
Beth Sholom	Temple Israel
Central Synagogue	Tremont Temple
Flushing Free Synagogue	Unity Temple
Hebrew Orphan Asylum	Park Avenue Synagogue
Mount Neboh	West End Synagogue
Urogressive Synagogue	Beth Elohim, Washington Heights
Rodeph Sholom	Beth-El, Great Neck

The twenty-six congregations which are joining in the temple membership drive are:

Ahavath Sholom	Park Avenue Synagogue
Beth Elohim	Rodeph Sholom
Beth Emeth	Sinai, the Bronx
Beth Sholom	Tremont Temple
Progressive Synagogue	West End Synagogue
Shaari Zedek	Temple Israel, Far Rockaway
Union Temple, Brooklyn	Temple Israel, Jamaica
Beth Elohim, Washington Heights	Beth-El
Central Synagogue	Jersey City
Temple of the Covenant	Sinai, Mount Vernon
Emanu-El	B'nai Jeshurun, Newark
Free Synagogue	Sharey Tefilo, Orange
Temple Israel, New York	Jewish Community Centre, White Plains
Mount Neboh	

AUTO RACER KILLED IN SIGHT OF 8,000

John Rohrer Plunges to Death When Steering Wheel Breaks on Woodbridge (N. J.) Track.

Special to The New York Times.

WOODBRIDGE, N. J., Oct. 27.—John Rohrer, an automobile racing driver, was fatally injured here this afternoon in the sight of 8,000 persons when a steering arm on his car broke in a race on the track of the Evans Speedway Association. He died on the way to the City Hospital at Perth Amboy. Rohrer was 25 years old and lived in McAdoo, Pa.

Rohrer was competing in a seven-and-a-half-mile sprint race at the time of the accident. He was rounding a curve of the half-mile board track when the arm gave way. His car, out of control, crashed into the guard rail, demolishing it, and plunged down a 30-foot bank.

Rolling over and over, the car hit the trunk of a tree in whose branches half a dozen small boys had perched themselves to watch the races. The shock of the impact threw one of the boys against the trunk, cutting and bruising him slightly.

E. L. Thompson, State representative of the contest board of the American Automobile Association, absolved the Speedway officials of any responsibility for the crash. He said that the guard rail had been designed to prevent a car which hit it a glancing blow from plunging through, but was not equal to holding one which hit it head on. He also said that the cars had been inspected as carefully as possible before the races.

The contests were continued after the accident, although a special rule was adopted prohibiting drivers from attempting to pass one another on the turns.

Captain Wm. L. Purcell, in charge of the Ground School. Licensed transport pilot. Trained with the Army 1917 and 1918. 3000 hours in the air.

LOWEST RATES for AVIATION INSTRUCTION

+ + +

Roosevelt rates have been reduced to new low levels for both ground-school courses at Roosevelt Aviation College, in the heart of New York, and advanced and flying courses at Roosevelt Aviation School, Roosevelt Field, Mineola.

Call the Aviation College, Circle 1350, or the Field School, Garden City 8000. Or write Dept. G2, N. J. Beets, Lt. Col., Air Corps Res., Vice President and Gen. Mgr.

ROOSEVELT AVIATION COLLEGE
119 West 57th Street
New York City

Charter a Roosevelt Flying Corporation plane and expert pilot. By Air: Anytime, Anywhere.

Chrysler's Best is Motoring's Best

NO CAR in the world better exemplifies fine modern ideals of smart design, true devotion to quality, scientific engineering and exacting requirements of custom craftsmanship than the magnificent Chrysler Imperial with Multi-Range Gear Shift.

Merely to look at it is to see that it is primarily and particularly designed for those motorists who not only appreciate finer things, but are able to possess them.

There is literally no describing the sensation of this car's performance. It has the already-famous Multi-Range Gear Shift—a brand new development of Chrysler engineering—creating an amazing difference in driving ease, acceleration, smoothness and power range.

Roadster (with rumble seat), $2895; Sedan (5-pass.), $2975; Town Sedan, $2975; Standard Coupe, $2995; Convertible Coupe, $3095; Phaeton (7-pass.), $3095; Sedan (7-pass.), $3095; Sedan-Limousine, $3475. All prices f. o. b. factory.

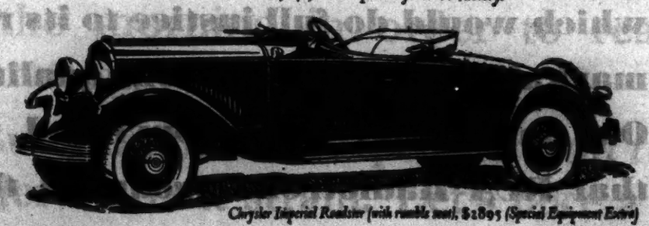

Chrysler Imperial Roadster (with rumble seat, $2895 (Special Equipment Extra)

CHRYSLER
IMPERIAL
WITH MULTI-RANGE GEAR SHIFT
CHRYSLER MOTORS PRODUCT

Simons, Stewart & Foy, Inc. 1435 Bedford Ave. Sterling 2800 BROOKLYN
Simons, Stewart & Foy, Inc. 1745 B'way at 56th St. Col. 6370 NEW YORK CITY
De Cozen Motor Co. 1236 Broad St. Terrace 6969 NEWARK

SEE YOUR NEAREST DEALER

What happened at the YALE BOWL on October 26 — as Hart Schaffner & Marx artists & style-observers saw it:

Color note:
Today Number 48 Yale brought a certain doubtful Yale Blue into prominence (Army please copy) If the artist will quit looking at the best-looking girls on earth, we can report style..... Let's go:

Camel's-hair coats everywhere — see (right) hatless double-breasted camel great-coat in the Campus manner, behind black Chesterfield and derby from Wall St..... The "winning colors" — in suits are Corona brown and Grenadier Blue — both Hart Schaffner & Marx!

← Left:
Camel's hair in conference with black & white double-breasted overcoat — nice note — very good.

Really smart undergraduates have found a new type of coat certain to replace raccoon — a deep, furry, rich camel's-hair with a nap an inch high — a regular Chow-dog great-coat, with a big collar, and a belt all round — examine it (right) → It's very light.....very warm..... Now we only have to run 4 miles, make up the advertisement — telephoto it to Chicago & the Coast — and they say this hat Book only weighs 134 pounds!

ALIB LENZ
NEW HAVEN.

Satisfaction guaranteed

WALLACH BROTHERS

NEW YORK
53 Broadway
265 Broadway at Chambers
Fifth Ave opposite the Library
Fifth Avenue corner 20th
41st to 7th Avenue
246-248 West 125th St.
Fordham Rd. corner Marion Avenue
Court corner Montague Brooklyn

JAMAICA, L. I.
Jamaica Ave corner 166th St.
NEWARK
828-830 Broad Street

HAILS YOUNG'S WORK AS POWER FOR PEACE

Fish, Dedicating Monument in Capital, Places Him Above Statesmen and Generals.

CALLS FOR ARMS EMBARGO

Stimson Praises Young on Occasion of Unveiling of Church Tower in His Honor.

Special to The New York Times.

WASHINGTON, Oct. 27.—The first monument to world peace in the national capital was dedicated today "to the ideal of international justice and world peace" in honor of Owen D. Young "in recognition of his eminent services in the international field."

The monument, which is a Gothic tower on the Universalist National Memorial Church, is to be known as the International Justice and World Peace Tower. Mr. Young, in whose honor it was erected, is a layman of the Universalist Church.

Quoting Woodrow Wilson's words, "When peace is conducted in the spirit of war, there will be no war," Representative Hamilton Fish of New York paid tribute to the achievements of Mr. Young as having "accomplished more than any general or statesman in the world to end the war after the war in the mad scramble over German reparations." He declared that "although the guns have been silent since the armistice, we have had no peace, we have had nothing but international discord, bitterness and hatred."

The dedication of the tower to Mr. Young was characterized by Mr. Fish as "a noble example to Christian and all other religions." He termed the Briand-Kellogg peace pact "the greatest bloodless revolution in the history of mankind."

"The delegalizing of that most ancient of institutions, war, and placing it outside the law, is no mere gesture or frizid kiss," said Mr. Fish.

"I ask the support of your people to prohibit the export of arms and munitions of war to belligerent nations, by private manufacturers in the United States, without the consent of Congress. The United States should cease from being the potential slaughterhouse of the world.

"The eyes of the public have been opened by the near-treason of that paid lobbyist and propagandist, William B. Shearer, at Geneva, and the American people know now what they may expect from the paid propagandists of the armament trust."

Tribute to the genius and achievements of Mr. Young in the cause of world peace was paid in a letter and personal message from Secretary of State Stimson. Mr. Stimson stated that none appreciated more highly than he the ability and service rendered by Mr. Young and that only his preoccupation with the preparations for the coming disarmament conference in London prevented his presence at today's ceremonies.

Telegrams and cable messages from eminent peace advocates in all parts of the world were read during the ceremonies. A telegram from Mr. Young himself read:

"I deeply reg et my inability to attend the dedication exercises of the Tower of World Peace on Sunday afternoon. The dedication of Hepburn Hall at St. Lawrence University by Madame Curie on Saturday makes it physically impossible for me to reach Washington in time for your service.

"That the Universalist General Convention should dedicate the tower of its National Church to world peace is strikingly consistent with its traditional faith. No one can aspire to world peace, and encourage the necessary political steps to attain it, without a deep conviction of the moral soundness of human beings everywhere.

"That you have associated my name with this tower makes me sensible both of the high honor and my own unworthiness. I owe much to the Universalist Church. It was literally the Church of my fathers. It was from a Universalist Sunday school that Dr. Hervey took me to St. Lawrence, and among my most intimate friends always have been and are Universalist ministers.

"Any contribution which I may have made toward the great objective to which your tower is dedicated was made possible by the teachings of Universalism, and the Universalist Church still holds my allegiance and my heart."

ROOSEVELT MEDAL BESTOWED ON YOUNG

Continued from Page 1, Column 7.

Hermann Hagedorn, director of the Men's Roosevelt Association, and Mrs. Douglas Robinson, younger sister of the former President, who died nearly eleven years ago.

"It is the man, not the mechanism, that counts," said Mr. Hughes, whom Mrs. Robinson introduced as a "Secretary of State who, while possessed of an international mind, never forgot America nor her needs."

Mr. Hughes continued: "We are not paying tribute to the distinction conferred by office, even the highest office. Nor are we paying tribute to achievement, though extraordinary and varied.

"Our tribute is one of admiration and affection for one whose unfailing strength, courage and energy caused personality to eclipse achievement; whose constant industry and self-discipline, whose sound democratic instinct, elemental virtues and wholesome living, whose restless, alert and indominitable spirit, impatient of all obstacles, made him the typical American.

"The life or Theodore Roosevelt presents strange contrasts in its constant escape from the limitations of environment. He was city bred, but he became a naturalist of eminence and a hunter of no mean prowess. He was reared in the most exclusive circles of the East, but he breathed the free spirit of the Western plains. He was educated in private schools, and his early training was amid cultural surroundings tending to separate him from the masses, but he was closer to the thought of the plain people than any other leader in America.

"He spent about two-thirds of his life in public office, but never was any one less official or less mastered by routine. He was engrossed with the grave practical concerns of his time, but he was one of its most prolific authors. He was in politics from the beginning of his career, but he made himself a master of the political order.

"In every activity the spirit of Theodore Roosevelt escaped the limitations of all associations and traditions and emerged dominating, triumphant, and he thus represents to us neither locality nor vocation—not the author, or the traveler, or the naturalist, not the political leader or the officer, not even the statesman or the President, but the man—who in his virile personality transcended all distinctions of place and circumstance, whose defects were only the shadows which made his virtues stand out the more impressively."

Remembered lovingly for his spontaneity and impulsiveness, Theodore Roosevelt "was nothing if not methodical and painstaking," Mr. Hughes continued. He also told how the former President, conscious of the physical limitations of his strength, as a boy set about building up his body, and with great difficulty mastered the science of boxing and "the equestrian art with equal deliberateness and equal difficulty."

Among the lasting results of Roosevelt's devotion to the "common welfare" Mr. Hughes listed the Hepburn bill as to railroad rates, the pure food bill, the meat inspection bill, the employers' liability bill and the establishment of the Bureau of Corporations.

James R. Garfield, president of the Roosevelt Memorial Association and Secretary of the Interior in President Roosevelt's Administration, presided at the dinner in the auditorium on the top floor of the house where the late President grew to young manhood. About the hall were articles intimately reminiscent of his life.

Mr. Hagedorn read the following citations as the medals were awarded:

OWEN D. YOUNG—His name belongs not to his country alone but to mankind as a symbol of intelligent and effective statesmanship; a captain of great enterprises, an economist, rich in knowledge and experience; a practical idealist who set the powers of a penetrating mind and a rare spirit to work upon the tangled finance of a disrupted world. A diplomat who rejected the customs of diplomacy; straightforward, sagacious and just; persuasive, patient and limitless in resource; bridging chasms between nations, building causeways toward understanding and peace; envoy extraordinary of a new age.

HERBERT PUTNAM—For thirty years he has directed the destinies of the nation's treasure house of knowledge, wisdom and imagination; a copious and discerning gatherer, an energetic and far-seeing builder, who has developed the nation's library from a provincial collection, inadequately organized, into an institution national in scope, international in renown, ranking with the greatest of its kind and reaching out maternal hands into ten thousand cities. A creative dreamer, before whose expanding vision the functions as well as the facilities of his institution have expanded, until around the treasure house have risen walls not made with hands, where in monastic quietude the past joins with the future in the building of a university where none shall affirm or propound, but scholar and student shall lead each other out toward the sun and all the other stars.

OWEN WISTER—He caught an era in its flight and holds it for all time for all to see; a teller of tales of men and women who knew a golden age; gay-hearted, wind-beaten, with eyes accustomed to death and far horizons; lovers of life, tender, knowing no fear. He marked their beautiful strangeness, and beneath it the familiar, the enduring; behind the plainsman, the American; behind the story, upblooming, the national soul. Himself, to the heart, American; ardent and discriminating; incisive in criticism, but tender even in mockery; in dark hours a courageous way-shower; in happier times, a magician, retaining in all its brightness the power to make a vanished age gallop across the skies.

Among guests at the dinner were the following:

Mrs. Owen D. Young
Mr. and Mrs. Charles E. Hughes
Mrs. Franklin D. Roosevelt
Mrs. Douglass Robinson
Kermit Roosevelt
Mrs. Roosevelt
Major Gen. Manson Ely
Major Gen. Frank R. McCoy
Mr. and Mrs. John Hassett Moore
Miss Anne Morgan
Major George H. Putnam
Otto H. Kahn
Mr. and Mrs. William Loeb
Mr. and Mrs. William A. White
Mr. and Mrs. Cass Gilbert
Dr. and Mrs. William Beebe
Mr. and Mrs. George B. Grinnell
Mr. and Mrs. James F. Gourlick
Mr. and Mrs. John H. Hammond
Elon H. Hooker
Dr. and Mrs. Alexander Lambert
Mrs. C. Grant La Farge
Mr. and Mrs. Frederick H. Newell
George H. Payne
Mr. and Mrs. Arthur Gulterman
Dr. and Mrs. Albert Shaw
Julian Street
Mr. and Mrs. Daniel C. Beard
Mrs. James R. Parsons
Gen. and Mrs. Oliver B. Bridgman
Judge and Mrs. C. W. Appleton
Mr. and Mrs. Grenville Clark
Mr. and Mrs. M. Davenport
Judge and Mrs. Norman S. Dike
Mr. and Mrs. O. K. Davis
Cari Engel
Mr. and Mrs. David Hinshaw
Mr. and Mrs. Charles N. Lowrie
Mr. and Mrs. E. A. Van Valkenburg
Dr. and Mrs. Frank M. Chapman
Mr. and Mrs. Richard W. Child
Mr. and Mrs. Irving Bacheller
Mr. and Mrs. Charles Dana Gibson
Will H. Hays
Mr. and Mrs. Joseph M. Dixon
Albert Bushnell Hart

After the presentation of the medals guests at the dinner viewed motion pictures showing Roosevelt's reception in the capitals of Europe and his return from Africa in 1910.

TABLET IS UNVEILED IN ROOSEVELT PEW

Gen. Drum Represents Hoover at Oyster Bay Ceremony—Fliers Strew Flowers on Tomb.

Special to The New York Times.

OYSTER BAY, L. I., Oct. 27.—A representative of the President of the United States, famous aviators, neighbors and friends joined today in honoring the memory of Theodore Roosevelt on the seventy-first anniversary of his birth.

This morning Brig. Gen. Hugh A. Drum, representing President Hoover and members of his staff, came to Christ Church, of which Theodore Roosevelt was for thirty years a member, and took part in the unveiling of a bronze tablet. With more than a hundred members of the congregation the President's representatives stood at attention while Archie Roosevelt, the President's grandson, drew the covering from the tablet in the Roosevelt family pew.

From the church General Drum and his aides, carrying a wreath of mountain laurel, drove to the little hilltop cemetery where Roosevelt is buried, arriving at the tomb just as a formation of nine planes swooped down.

The fliers were led by Clarence D. Chamberlin, and with one exception the other pilots were from Roosevelt Field, named in honor of Lieutenant Quentin Roosevelt, who fell while fighting over the German lines in France.

The exception was Colonel James Fitzmaurice, co-pilot of the transatlantic Bremen, who at the invitation of Roosevelt Field, joined the pilots in the Roosevelt tribute.

As the planes passed over the Roosevelt plot the pilots dropped flowers, then gathering into a V-formation they dipped together in salute and turned back toward the field.

Chamberlin left his position at the apex of the V and put his plane down over Sagamore Hill, soaring a few hundred feet over the lawn in front of the Roosevelt homestead. There were gathered members of the President's family—his widow, his two sons Kermit and Archibald and several grandchildren. Chamberlin dropped a wreath, which fluttered down close to the group, and then rejoined the formation.

Before their visit to Oyster Bay the fliers flew over the old Roosevelt neighborhood in East Twentieth Street and, turning north, visited the Natural History Museum, where a new Roosevelt Wing is being built.

Here is your Overcoat

For every man there is the right overcoat for every occasion. D'Andrea Brothers' long experience as custom tailors has given them exceptional skill in fitting the overcoat to the man and the style to the occasion.

Whatever you seek in an overcoat, you will find here a model that is not only personally becoming in appearance, but irreproachably correct in style for the purpose for which you require it.

D'Andrea Brothers Inc.
MEN'S TAILORS
587 Fifth Avenue—between 47th and 48th Sts.
TELEPHONE—VOLUNTEER 0900

"Few things are impossible to diligence and skill"

NOWHERE in the Bell Telephone Laboratories, in the operating rooms of any telephone exchange, or in telephone business offices does this quotation from Dr. Johnson appear. And yet it describes most aptly the belief and creed of the Bell System.

It was not luck which enabled the struggling little telephone industry to weather the storms of the early 80's and become the necessity which it is in modern life. Nor was it by chance that telephone engineers made steady improvements in the instrument itself; that a way was found to put telephone wires underground; that a loading coil was perfected which would "step up" the human voice and enable it to travel thousands of miles without fading into nothing; that transoceanic speech was perfected; that the many other improvements were added which make telephone service of today infinitely more useful, dependable and satisfactory than that of even 15 years ago.

It was by diligence and skill—the combination of technical proficiency with that type of creative intelligence which welcomes achievement for its own sake.

And it is with diligence and skill today, that some two thousand scientists are continually working to improve the telephone service, and continually triumphing over the word "impossible."

NEW YORK TELEPHONE COMPANY

One of the many leading Radio Manufacturers who recommend the use of RCA Radiotrons in their sets

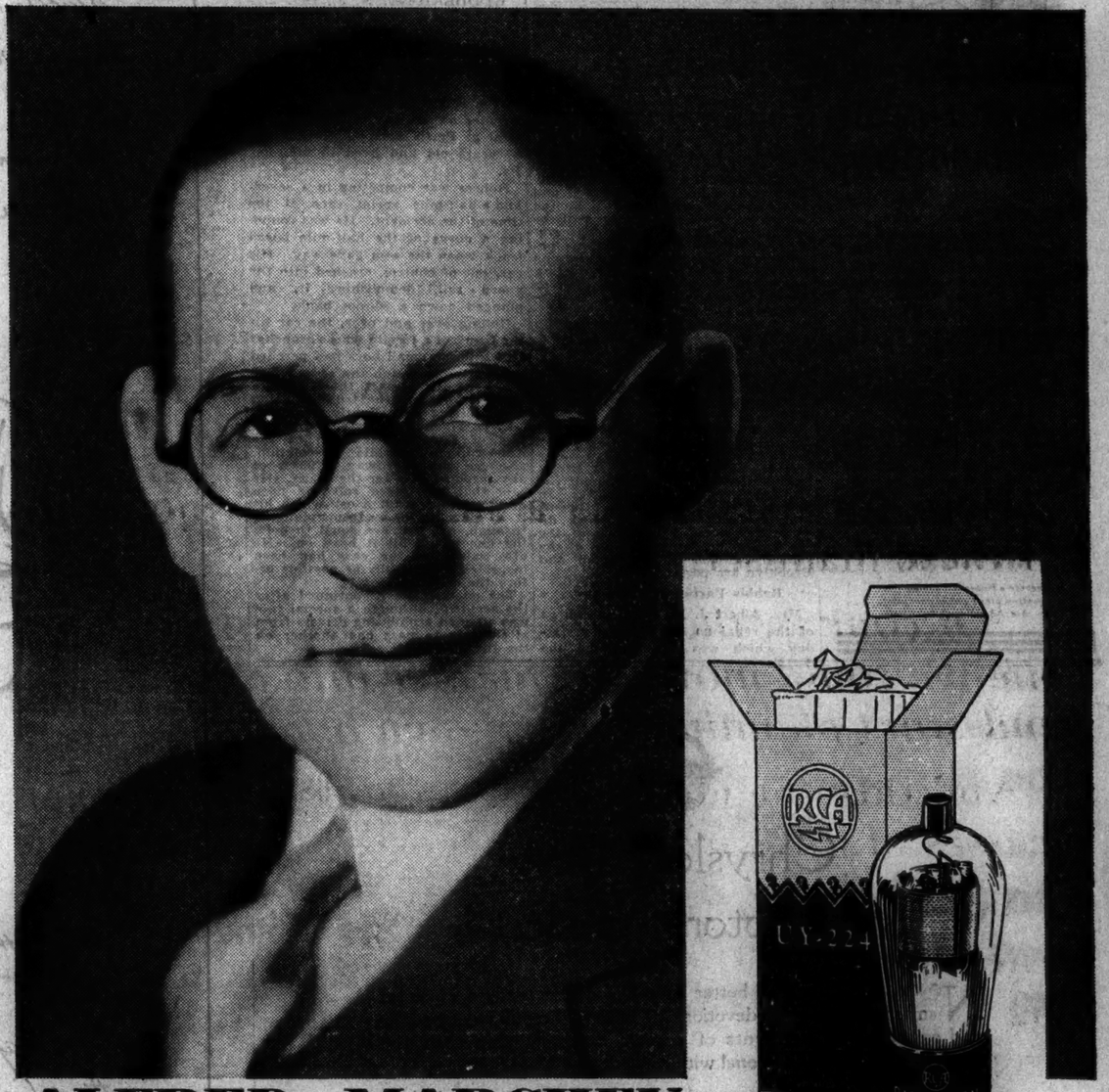

ALFRED MARCHEV
President and General Manager of the Temple Corporation of Chicago Says:

The heart of any good radio set

RCA Radiotrons are used exclusively in the laboratory tests of manufacturers of quality receiving sets. The leading radio engineers recommend them for initial equipment and for replacement. When one or more vacuum tubes are worn, better results will be obtained if you put new tubes in every socket. Once a year at least it is wise to replace all of your tubes with RCA Radiotrons.

Look for this mark on every Radiotron

"In perfecting our Templetone Radio Receiver we sought the vacuum tube which would do full justice to its remarkable reception and tone quality. Our laboratory tests convinced us that RCA Radiotrons produced the best results. We always recommend them for Templetone sets."

Alfred Marchev

RCA RADIOTRON
RADIOTRON DIVISION RADIO CORPORATION OF AMERICA

ADVERTISEMENT. ADVERTISEMENT. ADVERTISEMENT. ADVERTISEMENT.

Concluding the Story on Personal Credit

Let us analyze this business of personal credit that seems so disturbing to our economic welfare, and see how really disturbing it ought to be.

We could tell you, of course, through True Story Magazine that it is not disturbing at all. We have tens of thousands of manuscripts coming in from the very people who are using that personal credit most. These manuscripts have always represented a true cross-section of millions of others in that very social frame to which personal credit is extended most. *And these manuscripts would just as surely reflect any strain on personal affairs as they have always so truly reflected every economic change that has taken place.*

But look as we will through thousands upon thousands of these personal experiences, we find not the slightest strain in the affairs of these very households that should feel it first.

Indeed, strange as it may seem, we find a constant *lightening* of the economic pressure as this personal credit goes *deeper down* into the mass. They seem to be *buoyed up* by the very thing that is supposed *to bear them down.*

Here, for example, is a summary of thousands of these manuscripts:

"Of course, the moment we got the automobile we could move out farther into the suburbs and start planning on our own home."

And this one idea runs again and again through masses of these experiences.

You don't need to question the veracity of such true stories as these. Any of you who are willing to get up early enough can look out of your own windows and see a trail of *thousands of workmen's automobiles* scooting down the boulevards to their factory or new building destinations. Even ten years ago this great mass of labor had to live *just around the corner in a hovel next to the factory,* or hang on street cars at six o'clock in the morning in order to reach the building operation.

But maybe these people *don't know* they are under a credit strain. Let's take a look at that side of it.

If we take the business of these known credit companies at approximately two billion dollars, and take the known percentage of that credit which goes to labor, *we find that the average laboring man has involved himself to the extent of about forty dollars, or one week's pay.* If we double this for the smaller credit companies and others that are not known about, we have him up to *eighty dollars, or two weeks' pay.* And two weeks is one-twenty-sixth of a year, or a little less than *four percent* of his earning capacity.

How many businesses do you happen to know whose credit is limited to four percent of their earning capacity?

Of course, what has *really* happened is the *complete reversal* of the old credit system which has given us *an entirely new basis* for credit extensions. And it is a little bit hard for any of us to grasp its significance so soon. In fact, it is a question whether *big business itself,* with its pressure production, fully understood what it was doing when it turned the whole world basis of credit upside down.

Coldly analyzed, this is simply what has happened:

Under the old credit system, *the borrower took his collateral to the lender;* business came to the bank and said, "I want to borrow so much money, and I have so much raw material, so much inventory, so much in bills receivable. Here they are." And handed them over.

Under the new system, which reads almost like "Alice In Wonderland", *the lender takes the collateral to the borrower,* and says, "Here it is, an automobile, a radio, a washing machine."

But please note that, while this whole basis of credit *seems* to be upside down, it really isn't; because *collateral* is still an important factor in credit as it always has been.

Only now, the collateral is where it can be *put to use* and not merely kept "in hock" as a payment guarantee.

No wonder the world is happier when everything, even the very collateral upon which the credit is based, is being utilized by the borrower instead of the lender.

And in conclusion, if any conclusion is needed, you have only to know that with personal credits increasing by millions upon millions of dollars every year, the percentage of risk on those credits has been decreasing steadily.

Here at True Story Magazine, when we take any cross-section of our millions of readers and tens of thousands of writers, we can tell you that in this new economic set-up where both the money and the credit have come down to the masses America has already become far more sound on personal credits than it ever was on its credits in the business world.

GOING SOUTH

WHY bother with a winter wardrobe... pack your golf clubs and white flannels and hit for the Sunny South before you catch a sneezy cold. Heed Florida's warm welcome...go early... and go by Seaboard. On Seaboard trains, you'll find all the warm, easy grace and hospitality of a Southern home ...and in the diner, milk-fed chicken, fried Southern style... with all the fixings.

Southern States Special
Leaves Pennsylvania Station, New York—10:10 A. M. Daily

New York-Florida Limited
Leaves Pennsylvania Station, New York—6:40 P. M. Daily

Seaboard Fast Mail
Leaves Pennsylvania Station, New York—12:30 A. M. Daily

For further information or reservations, consult your local Ticket Agent, or
W. H. DONNY
General Eastern Passenger Agent
5 West 40th Street
New York City
Phone PENnsylvania 3283

Florida via Seaboard AIR LINE RAILWAY

GAIN FOR TREASURY SEEN IN STOCK DROP

Washington Expects Saving in Refunding of Certificates Through Easier Money.

$705,366,000 DUE DEC. 15

Department and Federal Reserve Are Expected to Aid Return of Lower Credit Rates.

Special to The New York Times.

WASHINGTON, Oct. 27.—Treasury officials, who are now convinced that the era of wild speculation in the stock market has been definitely checked and that one aftermath of the collapse of last week will be an easing of money rates, are finding much satisfaction in that situation, inasmuch as they are facing exceptionally heavy refinancing of government securities.

On Dec. 15 there will fall due a total of $705,366,000 of short-term certificates of indebtedness, consisting of one issue of $268,169,000 marketed at 4¼ per cent interest and another of $437,197,000 carrying 4¾ per cent. It now is expected that these can be refunded by new securities at a considerably lower average carrying cost to the government.

These issues represent the securities which the government was compelled to offer to the public at unusually high interest rates because of the credit strain that was brought about by the speculative craze and the piling up of a huge total of brokers' loans.

$1,659,266,500 Due in Fiscal Year.

They will be followed in March by the maturity of $404,209,000 of 5½ per cent certificates of indebtedness, and in June by a maturity of $549,691,500 of such certificates sold at 4⅞ per cent. This makes a grand total of $1,659,266,500 in short-term issues, most of them bearing interest rates which have not been equaled since war days on government securities of similar type, which the treasury will refund in the present fiscal year.

It is not believed at present that the government will attempt to float any large long-term bond issues in connection with immediate plans, but a decision will be determined by the developments that come in the money market in the next few weeks. It is expected that new issues of the short-term certificates of indebtedness will be employed in December and that recourse may also be taken, if it is deemed advisable, to the new short-term non-interest bearing treasury bills, which the treasury has been authorized by Congressional act to offer for subscription at less than par. Such bills in any event probably would be authorized merely to supplement a program that called for issuance of the old type of certificates of indebtedness.

Other Refunding in View.

The treasury also is confronted with the task of disposing of three issues of 3½ per cent Treasury notes, maturing in 1932 and callable at the option of the government, according to issues, in March, September and December, 1930. These were issued chiefly in connection with the refunding of Liberty loans and on Sept. 30 were outstanding to a total of $2,027,244,550. The officials are anxious to get these out of the way by refunding as quickly as possible, in anticipation of attempting refunding of a part, at least, of the first and fourth Liberty loan bonds, which are callable in 1932 and 1933, respectively, although they do not mature until 1947 and 1938. If any effort is made within the near future to refund the 3½ per cent notes, it probably will have to be accomplished either by the sale of other notes or by bonds.

That the Treasury Department and the Federal Reserve Board will do all in their power to bring a return of easy money rates as one of the results of the stock market break is generally agreed here. The Federal Reserve is prepared to help along in the direction of easy money by purchase of government securities as long as the speculative situation is held in check.

No Severe Business Setback Seen.

While admitting there have been severe losses from the break in security values, treasury officials hold that business will not suffer any severe setback, particularly if stock market operations are conducted in a more orderly manner.

Agitation here for an investigation of stock market activities by Congress is expected to wane if speculation is held in check. Senator Norbeck, Republican, of South Dakota, chairman of the Senate Banking Committee, feels that there should be an investigation of bank consolidations.

"This is a new tendency," he said, "and I think it might be well to inquire into it to see whether the tendency is good or bad and what it means. I know there is a disposition to look upon the mergers with considerable concern in some quarters."

'BRIDEGROOM' SPEEDER PROVES AN IMPOSTOR

Freed Here, He Gave Name of Providence Man Who Is Unmarried.

On being told yesterday that the prisoner arraigned before him, charged with speeding on the Boston Post Road at forty-eight miles an hour, was a newly married man bringing his bride home to Providence, R. I., after a wedding trip, Magistrate Michael Delagi in Morrisania court, suspended sentence and offered his congratulations on the marriage. The prisoner, who had said that he was James Burns of 11 Geneva Street, Providence, drove away.

But late last night The Associated Press in Providence reported that something was wrong with this story. It was learned at the Burns home that James Burns is not married or contemplating marriage. It was added, however, that Burns recently lent his automobile to a friend, but the identity of the friend was withheld.

DELAYS BUENOS AIRES HOP.

Seaplane Which Started to Open Line Back for Repairs.

MIAMI, Fla., Oct. 27 (AP).—The seaplane Buenos Aires of the New York, Rio de Janeiro and Buenos Aires Air Lines, which began an inaugural flight from New York to Buenos Aires Oct. 4, landed at the municipal seaplane airport at 2 P. M. today on its way to the Pensacola naval base from Havana for repairs. Experts at Havana declared the ship unsafe for the continuance of the flight to South America, following damage to the hull in a take-off over a rough sea.

The plane will leave Miami shortly before noon tomorrow with five members of its crew. The plane arrived in Miami Oct. 18 with eleven passengers, including the crew, following a two weeks' stop in Washington, and continued to Havana six hours after its arrival here.

The crew tonight said that the plane would resume its flight to South America in about a week.

WALL STREET HUMS ON THE DAY OF REST

Continued from Page 1, Column 3.

course, but at least the day and a half respite from trading has given the opportunity to post the books, straighten out orders and make inroads on the clerical work."

'Every specialist on the floor of the New York Stock Exchange was on the job with his books yesterday from 10 A. M. to 1 P. M. Only a few left authorized representatives. Most of them were present in person, by order of the governors of the Exchange. It was authoritatively said that no difficulties had arisen over the confusion of orders which could not soon be straightened out. Most of them are already adjusted. The committee of arbitration of the Exchange has a few of the more technical ones yet to handle. Most of these are readjustments between broker and broker, which do not concern the public.

No statements of any kind were issued yesterday by members of the banking pool engaged in stabilizing the market. In fact, the market appears already to have stabilized itself quickly and to a remarkable degree. The calmness of the trading on Friday and again on Saturday indicated that normal conditions had once again been restored and that the hysteria of last Thursday had passed as quickly as it developed.

Interest in Today's Trading.

There will, nevertheless, be great interest in today's stock fluctuations and those of subsequent days this week, or until the last vestige of the market upheaval has disappeared. Many important readjustments are yet to be made; there are some large accounts to be liquidated, but it is believed that these tasks can be accomplished on quiet and steady markets over a long period of time, if necessary, so that there will be no further disturbance of the orderly course of the fluctuations.

The opinions expressed about the trend of the market for the balance of the year are varied. One prophet says, for instance, that good stocks are a buy now; another believes that the trend will be downward, with intermittent rallies, and that there will be a great shift from stocks to bonds; still another advises purchasing the oils and railroad shares, as groups which have not been exploited, but letting the public utilities and the run of industrials strictly alone.

Possibly, now that the nervousness has passed and holders of stocks or prospective holders of stocks have the opportunity to delve into the merits of their securities, especially in the points of earnings, dividends and outlook, the forecast may safely be made that it will be the best of stocks which will give the best accounts of themselves, no matter what the condition of the market.

This week will probably see the development of many constructive factors. Much news of this sort was held back last week on the ground that it would be "wasted ammunition." Brokers' loans, to be announced on Thursday, are expected to show a tremendous contraction because of the passing of a vast volume of stocks from weak hands to strong ones. United States Steel Corporation directors meet on Thursday and may have an important and constructive announcement to make. It would not surprise Wall Street in the least to see several leading corporations adopt a policy of greater liberality to their stockholders during the balance of the year, in view of the crisis which has developed and passed. Money is expected to continue cheap and plentiful.

Business Appears Good.

Business in most lines, according to all of the farometric indices, continues good and record-breaking Christmas trade is expected because of the high rate of employment. Ratios of operation in basic lines are not as high as in late Summer and early Fall, and the edge has been dulled measurably. On the other hand, the general state of trade compares favorably with this time last year, and corporate earnings as a whole, for the complete year, will show gains, it is expected, of between 20 and 25 per cent. over the full year 1928. The activity of the Farm Board, which has made an advance to the cotton growers and on Saturday night announced a similar advance to the wheat industry, emphasizing that the price of wheat is too low, is expected to have material effect on the open market prices of agricultural commodities this week. Virtually every important financial, industrial and political leader has declared the country's fundamentals to be sound.

Recovery from an overwrought speculative position in the stock market is usually a long and tedious process, especially when thousands of holders of stocks have literally been shocked and blown out by a financial cyclone. Stocks of all sorts, those that have been selling at five times earnings, those that have been selling at ten times earnings and those that have been selling at 75, 100 and even in extreme cases 150 times earnings, are now expected to engage in a quiet era of readjustment, in which the earnings will determine their worth, rather than the market value governed by the anxiet yof speculators in all parts of the country to own them.

BROKER IS STILL MISSING.

Relatives Have Not Heard From Man Who Vanished After Stock Crash.

The Mount Vernon police reported last night that none of the relatives or friends of Abraham Germansky, a real estate broker of 140 East Broadway, New York, and a resident of 43 Birch Street, Mount Vernon, who disappeared on Thursday, had seen or heard from him.

After the crash in stocks of that day Germansky was seen walking up Broadway tearing up ticker tape. His friends believe he lost considerable money on Thursday and that his loss affected his mind.

HOSPITAL SEEKS $2,000,000.

Flower Institution Starts Drive Friday for Building Fund.

Flower hospital will seek a $2,000,000 building fund in a campaign which will be opened Friday and continue for three weeks, it was announced yesterday. The new building, which is to be constructed on the present site of the hospital, will have a capacity of 300 beds.

The hospital, the announcement points out, is the only general hospital between Forty-second and Seventy-second Streets on the east side, and it is also a corporate part of the New York Homeopathic Medical College. Its location makes it the "community hospital" for a population of 200,000.

Founded in 1890, it has served a total of 100,000 bed patients in its lifetime. There have been 50,000 surgical operations in the hospital in that period, and 10,500 babies have been born there. The statistics for the forty-year period also include 100,000 ambulance calls, and 535,000 out-patient treatments.

SPECIAL AEOLIAN OFFER!

The New RCA 33 RADIOLA

For D. C. $10 more

$49.50

An All Electric Set

Greatest Radio Value Today!
Quantity Limited · Don't Delay

Easy Weekly Payments

AEOLIAN CO.
689 FIFTH AVENUE
at 54th Street

CLASHING CONCERT SENDS AUDIENCE BOOING FROM HALL

NEW MUSIC HISSED

Noises of Modern World Expressed by Orchestra

One of the most amazing demonstrations in musical history occurred last

They Walked Out on the very noises they walk into every day

A number of modern composers have taken the noises of this modern business world and expressed them in orchestration. True, accurate expressions of the sounds in which men spend their working lives.

The newspapers have told the story. How men booed. Hissed. Clapped protecting hands over their ears. And then... walked out.

Walked out on the very clamor they walk into every day and never think anything of it. The horror of noise had to be "staged" on a stage itself to drive the point (and the audience) home. Such is the clamor and clatter of noisy offices. The din and racket of business offices running at high speed.

But the same speed (and more) can be achieved without the noise. For 80% of all office noise is born of clattering typewriters. The bang of metal keys on hard rubber rollers. 100,000 times per day per typewriter.

The Noiseless Typewriter brings complete silence. It does faster, cleaner work... with a feather touch. The keys don't punch the paper, they "kiss" it lightly, finally... and silently.

Your efficiency, your nerves, your thinking... they all deserve relief from the harassment of noise. They deserve the silence that only Noiseless Typewriters can bring. And a phone call to WORth 7500 will bring the Noiseless to your office so that you can see, and hear, the difference for yourself. REMINGTON RAND BUSINESS SERVICE INC., Typewriter Division, 374 Broadway, New York City.

Remington Noiseless

It takes the *Bedlam* out of Business

BROOKLYN, 84 Livingston Street. Phone: Triangle 7050 . . . WHITE PLAINS, 226 Main Street, Phone: White Plains 3231 . . . POUGHKEEPSIE, 16 Slote Building, Phone: Poughkeepsie 2260
JERSEY CITY, Chamber of Commerce Building. Phone: Hedgehog 3793 . . . NEWARK, 1070 Broad St., Phone: Mitchell 0068 . . . TRENTON, 48 West State Street, Phone: Trenton 5050

SPEEDS UP BUSINESS
AT HOME AND ABROAD

Many business concerns are today reducing inventories, increasing turnovers by the use of Postal telegrams to speed all negotiations and transactions.

Speed, accuracy, reliability, economy and privacy—with the advantages of a written record of the message—have brought American business to a greater use of the enlarged Postal Telegraph.

World-wide is this service through the cables of the International System and the radio to and from ships at sea—all combined with Postal Telegraph which speeds your messages from anywhere to anywhere in America.

Postal Telegraph

Commercial Cables . All America Cables . Mackay Radio

ADVERTISEMENT. ADVERTISEMENT. ADVERTISEMENT. ADVERTISEMENT.

EDITORIAL PAGE

THE BUSINESS WEEK—A McGRAW-HILL PUBLICATION

For the Week Ending October 26, 1929

On Minding Your Own Business

AMERICAN business today is paying too much attention of the wrong kind to the stock market. In the past few years speculation in securities has become a national business obsession. Not only has it made business men waste a lot of time and energy they owe and might more profitably devote to their own business responsibilities. What is more serious is that this speculative complex has grossly distorted the views of the business community and a large part of the general public regarding the nature and conditions of economic prosperity and progress in this country.

At this time it is especially deplorable that such exaggerated emphasis should be placed upon what is going on in Wall Street. There is no reason why business or the government should act at any time as though security trading or security values are of paramount importance in our economic life.

The business situation in the United States or any other country is not made or destroyed by conditions in the security market. Prosperity does not depend upon the price of stocks. Progress is not measured by the volume of securities floated or sunk or the amount of money that changes hands in buying and selling them.

Fundamental conditions of business itself—the creation and exchange of useful goods and services, the advancement of industrial science, the efficiency of business management, the wise use of credit, the expanding employment of labor—in the end determine conditions in the security market. These things are the chief concern of everybody. Upon them alone the general welfare depends.

In face of violent vituperation and political pressure, the Federal Reserve System has done the nation a great service by resolutely and steadfastly conserving the credit resources of our banking structure so that the universal and permanent interests of American business as a whole shall be protected.

Security trading is a large, legitimate and necessary business, but it is only a part, and a relatively small part, of the vast aggregate of American economic activity. There are many others much larger, much more important, and quite as exciting—such as mining the world's coal, making its iron and steel, manufacturing its clothing, raising its food, transporting and distributing the goods it needs. These are the basis of business here and everywhere. Without them the stock market is merely a game of tiddledywinks, and security prices are simply statistical sawdust.

If business will mind its own business, the security market will take care of itself.

THE BUSINESS WEEK
A Journal of Business News and Interpretation
TENTH AVENUE AT 36TH STREET, NEW YORK

Made to your order in 10 days

Mr. Wright can build you a superb Chair or Sofa, precisely as you want it, in ten days. We're not a gigantic "institution" subject to red-tape delays. Simply Mr. Downey, interior decorator of long experience; Mr. Wright, fine master upholsterer; and a few skilled assistants. All work is done in our shop on the premises.

DOWNEY & WRIGHT
53 East 10th Street

2 doors west of Broadway—and Wanamaker's. Open Wednesday evening and all day Saturday

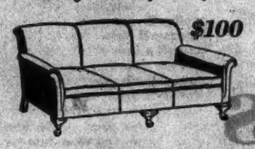

$100

English-type Sofa, Queen Anne leg; in your choice of tapestries, Brunswick velvets, damasks or Radnor cloths. To your order.

ADVERTISEMENT.

CIVIL SERVICE EXAMINATIONS

Applications Received at Room 1400, Municipal Building, Manhattan

The CITY RECORD, published by The City of New York, contains full particulars in relation to all examinations. Issued daily, except Sundays and holidays. Ten cents a copy, $10 a year. 378 West Broadway, Manhattan.

PAROLE OFFICER

Applications close 4 p. m., Nov. 1. Minimum age, 21; maximum age, 35 years. Subjects: Physical test, duties, oral, experience. Candidates must be prepared to pass a physical test as outlined in the circular of physical requirements accompanying each application. Male applicants must be at least 5 feet, 7½ inches in height and weigh at least 140 pounds at this height; female candidates must be at least 5 feet 4 inches in height and weigh at least 125 pounds at this height. The use of eyeglasses will not be permitted. Duties: To investigate cases of penitentiary or reformatory inmates awaiting disposition by the Parole Commission and to report to the proper authorities upon such investigation; to exercise helpful authoritative supervision over persons on parole and to enforce orders regarding such persons. Requirements: It is desired that candidates shall have had experience in probation or parole work; or in general teaching in public or private schools or institutions; or experience as inspectors or investigators with public or private social agencies. Salary range is $1,560 to $2,460. One vacancy in the Parole Commission at $1,560.

SOCIAL INVESTIGATOR WITH A KNOWLEDGE OF YIDDISH AND POLISH.

Applications close 4 p. m., Nov. 1. Subjects: Duties, experience, oral, knowledge of Yiddish, knowledge of Polish. Duties: The duties of the position are to make field investigations of persons applying for charitable relief from the City of New York. Candidates should be familiar with the laws affecting the care and relief of indigent persons and needy children in New York City; and with the methods and agencies for the care and assistance of needy children, the sick and the poor. Candidates who receive less than 70 per cent on duties will not be examined on their knowledge of Yiddish and of Polish. The tests in Yiddish and in Polish will consist of an oral examination only. Requirements: Experience or training in connection with charitable institutions, hospital social service, societies for the relief of the poor in their homes, or for aiding or protecting children, or training similar lines is desirable. Vacancies occur from time to time in the Board of Child Welfare and the Department of Public Welfare at $1,560.

TITLE EXAMINER, GRADE 3.

Applications close 4 p. m., Nov. 1. Subjects: Experience, technical), oral. Duties: Making searches and examining instruments and proceedings affecting real property; examining and reading titles; preparing abstracts and certifying as to the status of titles; closing titles and certifying to the correctness of requisitions for the payment of money to discharge liens, to pay considerations, awards, etc. Requirements: Candidates must present evidence of not less than three years' experience in the work of searching, examining, reading and closing of titles to real property either with title companies, lawyers, or real estate operators or conveyancers. Salary $3,000 upwards. One vacancy as Title Closer in Department of Finance at $3,500.

SOCIAL INVESTIGATOR WITH A KNOWLEDGE OF ITALIAN.

Applications close 4 p. m., Nov. 1. Subjects: Duties (including report), experience, oral, knowledge of Italian. Duties: The duties of the position are to make field investigations of persons applying for charitable relief from the City of New York. Candidates should be familiar with the law affecting the care and relief of indigent persons and needy children in New York City, and with the methods and agencies for the care and assistance of needy children, the sick and the poor. Candidates who receive less than 70 per cent on duties will not be examined on their knowledge of Italian. The test in Italian will consist of an oral examination only. Requirements: Experience or training in connection with charitable institutions, hospital social service, societies for the relief of the poor in their homes, or for aiding or protecting children, or training along similar lines is desirable. Vacancies occur from time to time in the Board of Child Welfare and the Department of Public Welfare at $1,560 per annum.

ENGINEERING INSPECTOR, GRADE 4, BOARD OF WATER SUPPLY.

Applications close 4 p. m., Nov. 1. Subjects: Experience, technical. Duties: To make preliminary studies and examinations, to lay out work under contract and to inspect work under construction for water supply works such as dams, reservoirs, tunnels and pipe lines, and for other works in connection therewith such as roads, pavements, bridges, buildings, etc. Appointees may be assigned to the supervision of inspectors of lower grades. Requirements: Graduation from an engineering school of recognized standing and two years as Inspector in connection with work outlined under "Duties"; or three years of an engineering course in such institution and three years of such practical experience; or the equivalent of such experience. Salary, $3,120 and up. Several vacancies in Board of Water Supply at $3,120.

SOCIAL INVESTIGATOR WITH A KNOWLEDGE OF YIDDISH AND RUSSIAN.

Applications close 4 p. m., Nov. 1. Subjects: Duties: Experience, oral, knowledge of Yiddish, knowledge of Russian. Duties: The duties of the position are to make field investigations of persons applying for charitable relief from the City of New York. Candidates should be familiar with the laws affecting the care and relief of indigent persons and needy children in New York City, and with the methods and agencies for the care and assistance of needy children, the sick and the poor. Candidates who receive less than 70 per cent on duties will not be examined on their knowledge of Yiddish and of Russian. The tests in Yiddish and in Russian will consist of an oral examination only. Requirements: Experience or training in connection with charitable institutions, hospital social service, societies for the relief of the poor in their homes, or for aiding or protecting children, or training similar lines is desirable. Vacancies occur from time to time in the Board of Child Welfare and the Department of Public Welfare at $1,560.

MUNICIPAL CIVIL SERVICE COMMISSION, Abraham Kaplan, President; Ferdinand Q. Morton and John J. Keller, Commissioners. Martin A. Healy, Secretary.

NEW ENGLAND UNITY PLANNED BY LABOR

Worcester Congress Acts to Continue Its Work and Seeks Cooperation With Employers.

INDUSTRIAL REVIVAL IS AIM

Teachers Are Urged to Join Union to Get Better Pay—5-Day Week in Textile Mills Asked.

From a Staff Correspondent of The New York Times.

WORCESTER, Mass., Oct. 27.—In the concluding hours of the New England Labor Congress today, machinery was set up for continuation of the meetings of the congress and for the establishment of joint trade conferences between employers and employes in New England in the various crafts. Steps also were taken for the formation of a Summer institute where organized labor of the section may meet to further the movement for cooperation with industry and management in the six Northeastern States.

According to the proposal advanced by Spencer Miller Jr., secretary of the Workers' Education Bureau of America, the annual congress, initiated by New England labor, will be continued, with the bureau acting to bring all sides together. If the State federations of labor in the New England States should desire to hold joint conferences with the employers for the discussion of cooperation in industry, the bureau will use its good offices to arrange such cooperation and it was indicated today that such conferences would be sought.

The delegates, who for three days listened to an analysis of the situation in the boot and shoe, textile, dairy transportation, amusement and food industries, decided that they would further the work of industrial rehabilitation by seeking sessions jointly with the employers in the various industries and attempting to solve their mutual difficulties around the conference table.

Regret Absence of Governors.

John Van Varenwiyck, former president of the Massachusetts Federation of Labor, regretted that the New England council, consisting of employing interests, failed to invite the representatives of organized labor in the transportation industry to the forthcoming council meeting to be held in Boston on Nov. 21 for the purpose of discussing the railroad situation. A motion to forward a letter to this effect to the council was ruled out of order by Chairman W. D. Mahon after Harry E. Russell, New England secretary of the Workers' Education Bureau, pointed out that the bureau under whose auspices the congress was held, was not a legislating body and could not take such action.

The fact that the employers who had been invited to participate in the discussions of the congress and who with two exceptions had failed to appear, rankled in the minds of the delegates, who were particularly concerned over the inability of the New England Governors to take part in the conference.

Former State Senator John J. Kearny of Boston recalled that the six New England Governors had appeared in Worcester at the meeting of the New England Council eighteen months ago, and regarded it as a pity that the Governors had failed to "extend the same hearty cooperation" to labor as to capital.

Florence Curtis Hanson, secretary of the American Federation of Teachers, appealed to the labor gathering to bring to the attention of teachers the necessity of belonging to the teachers' union.

"Teachers boast that they are members of a profession, but deep down in their hearts they know they are doing only a part-time job," declared Mrs. Hanson.

Teachers' Earnings Are Cited.

"A large proportion of them have to work after school hours and on Saturdays to piece out their school earnings.

"The average annual salary for all gainfully employed in the United States is $2,010. The wage in twenty-five manufacturing industries is $1,309 a year. The average annual trade union salary is $2,502; that of high-grade clerks is $1,908 a year and government employes is $1,808.

"The average annual salary of teachers, including principals and supervisors, is $1,278 a year, but the average annual income of classroom teachers, without principals and supervisors, is but $500 a year.

"When teachers will have secured adequate compensation they will have taken steps toward making their work a profession. So long as teachers can be dismissed for bobbing their hair or for not bobbing their hair, for wearing modern styles or not wearing them, they need have little to say about being members of a profession.

"Their tenure of employment is more hazardous than is that of teamsters, carpenters and electricians. Teachers should ally themselves with the one organization that can give them tenure—organized labor."

Reports were made to the convention today by the various trade committees. Reporting for the textile trade, William E. G. Batty declared that some textile manufacturers were learning that reduction of wages was not the way to effect economy. He said that labor costs of textile industry compared favorably with those of other trades. He quoted Robert Emery of the National Cotton Textile Association as authority for the statement that the labor cost of four and a half miles of fine yarn was 9 cents and added that from this figure it was evident that the margin for economy of labor costs was very slight.

Mr. Batty suggested that night work and excessively long hours were reasons for overproduction of the textile industry and urged that they be abolished and the work week reduced to five days.

Mr. Batty also asked the delegates to assist in having the textile mills generally adopt the cooperative method of labor relations now existing in the Naumkeag mills of Salem, Mass., which, he said, was "a concrete exhibit of human engineering."

As one specific, constructive work of the congress, Secretary Miller reported that in the last few days conversations have been under way looking to an adjustment of difficulties which have menaced one New England trade for five years. He did not mention the trade he had in mind.

Urge Dry-Law Amendment.

The food and beverage committee reported a motion to amend the Volstead act so as to legalize beer with 2½ per cent alcoholic content. This would restore the occupations of a large number of brewery workers, it was said. The motion was passed with applause, but there were several hisses from the direction of the women delegates.

The transportation committee reported approval of a plan to seek the cooperation of the heads of the New England Transportation system in an effort to improve service on the roads and raise the standards of the employes. Reports of the other committees also stressed the keynote of cooperation for improvement of industrial standards.

The work of the Anthracite Cooperative Association in the hard coal fields in improving relationships between men, management and the public in the anthracite region was described by Llewellyn Richards of Hazleton, Pa.

PROF. BADER ASSAILS MILL WAGE IN SOUTH

Economist Says Textile Industry There Has Lost Public Favor by Low-Pay Policy.

The alleged attitude of the Southern textile industry in depending on low wages for its profit was criticized in an interview yesterday by Louis A. Bader, Assistant Professor of Marketing at New York University's School of Commerce, Accounts and Finance, who has been making a survey in this field. Labor troubles and the resultant publicity have made it questionable whether any one outside the industry is favorably disposed to it, Professor Bader declared.

"If the average man in the street was to be questioned on the cotton textile industry, he would probably say, 'Oh, that's the industry that doesn't pay a living wage and so has lots of strike trouble,' and as an afterthought he would add, 'and they deserve their troubles,'" Professor Bader said. "It is a pity that this is the case, because for many years the cotton industry has supplied one of the necessities of good living at a price lower than most products and at very little profit to either the capital or the labor employed."

Professor Bader is of the opinion that the industry is large enough to try the Ford plan of establishing a high wage and then seeking other methods to hold down the costs to make profits.

"One of the most important problems facing business today is to raise the standard of living of just such groups as we find in the textile field," he said. "When wages for different employments in the South range from an average of $10 to $22 a week for full-time employment, it is quite obvious that the families wholly dependent on one breadwinner, even though he is a loom fixer, must conform to a low standard of living.

"In a recent study by the Department of Labor covering incomes and expenditures of 500 families of governmental employes, it was discovered that average incomes ranging from $1,500 to $2,500 were generally insufficient to provide for the costs of living of these families. Many families required from $100 to $300 additional incomes.

"When this country grew at a population rate of 3 per cent, industry had few marketing troubles. Today our rate is probably no greater than 1 per cent and a different situation exists. Now we need to increase the consuming capacity of our people, and the Southern textile industry can with reason be called on as the first to take the necessary step."

Such Floors

as these never should be mistaken for the usual office space . . .

"Built for the '400' of Business and Finance"

IT was indeed a brilliant mind that planned these superb floors at 400 Madison Avenue. Every detail of appointments and equipment gives evidence of the same master touch. Seldom has so careful thought been given to the layout, the intelligent use of space, the elimination of dark spots, the important aspects of elevator service, as has been expended on these splendid floors at 400 Madison Avenue.

A typical floor has 7000 square feet of actual working space with 185 feet of frontage on Madison Avenue and 42 feet on 47th and 48th Streets. Thirty-four large windows pour daylight into every square foot of space, giving the effect of a glass house. An imposing entrance on Madison Avenue and a magnificent lobby provide a distinguished approach for the select group of tenants.

INDIVIDUAL FLOORS

WITH ALL MADISON AVENUE FRONTAGE

2500 to 7000 Square Feet

We want you to see these incomparable offices. Prepare to be agreeably surprised. You'll be convinced of the remarkable advantages awaiting live business organizations at 400 Madison Avenue.

400 Madison Avenue

Blockfront 47th Street to 48th Street

GRAND CENTRAL DISTRICT

Renting Agent
Charles F. Noyes Company, Inc.
560 Fifth Avenue Tel. BRYant 4430

Our representative at the building will be pleased to show you through

UNUSUAL ADVERTISING ASSISTANCE

Many business concerns cannot afford to carry on their payrolls, at all times, a first class, experienced advertising manager. Let me give you the same faithful service he would—and at low cost.

J. J. HACKETT,
420 LEX. AVE., NEW YORK, N. Y.
Phone Lexington 10490

WANTED—MAN OR WOMAN

to travel and sell to the trade a small line of French upholstery fabrics, mostly glazed chintzes. Territory principal cities of over 100,000 population east of the Mississippi. One experienced in selling and with a knowledge of the Decorative Trade preferred but is not essential. Must have pleasing personality, present a good appearance and of good address as well as a willing worker. Address, giving experience, reference and minimum salary expected.

X 2091 TIMES ANNEX.

BACK NUMBER NEWSPAPERS
308 W. 40th St.—MEDallion 2460

RARE STAMPS from countries all over the world are offered in The New York Times Book Review (Book Exchange columns). Consult these columns if you want to buy, sell or exchange stamps.—Advt.

Why worry about impure drinking water when motoring?

A carton or two of White Rock Water in the car will protect you.

© 1929 W.R.M.S.Co.

White Rock
America's Sparkling Water

Fastest, most convenient SERVICE to BUFFALO

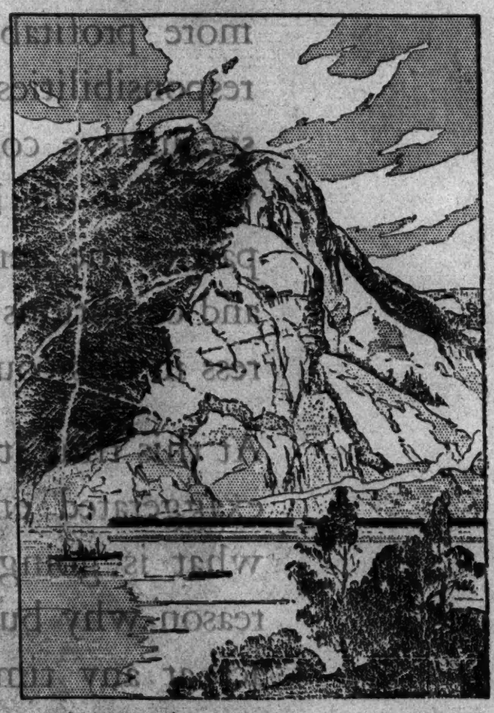

NEW YORK CENTRAL now gives New York the finest service to Buffalo in its history. You can take your choice of five overnight expresses—one at every convenient hour. All bring you into the great Buffalo Central Terminal before the business day begins.

The popular Iroquois leaves at 11.50 p. m., giving you the full evening in New York, and arrives Buffalo at 8.40 a. m.

Six other fast trains, including the very popular Day Coach de Luxe, make the famous scenic trip by daylight.

Whatever train you choose, you travel with unrivalled comfort over the smooth New York Central tracks, at water level all the way.

From Buffalo eastward you have the choice of 14 fast trains daily, all arriving at New York at convenient intervals between 6.30 a. m. and 11.45 p. m.

NEW YORK—BUFFALO
DAY SERVICE

	Lv. New York	Ar. Buffalo
Empire State Express††	9.50 a. m.	5.15 p. m.
Chicago Express	8.45 a. m.	7.10 p. m.
Day Coach de Luxe	9.30 a. m.	7.50 p. m.
The Mohawk	11.00 a. m.	8.55 p. m.
North Shore Limited	12.10 p. m.	9.25 p. m.
The Seneca	12.25 p. m.	10.15 p. m.

Dining Car on All Day Trains

OVERNIGHT SERVICE

	Lv. New York	Ar. Buffalo
Western Express*	6.10 p. m.	6.25 a. m.
The Niagara	8.35 p. m.	7.00 a. m.
The Buffalonian†**	9.30 p. m.	8.05 a. m.
The Iroquois†**	11.50 p. m.	8.40 a. m.
The Genesee**	11.55 p. m.	9.55 a. m.

††Indicates trains will also run to Exchange Street Station. Empire State Express arriving at 5.40 p. m., Buffalonian at 8.50 a. m., and The Iroquois at 9.03 a. m.
*Dining Car Serving Dinner **Dining Car Serving Breakfast

New York Central

THE WATER LEVEL ROUTE..YOU CAN SLEEP

For reservations telephone VANderbilt 3200

International announces De Luxe Panel Body for the "Special Delivery"

The firm in need of distinctive trucks at low cost will find this new De Luxe Panel Body on the International Special Delivery—or Six-Speed Special—particularly interesting.

Both the body and the chassis are generously proportioned, assuring ample load space and chassis strength and power to handle the load.

Sound and sturdy construction and the rich exterior and interior finish create an impression of quality, dignity and luxury which will do any house credit.

Yet the price is surprisingly moderate.

The picture above shows the De Luxe Panel Body mounted on the ¾-ton, 124-inch wheelbase Special Delivery.

For hauling heavier loads, and for use under especially trying conditions, the logical chassis choice is the 1-ton Six-Speed Special—with 6 speeds forward and 2 reverse.

Come into any of our branches and give these trucks a thorough inspection and then take one out and give it a thorough test on your job.

The International line includes the Special Delivery for loads up to ¾-ton; the 1-ton Six-Speed Special; 4 and 6-cylinder Speed Trucks of 1½, 1½ and 2-ton sizes; Heavy-Duty Trucks ranging from 2½-ton to 5-ton sizes; Motor Coaches, and McCormick-Deering Industrial Tractors. Sold and Serviced by 174 Company-owned Branches in the United States and Canada, and dealers everywhere.

INTERNATIONAL HARVESTER COMPANY OF AMERICA (INCORPORATED)

Main Offices: 122 E. 42nd St. Telephone: Caledonia 8782

SALES AND SERVICE STATIONS

44th Road at Vernon Blvd., Long Island City *Telephone: Stillwell 5220*
Park Ave. at 158th St., Bronx *Telephone: Melrose 2810*
1630 Bedford Ave., Brooklyn *Telephone: Sterling 4712*
10 Logan Ave., near West Side Ave., Jersey City *Telephone: Bergen 5940*
220 Elizabeth Ave. at Branford St., Newark • *Telephone: Terrace 2440*

INTERNATIONAL TRUCKS

"FINANCIERS AND INVESTORS do not consider the day started right until both the financial news and the financial advertising in The New York Times have been read. * * * The reason for the position of The New York Times is that it has become a directory of the new financial business of the day. I have a high opinion of the censorship of advertisements by The New York Times."—*Russell Law, Rudolph Guenther-Russell Law Advertising Agency, New York.*

THE NEW YORK TIMES FINANCIAL ADVERTISING volume is about twice that published by any other New York newspaper, more than the total of all New York evening newspapers and more than the total of all other New York morning newspapers combined. It is greater than that of any other newspaper in the world. All advertising is carefully scrutinized.—Advt.

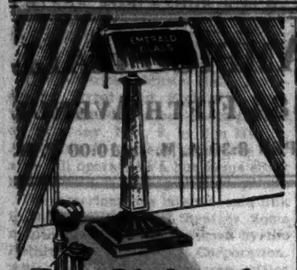

Far-Sighted People

are those who equip their offices with Emeralite because its soft daylite glow changes the losses from eye strain into profits from increased output.

Nature made Green and Daylight restful to eyes. That's why Emeralite has a Green Glass Shade and a Special Screen that changes ordinary electric light into soft, glareless daylite that prevents eyestrain and improves visibility. Ideal for reading or working.

Emeralited offices look better, have more output and daylite on every desk. There is an Emeralite for every writing or reading need.

Genuine Emeralites are branded. Look for the name. It pledges a lighting service that satisfies.

Sold by office supply and electrical dealers

H. G. McFADDIN & CO., Inc., 40 Warren St., N. Y.

Established 1874

EMERALITE
KIND TO EYES

THE NEW YORK TIMES is kept on file in college and public libraries and in business institutions. Students of current history, politics, economics, public speaking and allied subjects use The Times as a textbook.—Advt.

VOTE FRAUD CHARGE NAMES NEW YORKERS

Saratoga Springs Prosecutor Gets Affidavits, Alleging Double Registration.

CANDIDATE MADE INQUIRY

Eight Are Accused of Being Listed in This City and Mount Vernon as Well as There.

Special to The New York Times.

SARATOGA SPRINGS, N. Y., Oct. 27.—District Attorney John B. Smith of Saratoga County has been provided with affidavits that eight persons registered as prospective voters in Saratoga Springs also have been registered in New York City or Mount Vernon, and he has been requested to take immediate action.

The alleged fraudulent registrations were brought to the District Attorney's attention by Edward C. Sweeny, Commissioner of Public Safety here, who is being opposed for re-election by Dr. Arthur J. Leonard, former commissioner, whom Mr. Sweeny defeated two years ago.

The voters accused are among the 200 who applied for absentee ballots from Saratoga Springs. The investigation by Mr. Sweeny was begun when he learned of the unusually large number of persons who had applied for absentee voter ballots at the office of the Commissioner of Elections.

In addition to the eight double registrations, five were found who had registered illegally here, that is, they were registered from places within the city of Saratoga Springs where officers found they had no established residence. Supreme Court Justice Erskine C. Rogers of Hudson Falls ordered these names stricken from the registration lists, although two of the five have obtained a stay and a hearing is scheduled for tomorrow morning before Justice Rogers at Malone on applications to retain the names on the list.

With only a few exceptions, all of the applications on which absentee voter ballots were issued were taken, as notaries, by W. Earl Leonard, brother of Dr. Leonard; John MacGregor, a member of the office staff of Clarence H. Knapp, former Mayor, who is running for election against William D. Eddy on the Leonard ticket, and Sheridan P. Whalt, who was City Attorney under the previous Leonard administration.

The allegation of registration irregularities has served to enliven an election which already promised to be accompanied by plenty of action.

Dr. Leonard resigned as Commissioner of Public Safety in 1926, after serving part of his second term. He resigned after a special investigation of vice conditions ordered by Governor Smith, in which Supreme Court Justice Christopher J. Heffernan, representing the Governor, recommended the removal from office of Dr. Leonard as well as the District Attorney and Sheriff. The latter two were removed by the Governor.

Two years ago Dr. Leonard ran for the office again and was defeated by Mr. Sweeny, who has served since then.

The eight persons charged in the affidavits with having registered in two places, a felony, and the addresses given by them in each instance are:

JOSEPH BILLER, 1,715 Longfellow Avenue, the Bronx, and 253 South Broadway, Saratoga Springs.

DAVID SILVEY, 704 Wyona Street, Brooklyn, and 172 Broadway, Saratoga Springs.

FANNIE WALDMAN, 13 Pease Street, Mount Vernon, and 208 South Broadway, Saratoga Springs.

SIDNEY WALDMAN, 24 Beekman Avenue, Mount Vernon, and 208 South Broadway, Saratoga Springs.

SAMUEL WALDMAN, 24 Beekman Avenue, Mount Vernon, and 208 South Broadway, Saratoga Springs.

RUBEEN SKOOP, 16 East 120th Street, New York City, and 48 Maple Avenue, Saratoga Springs.

EUGENE R. TOLLIVER, 104 West 140th Street, New York City, and 27 Walworth Street, Saratoga Springs.

ANNA R. SILVEY, 704 Wyona Street, Brooklyn, and 172 Broadway.

Most of the Saratoga Springs addresses are Summer hotels, open for one to three months.

The investigation in New York was conducted by operatives of a detective agency.

Says Lawyer Advised Course.

Mrs. Anna R. Silvey said at her home in Brooklyn last evening that she owns a hotel known as the Geyser Inn at 172 Broadway, Saratoga Springs, and her husband, David, acts as its manager. On Oct. 19 they went to see a lawyer named Sheridan P. Whalt, who has an office in the Town Hall in Saratoga Springs, and told him that they desired to register there, she said.

Mrs. Silvey explained that she and her husband had previously registered in Kings County, but after reflecting that they had spent six or seven months of each of the last seven years in Saratoga Springs they had decided to vote there this Fall. They told the lawyer this, she said, and he informed them that it would be quite all right; that it would be practicable to cancel their registration in Kings County. He filled out some papers which he had them sign, she said, and that is all she knows about the matter. Both for herself and her husband, she disclaimed any idea of voting in two places.

Sidney and Samuel Waldman were not known at 24 Beekman Avenue, Mount Vernon. There was no one home at 13 Pease Street, given as the address of Fannie Waldman, or at 1,715 Longfellow Avenue, the Bronx, named as the residence of Joseph Biller.

NEW YORK LEADS IN MATERNITY WORK

Government Report on Large Amount of Service Rendered During Fiscal Year.

INFANT MORTALITY FALLS

Children's Bureau Activity Shows Wide Expansion in Nation—313,000 Babies Examined.

Special to The New York Times.

WASHINGTON, Oct. 27.—Extension of maternity and infancy work to more than 200 new counties and the assumption by 171 counties in twenty-three States of the permanent support of work initiated with the aid of Federal funds under the Sheppard-Towner act are reported by the Children's Bureau of the Department of Labor, which is charged with the administration of the act, in its annual report made public today.

More than 313,000 infants and preschool children and more than 20,000 expectant mothers were examined by physicians or dentists or inspected by nurses at the various types of child-health, prenatal and dental conferences held during the fiscal year 1928 in the forty-five States and the Territory of Hawaii cooperating under the maternity and infancy act, according to the report.

In the number of expectant mothers examined at conferences, New York led with 4,324, Georgia being second with 2,098; and in the number of children examined, New York, with 13,841, was second only to Pennsylvania, which led all the States with its record of 19,219. Alabama, Indiana, New Jersey, North Carolina and Utah each reported more than 10,000 children examined at conferences.

Although the activties of the cooperating States and Hawaii included more than 700,000 visits of instruction to homes by public health nurses, the distribution of more than 6,000,000 pieces of health literature, the giving of more than 23,000 talks and lectures relating to maternal, infant, and child care, the organization of classes for adults and classes for young girls in which instruction in these subjects was given and many other types of educational work, child-health conferences have provided the main channel through which trained professional workers have been able to give to parents information in regard to the care, hygiene and health of their children.

Among the outstanding achievements of the year in New York State, it was stated, were the assumption by several local communities of responsibility for the work begun with maternity and infancy funds, and the provision at the teaching centre for instruction for maternity and infancy work for nurses other than those paid from such funds.

Infant mortality rates declined from 72 per 1,000 live births in 1923, the first year of the State's cooperation under the maternity and infancy act, to 59 in 1927, the lowest rate in the history of the State, the report stated.

JUST AS SURE

As 2 and 2 Make 4

ROYAL Made-to-Order Clothes Excel in Price and Quality

WHY WEAR READYMADES?

$25

FINE CLOTHES—FINE WORKMANSHIP
REAL FIT AND REAL STYLE

THE ROYAL TAILORS INC.

502 FIFTH AVE., N. E. corner 42nd Street, 2nd Floor
206 BROADWAY, near Fulton Street
1181 BROADWAY, cor. 28th Street
BROOKLYN STORE—397 Fulton Street Opposite Borough Hall
1270 BROADWAY, near 32nd Street
1700 BROADWAY, near 54th Street
2532 THIRD AVE., near 149th Street
NEWARK STORE—24 Park Place 1 door South Ft. P. O. Terminal Bldg.

ALL STORES OPEN EVENINGS

BEN DAY EFFECTS, reverse cuts, borders, use of matrices, line cuts are a few of the subjects covered in The New York Times Manual of Typographical Standards—a 96-page volume with 125 illustrations. Cost $1.50 a copy postpaid. Address The New York Times Company, Times Square, New York.—Advt.

ADVERTISEMENT.

"If the manufacturers of the United States in their associated capacity were an eleemosynary institution that I would vote to give them a pension."

CHILDISH POLITICS AND CHILDISH GREED:

"Your interests have had a harmonious and amazing growth under that Protective system, and you wisely demand a continuation of that policy for their further advancement and development."—Gen. Hawley.

Thomas Nast cartoons in the *New York Evening Post* in 1888 were effective in the Cleveland campaign for tariff reform.

ADVERTISEMENT.

"NOT SO GOOD" —By Sykes

Now it is Sykes' cartoons—a strong, special feature, appearing every day in the *New York Evening Post.*

NEW YORK
Evening Post

Established 1801

CYRUS H. K. CURTIS, *Publisher*

THE SCREEN

By MORDAUNT HALL.

The Ghost of Widecombe Vale.

WIDECOMBE FAIR, with Wyndham Standing, Marguerite Allen, William Freshman, Moore Marriott, Violet Hopson and Aubrey Fitzgerald, based on Eden Phillpotts novel of the same name; produced by British International; "Down Hawaii Way," a Castle film novelty; "The Battle of the Century," a comedy. At the Little Carnegie Playhouse.

A soothing pastoral study, with some of the subtitles in Devonshire dialect and charming glimpses of that English county, is now to be seen at the Little Carnegie Playhouse. It is a silent British picturization of Eden Phillpot's novel, "Wideocombe Fair," and in the course of the tale one sees the fair in action—men throwing wooden balls at stakes topped by cocoanuts and other typically British amusements.

After the jazz round-up and the screen musical comedy fever, it is quite refreshing to gaze upon something so ingenuous as this tale, which with all its old-fashioned ideas has sufficient interest to cause one to wish to see the end.

Usually country squires are either bullies or snobs, but the squire of Mr. Phillpots's story is a sympathetic person, who, however, is much perturbed about money matters. When young Smerdon, a toiler in the fields, tells the squire he is in love with his daughter and that the girl loves him, too, the squire consents to the marriage of the young persons, and in spite of his straitened financial circumstances he signalizes the event by a banquet that is the talk of the neighborhood. One old farmer declares:

"'E's been a good squire and us don't want to be 'ard on 'um."

With the exception of some hard-faced creditors and bibulous bailiffs, everybody wishes the Squire well, but charming as he is, his London friends refuse to let him have another penny.

A widow, who is not blind to the Squire's prepossessing appearance, solves the problem and, while her method may be somewhat deceitful, one does not begrudge her wedding the Squire in the end.

It is a legend of Blackslade, the Squire's heavily mortgaged manor, that one of the ancestors was a miser who buried his treasure. Moreover, it is reported that on more than one occasion the ghost of this fellow stalked the countryside and frightened people. The widow suggests to the Squire's daughter and her husband that they trot out a ghost, bury some treasure, to be supplied by this widow, who is wealthy, and save the homestead. The bridegroom dons a nineteenth century coat with a cape, a tri-corner hat and a beard. The last named "prop" was cut from the tail of old Dobbin, whom the Squire would not destroy, but as ghosts only appear in the dark it serves the purpose admirably.

This Ghost of Widecombe Vale soon causes consternation among those returning in an unsteady fashion from the fair and the ale houses. One red-nosed person has the temerity to throw a cocoanut at the ghost, and the ghost being much more substantial than the frightened man thought, is furious over such treatment from a mere mortal. So the spectre gives chase and aims several cocoanuts at the daring individual, who, when narrating his exciting experience later, says:

"Aye, I see'd him gashly white and gibbering."

Besides the momentous period dealing with the ghost, there are a number of amusing passages devoted to five men riding on one horse to the fair. Subsequently there is a flash-back of a story told by one of the riders, in which the skeleton of a mare with half a dozen human skeletons on her bones is perceived wabbling along.

There are some silly comedy ideas, virtually nothing but buffoonery, which might easily be excluded. The director also is often too abrupt in depicting the actions of characters, and there are periods when the camera makes the movements of the players absurdly fast.

Wyndham Standing gives a restrained and thoroughly pleasing performance as the Squire. Marguerite Allen, an extraordinarily attractive brunette, is appealing as the daughter. William Freshman is a little too well shaved and too pale to impress one as a farm hand. Violet Hopson is acceptable as the widow.

A Youth and the "Old Davil."

SEA-FEVER, with George Charlia, Nathalie Lissenko, Catherine Hessling, Tommy Bourdel and Philippe Heriat, directed by Alberto Cavalcanti for Neofilms of France; "Pets and Pests," a Ufa subject; "Mme. Du Barry"; "Shanghaied," an old Chaplin comedy. At the Fifty-fifth Street Playhouse.

The best parts of the French silent picture, "Sea-Fever," are the lines of Masefield's poem of the same title. The film itself is a dreary effort to portray a young man's longing for the sea, but there is relatively little water in the scenes.

This production is prefaced by a lengthy introductory title explaining that it is the work of Alberto Cavalcanti, who is a believer in the camera telling the story with as few subtitles as possible. A laudable idea, provided the spectator's interest is held and the doings of the characters can be understood. Here, however, the whole affair is more than slightly incoherent and in the beginning there are subtitles that are quite unnecessary.

The lighting of the scenes is unusually good and, while some of them are partly out of focus (due in all probability to the buckling of the print), there are some effects that are mindful of oil paintings. The grouping of the players is accomplished with considerable artistry, but the acting of Catherine Hessling, who plays a servant in a wharf tavern, is absurdly exaggerated. She looks more like a doll than a human being. Her eyes are outlined with mascara and, to denote her astonishment at the actions of the other characters, she stares fixedly and the director stresses her glassy eyes in close-ups.

Georges Charlia acts the part of the youth who becomes enamored of the servant girl. He is seldom convincing and as his mooning about is dilated upon in various sequences, one wishes that he would hurry up and go to sea or marry the girl and take her on the promised voyage.

Something really stirring is expected from a film which quotes Masefield's poem, but perhaps the film editors in this country decided to take advantage of the poet's lines and title, for the young man who has a hankering for "a tall ship and a star to steer her by," has never been to sea. He is intensely impressed by the story told in the tavern by a mariner and apparently he only intends to become a passenger with the servant girl.

In the course of this desultory piece of work, one reads the last two lines of Masefield's "Sea Fever":

"And all I ask is a merry yarn from laughing fellow rover,
And quiet sleep and a sweet dream when the long trick's over."

The spectator is told no merry yarn, but he may be able to have a quiet sleep and a sweet dream in preference to watching this gloomy affair.

SCHILDKRAUT IN NEW FILM.

"The Mississippi Gambler" Suggests Echo of "Show Boat."

THE MISSISSIPPI GAMBLER, with Joseph Schildkraut, Joan Bennett, Carmelita Geraghty, Alec B. Francis, Otis Harlan and Billy Welsh, directed by Reginald Barker; program of sound shorts, including newsreel. At the Colony.

It would appear that Joseph Schildkraut had a Southern accent left over when he completed his work in "Show Boat" and Universal Pictures had a Mississippi steamboat on their hands, so the two were put together in another talkie, along with the personable young Joan Bennett, to make the hybrid "Mississippi Gambler."

This film is really an echo of its more illustrious predecessor. The plot, that of a river gambler who fleeces the father of the girl he loves and regrets it, is so frayed a garment that figurative elbows protrude from its sleeves.

Mr. Schildkraut plays the part of Jack Morgan fairly well, as does Joan Bennett in the rôle of Miss Lucy, but two such players seem wasted on so naïve and timeworn a melodrama. The story is of the professional card shark who takes the parish funds from Colonel Blackburn.

Miss Lucy, Blackburn's daughter, has fallen in love with Morgan and it is with dismay and a dash of smelling salts that she learns of his betrayal of her father. She begs the gambler to return the money. Of course Morgan can hardly be a photoplay hero and a cheat at the same time, so he arranges the cards for the brave little woman to win the stakes.

Morgan, now a proven Southern gentleman, quits the game and leaves the boat, but not until Miss Lucy, of the Memphis Blackburns, has sent him a token of her undying love. This souvenir is a locket that Miss Lucy's mother and grandmother have for generations given to the men they loved.

A FILM ABOUT RUSSIANS.

"Scandal?" May Have a Point, but It Seems Elusive.

SCANDAL? with Lena Filkovskaya, Ivan Stalenin, S. Gubin, K. Yakovleva and others, directed by Ivan I. Feresteiny, A. Wutku production; "Russian News Reel"; "The Frog Princess"; "Two Tars." At the Film Guild Cinema.

"Scandal?" with a question mark, the picture at the Film Guild Cinema, is something about a young woman street car conductor and her love for a postal chauffeur. It is very difficult to ascertain the point of the film. It may be a psychological picture. It may be a description of workers' conditions in Russia and a hint as to how they may be improved. It may even be entertainment. The last is the least probable.

At any rate, Verochka, the girl, wants a room for herself, which infuriates the women in her government pension. They bruit scandal, and a hoodlum hits her on the head with a piece of lead. She is taken to a hospital, where her sweetheart, who had believed rumors without questioning the source, comes to repent in the Hollywood manner. So everything is just fine, and Alezei Mirovoy, the postman, and Verochka are reunited.

On the same program is a Russian newsreel, a very dull affair. The Soviet idea of news, in this instance, is a view of nomads pitching tents in a field. Asbury Park baby parades and oil fires are still a step ahead.

"Two Tars," a comedy, with Laurel and Hardy, is by far the best film on the program.

Other Photoplays.

"Broadway Scandals," with Sally O'Neil, Jack Egan and Carmel Myers, a singing and talking film of back stage life, will be presented this evening at the George M. Cohan.

The principal attraction at the Capitol is "Marianne," the audible film featuring Marion Davies.

"Jazz Heaven," a film musical comedy, with Sally O'Neil and John Mack Brown, will be presented at the Globe Theatre tomorrow evening.

At the Hippodrome the feature is "Fast Company," with Jack Oakie and Evelyn Brent.

"The Loves of Pharaoh," a revival featuring Emil Jannings, is now on view at the Fifth Avenue Playhouse.

"Rasputin," the Russo-German film, is continuing at the Cameo.

Gloria Swanson's first talking film, "The Trespasser," will have its premiere on Friday evening at the Rialto.

"Frozen Justice" is at the Roxy; "Sweetie," at the Paramount; "The Isle of Lost Ships," at the Mark Strand; "The Hollywood Revue," at the Astor; "Young Nowheres," at the Central; "Rio Rita," at the Earl Carroll; "Applause," at the Criterion; "Sunny Side Up," at the Gaiety; "Why Bring That Up?" at the Rialto; "Welcome Danger," at the Rivoli; "Gold Diggers of Broadway," at the Winter Garden, and "Disraeli," at Warner's.

MUSIC NOTES.

Lucrezia Bori, Gigli and De Luca in "Manon Lescaut" open the opera season at the Metropolitan tonight, the curtain rising at 8:15 o'clock.

The Duncan Dancers, headed by Irma Duncan, appear this evening at the Brooklyn Academy, assisted at the piano by Maurice Sheyne.

The Little Theatre Opera Company goes to Ellis Island tomorrow to sing "The Chocolate Soldier" in a concert for immigrants there.

Arriving this week are the London String Quartet, due on the Lapland, and the Lener String Quartet of Budapest, on the Leviathan.

FRED KEATING SHOWS HIS MAGIC AT PALACE

Exhilarates Also as Master of Ceremonies—Leatrice Joy Sings and Bill Robinson Dances.

From a good many sources, not the least of which is Murray Anderson's late "Almanac," an obliging Palace management has assembled for the week a show with an uproarious way about it of lifting the customers out of their seats and depositing them in the aisles to get back as best they may. The graduates of Mr. Anderson's recent festival are Jack Powell, whose burnt cork hides a rhythmic soul, and Fred Keating, the very suavest of the sleight-of-hand impresarios. By a happy inspiration, Mr. Keating has been fetched in for the double purpose of confounding the public with magical misdemeanors and of introducing the rest of the bill with that identical ease which served Mr. Anderson's show so well. The rest of that bill, should there be any lingering doubt about it, presents Bill Robinson, Leatrice Joy of the films, Joe Fejer and his "Society Gambols" and the Ponce Sisters. It is all variously pleasant.

No matter what are the acts he introduces, the bland Keating magic is, one way and another, the most exhilarating of spectacles. If it leaves you cynical about your eyesight, it also leaves you to marvel that sometimes a canary disappears without a chirp or a trace of a feather, that thimbles find their way invisibly from nowhere to rest finally on the sensitive Keating fingers and that a red handkerchief needs only to be looked at—by, of course, Mr. Keating—to make it white. Occasionally, the better to evince his skill, Mr. Keating comes down into the audience—"to see," as he says, "how the other half lives"—and performs his tricks in greater intimacy. A foot and a half from your quizzical eyes they are no less astounding.

The two headliners whom it is Mr. Keating's ingratiating task to introduce, as master of ceremonies, are Miss Joy and Mr. Robinson. Miss Joy, who first sings a long song to the effect that talking pictures have made us one big happy family, goes on to sing two more, and yesterday scored quite decidedly with an emotional impersonation of a French girl wishing she hadn't come to Hollywood. Mr. Robinson, than whom no one works harder to please a Palace audience, brings back the eloquent feet that strut to success again with the dance on the stairs and the triple Charleston.

Joe Fejer's "Society Gambols" is one of those acts in which a number of tables are placed on the stage in front of a band. This makes it a cabaret. At the tables sit many people who seem to have been drinking ginger ale, but who get up with a show of spontaneity to do specialty numbers which, in this instance, vary from moonlit ballads to tap dancing, and close with a final flurry of fast stepping. There is, in fact, a good deal of crooning throughout the show. It begins with the Ponce Sisters, who are said to have been recruited from the radio world and who turn out to be two comely girls with a fondness for vocal variations of "Sweet Adeline."

There is some more of the same sort of singing as well as some energetic comedy, by Eddie Pardo, and the Four Diamonds sing and dance with fervor. Jack Powell, as a chef in blackface, snatches rhythm out of pots and kettles with tympanic grace, and with Mr. Keating qualifies as one of the best of the "Almanac's" old grads. The Four Uessems are involved in a good deal of machinery that is related to juggling, and the Crystal Trio roller skate the show to a fast finish.

Carl Freed's orchestra and a company of ten are the week's headliners at Loew's State.

'Thunder in the Air' Due on Nov. 11

"Thunder in the Air," the Robins Millar play now being presented in Chicago, is announced to open here on Nov. 11, at a theatre yet to be selected. Lee Shubert is producing the play in association with Laura D. Wilck and the cast includes Robert Haslam, J. Fisher White, Cecelia Loftus, Wilfrid Seagram and Selena Royle. In Chicago "Thunder in the Air" is the initial production of that city's newly formed Dramatic League, which will follow it with St. John Ervine's comedy, "The First Mrs. Fraser," starring Grace George.

Other amusement news is printed on Page 30.

Today on the Radio

Oct. 28, 1929, Eastern Standard Time. Wave length in meters on left of station. All times are P. M. unless otherwise indicated. Stations in each group are arranged in accordance with their location on the dial.

OUTSTANDING EVENTS ON THE AIR TODAY

7:30 P. M.—"The Progress of Radio," Vice President Charles Curtis—WEAF.
8:30 P. M.—Roxy's Gang; Lenore Ulric, songs—WJZ.
8:30 P. M.—Gypsies' Orchestra—WEAF.
9:00 P. M.—Edison Orchestra—WJZ.
9:00 P. M.—Dedication of Bamberger Building; speakers, Secretary of Agriculture Arthur M. Hyde; Governor Morgan F. Larson of New Jersey and others—WOR.
9:30 P. M.—General Motors Hour; Sousa's Band—WEAF.
9:30 P. M.—Real Folks Sketch—WJZ.
10:30 P. M.—"The Death of Micky Maguir"—Floyd Gibbons—WEAF.
11:00 P. M.—Navy Day Program; speakers, Secretary of Navy Charles F. Adams; Lieut. Commander Charles M. Rosendahl; Admiral Hugh Rodman, retired; United States Navy Band; Naval Academy Glee Club—WEAF.
12:00 P. M.—Fiorito's Orchestra—WEAF.

NEW YORK

526 M.—WNYC—570 Kc.

11:00 A. M.—Time, civic information, aviation weather.
11:05 A. M.—Health Gym Class—Albert W. Mounter.
11:15 A. M.—Recipes—Mrs. Louis R. Welsmiller.
11:30 A. M.—Morning musicale.
11:45 A. M.—"Negroes' Achievements in Business"—Lemuel L. Foster.
11:58 A. M.—Weather; time.
1:45—Market high spots.
5:50—Civil service openings.
5:55—Prevention of Common Colds and Sinus Diseases—Dr. James J. King.
6:10—Eldin Mills, bass.
6:20—German Lessons—V. H. Bellits.
7:00—By Land and Sea—Virginia Murray.
7:25—Use of the Voting Machine on Election Day—S. H. Cohen.
7:30—Time; police alarms; civic information.
7:35—Greek Civilization—Prof. William Bondt.
7:55—The Great War in American Literature—Prof. William Otis.

526 M.—WMCA—570 Kc.

8:00 A. M.—Musical clock.
8:30 A. M.—Road to Happiness.
9:30 A. M.—Beauty talk.
10:00 A. M.—Tuneful topics.
10:45 A. M.—Beauty talk.
11:00 A. M.—Broadway portraits.
12:00 M.—Don De Leo, tenor.
12:15—Wayburn Institute of Dancing.
12:30—Stock quotations.
1:00—Noontime novelties.
1:30—Selbert-Wilson Orchestra.
2:00—Health talk.
2:15—Monarch of Melodies.
2:30—Mildred Windell, soprano.
3:00—Selbert-Wilson music.
3:30—Ivins Entertainers.
3:45—Charles Rothman, impersonations.
4:00—Stock quotations.
4:30—Ohrbach program.
5:00—Cobb Fashionettes.
5:30—Talk—Accomplishments of Walker Administration.
5:45—Socialist party, speaker, Morris Ernst.
6:30—Swish program.
9:00—Democratic rally at Stapleton, S. I. Speakers, Borough President Lynch, Mayor Walker and Joseph V. McKee.
10:30—Square Deal party.
11:05—Swanee Club Orchestra.
11:25—Rainbow Inn Orchestra.
12:05 A. M.—Terini's Orchestra.
12:35 A. M.—Village Grove Nut Club.

454 M.—WEAF—660 Kc.

6:45 A. M.—Health exercises.
8:00 A. M.—Jolly Bill and Jane.
8:15 A. M.—Morning devotions.
8:30 A. M.—Cheerio.
9:00 A. M.—Milt Coleman, songs
10:00 A. M.—Morning Melodies.
10:00 A. M.—Classic Trio.
10:30 A. M.—Cole Refrigeration Period—Mary Hope Norris.
11:00 A. M.—String trio.
11:15 A. M.—Household Institute.
11:30 A. M.—P. Haggard, songs.
11:45 A. M.—Getting the Garden Snug for Winter—Leonard Barron.
12:00 M.—Aviation weather.
12:03—Twelve o'Clock Trio.
12:45—Market reports; weather.
1:00—Palais d'Or Orchestra.
2:00—Norman Carey, tenor.
2:15—Johnny Doesn't Eat—Dr. Ira D. Wile.
2:30—Melody Three.
3:15—City Recreation Committee.
3:30—Grace Le Mar, contralto.
3:45—Olive Emerson, soprano.
4:15—Sky sketches.
4:45—"Perfume"—Capt. Edward Molyneux.
5:00—Fallon's Orchestra.
5:30—Children's program.
5:55—Summary of programs.
6:00—Black and Gold Orchestra.
7:00—Hack and Wing, sketch.
7:15—Political talk—Harold G. Aron.
7:30—The Progress of Radio—Vice President Charles Curtis.
7:45—Back of the News in Washington—William Hard.
8:00—Firestone Orchestra; Franklyn Baur, tenor; Vaughn de Leath, contralto.
8:30—A. and P. Gypsies Orchestra; string sextet.
9:30—General Motors hour: Sousa's Band.
10:30—"The Death of Micky Maguir"—Floyd Gibbons.
11:00—Navy Day program—The Navy, Charles F. Adams, Secretary of the Navy; Lighter Than Air, Lieut. Commander Charles N. Rosendahl; Naval Party, Admiral Hugh Rodman, U. S. N., retired; music by United States Navy Band, Naval Academy Glee Club.
12:00—Fiorito's Orchestra; novelty trio, Dusty Rhodes, tenor.

422 M.—WOR—710 Kc.

6:45 A. M.—Gym classes.
8:00 A. M.—News; weather.
9:00 A. M.—Date Shoppers.
9:30 A. M.—Carle's Early Birds.
9:45 A. M.—Home interiors, talk.
10:00 A. M.—Pure Food Hour—Alfred W. McCann.
11:00 A. M.—Beauty Talk—Nell Vinick.
11:15 A. M.—Style information.
11:30 A. M.—Music.
11:45 A. M.—"Navy Day and the U. S. Naval Reserve"—Lieut. E. A. Harrington.
11:50 A. M.—Maritime News.
12:00 M.—Preston Anniversary Proclamation: Speakers, Governor Morgan F. Larson of New Jersey; Mayor Donnelly of Trenton.
12:05—Aviation weather.
12:08—Daily menu.
12:10—Interesting Highways—Reynold Brooks.
12:15—Radio Farm and Garden Club of America.
12:30—Palais Royal Orchestra.
1:00—Broadway Trio.
1:30—Anne Ermett, soprano.
2:45—Lester Coburger, piano.
3:00—Clara Blohm, soprano.
3:15—Arthur James, tenor.
3:30—Lorenzo Herrera, songs.
4:00—Personality and the Model—Edna Teall.
4:05—Rhoda Mears, piano.
4:15—New Jersey Audubon Society.
4:30—Hilda Kay, contralto.
4:45—Julia Timer, soprano.
5:00—Organ recital.
5:30—Uncle Don, songs, stories.
6:00—Minna Tzaeva, soprano.
6:10—Program resume.
6:15—Aviation weather.
6:20—Sports talk.
6:30—Enzo Baccante, baritone.
6:40—John W. Green, piano.
6:45—Political talk—Thomas C. T. Crain.
7:00—Montclair Ensemble.
7:30—Saunders' Midshipmen.
8:00—Master Trio.
8:30—Marmon Orchestra.
9:00—Dedication of Completed Bamberger Building: Speakers, Secretary of Agriculture, Arthur M. Hyde; Governor Morgan F. Larson and others.
11:00—Time; news; weather.
11:05—Hollywood Orchestra.
11:30—Moonbeams; string trio.

298 M.—WJZ—760 Kc.

7:30 A. M.—Dance band.
8:00 A. M.—Vocal trio.
8:15 A. M.—Headliners Orchestra.
8:45 A. M.—Popular Hits.
9:15 A. M.—Parnassus Trio.
10:00 A. M.—Manhattoro Orchestra.
11:00 A. M.—The Recitalists; Virginia Dudley, soprano; Gertrude Bergren, contralto; Sydney Schneider, violin.
11:45 A. M.—Old Man Sunshine.
12:00 M.—Dance orchestra.
1:00—Farm and Home talks.
1:45—Olga Pagan, soprano.
2:00—Weather reports.
2:05—Menu—Mrs. Julian Heath.
2:35—"Springer Spaniels"—Frank Dole.
2:45—Thousand Melodies Band.
3:45—"Message to American Music Students"—Mrs. Percy Pitt.
4:00—Dancing popularities.
5:00—"Beating the Game"—Lola Simpson.
5:15—Melody Musketeers.
5:30—Summary of Programs.
5:35—Stock Market closing prices and quotations; financial summary of the day; Cotton Exchange closing prices and quotations; State and Federal agricultural reports.
6:00—Mormon Tabernacle choir and organ.
6:30—White's Orchestra.
7:00—Moment Musicale—Caroline Andrews, soprano; Richard Maxwell, tenor.
7:15—"The Merchant and Traffic"—Leon Weider.
7:30—Roxy and His Gang; Lenore Ulric, songs.
8:30—White House Orchestra.
9:00—Edison Orchestra.
9:30—Chesebrough Real Folks, sketch.
10:00—Cabin Nights; sketch; Buryl Retting and Dick Platt, piano duo; Cotton Pickers Quartet.
10:30—Empire Builders, sketch.
11:00—Amos 'n' Andy, comedians.
11:15—Slumber music.
12:00—Aviation weather.

370 M.—WFCH—810 Kc.

9:00 A. M.—Finkenberg music.
9:30 A. M.—Terese Nagel, talk.
9:45 A. M.—Finkenberg music.
10:00 A. M.—Shopping hints.
10:10 A. M.—Finkenberg music.
10:30 A. M.—Vera Ross, songs.
11:00 A. M.—Grocers' program.
11:30 A. M.—Beauty Talk—Yvonne Hubert.
11:45 A. M.—Antonio Labriola, accordion.
12:00 M.—Don Walker, tenor.
12:15—Edith Franklin, songs.
12:30—Modern School of Cookery.
12:45—Don De Leo, tenor.
1:00—Wilson Entertainers.
1:30—Current Events—Jeff Spark.
1:45—WFCH personalities.
2:15—Van Eps Orchestra.
2:45—Moore Sisters, songs.
3:00—Syncopators of Songland—Hattie Delmar, soprano; Nat Simon, piano.
3:30—Aldorno Trio, Lawrence Leahy, tenor.
4:00—Peggy and Kay, songs.
4:15—Lawrence McCaulies, tenor.
4:30—Banjo Eddie.
4:45—Vincent Curran, tenor.
5:00—Playlet.
5:30—Selbert Wilson Orchestra.
6:00—Improvements in Manhattan, talk.
6:08—Celebrity Period—Claudette Colbert and Irene Franklin.
6:30—Health talk.
6:45—Harry Rosoff, violin.
7:00—Republican Fusion entertainment.

349 M.—WABC—860 Kc.

8:00 A. M.—Organ reveille.
8:30 A. M.—Religious service.
8:45 A. M.—Music; news; humor.
9:30 A. M.—Gloom Chasers.
10:00 A. M.—Home Makers Club.
10:30 A. M.—Columbia Mixed Quartet.
11:30 A. M.—Wright's program.
11:15 A. M.—Menu Club—Elizabeth Fellows.
11:30 A. M.—Columbia Club.
12:30—Yoeng's Orchestra.
1:30—Ambassador Orchestra.
2:00—Variety program.
3:00—Littmann Entertainers.
3:30—For Your Information.
4:00—Musical Album.
4:30—Tea Timers' Orchestra.
5:00—Five o'Clock Sweethearts.
5:30—Closing market prices: Browsing Among Books—Mary Seaman.
6:00—Democratic Executive Committee of Queens County.
6:30—Current Events—H. V. Kaltenborn.
7:00—Commodore Ensemble.
7:30—Mountainville—Sketch.
8:00—Romany Patieran.
8:30—Ceco Couriers; Henry Burbig, humorist; Harriet Lee, contralto.
9:00—Physical culture hour.
9:30—Evening in Paris—Sketch.
10:00—Burns Panatela Club; The Service Teams—Grantland Rice
10:30—Old Ironsides—Drama.
11:00—Lombardo's Orchestra.
11:30—Lyman's Orchestra.
12:00—Midnight melodies.

297 M.—WMCA—1,010 Kc.

1:30—Music.
1:45—Word Pictures of American Personalities.
2:00—Antonelli and O'Connor, duets.
2:30—Physical Culture—Cordelia Makarius.
2:45—Charles Ungar, baritone.
3:00—Novelty hour.
3:30—Jeannette Camorada, songs
3:45—Movie talk.
4:00—Mischef Fisherman, piano.
4:15—Flood and McNew, duets.
4:30—Rose Tomara, soprano.
4:45—Vernon and Mac, duets.
5:00—Children's program.
5:15—Eddy Woods, songs.

297 M.—WFAP—1,010 Kc.

9:00—Russell's Orchestra.
9:30—A. Nicholas Arega' bouts.
11:00—Three Beau Brummels.
11:30—Heidelberg Orchestra.
12:00—Wild Oscar; organ.
12:30 A. M.—Theme songs.

297 M.—WRNY—1,010 Kc.

10:00 A. M.—Gaines period.
10:15 A. M.—Menus—Mme. Claire.
10:30 A. M.—Frank Veres, piano.
10:45 A. M.—French—Edmond Lafergne.
11:00 A. M.—The Theatre—Charlotte Maitland.
11:15 A. M.—Lehman Byck, tenor.
11:30 A. M.—Aviation weather.
12:00 M.—Devotional period.
12:15—"Adoption a Porcupine"—Francis Allison.
12:30—Millie Hart, songs.
12:45—Charles Crall, songs.
1:00—Bankers' exposition—Speaker, H. C. Micks.
6:00—Gold Room Ensemble: Mae Ryde, soprano.
6:30—Poets' Corner—Rex Beaware.
6:45—Virginia Lee, songs.
7:00—Futuristic Rhythm Boys.
7:15—Walter and Edward Newman, piano.
7:30—Hollander's Orchestra.
8:00—Jack and Dorothy Reid, songs.
8:15—Playlet—"Curtain at 8:15."
9:00—Organ recital.

373 M.—WLWL—1,100 Kc.

6:00—Old musical hits.
6:15—Jeannette Camorada, songs
6:20—George Manley, bass.
6:40—Question Box—Rev. John Harney.
7:00—Florence Fuller, contralto.
7:20—The New Deal Alliance—Rev. Edward Curran.
7:45—Romeos orchestra.

325 M.—WBS—1,120 Kc.

8:30 A. M.—Gym class.
10:00 A. M.—Studio music.
11:00 A. M.—Women's activities.
12:00 M.—International Band.
12:40—Ballinger's health talk.
2:00—Studio music.
2:05—Men Who Follow the Sea—Talk.
2:20—Piano recital.
2:30—Roy Snyder, bass.
2:45—Ritka Verlaine, soprano; International Ensemble.
3:30—Gladys Gooding, soprano.
3:45—Irving and Westfield, duets.
4:00—Betty Blue, songs.
4:15—Jack Davis, baritone.
4:30—Florence Wells, soprano.
4:45—Carmen Cuyler, ukulele.
5:00—Fields and Hall songs.
5:15—International Band.

254 M.—WGBS—1,180 Kc.

9:00 A. M.—Dagmar Perkins.
10:00 A. M.—Everybody's hour.
10:15 A. M.—Elsie Pierce, talk.
10:45 A. M.—Home Talks—J. S. Lawlor.
11:00 A. M.—String Ensemble.
11:15 A. M.—Gym class.
11:30 A. M.—Sparks and Elspeth duets.
12:00 M.—Weather.
12:15—Luncheon music.
12:30—Pauline Stock, soprano.
12:45—D. Hutchins, tenor.
1:00—Studio program.
3:00—Roach's Orchestra.
3:30—Organ recital.
4:00—Elite Duo.
4:15—Tea music.
4:45—French—Arianne Jordan.
5:00—Sol Pacora, music.
5:15—The Chocolate Soldier—Play.
5:45—Tommie Thompson, songs.
6:00—Let's Go About.
6:15—San Lorenzo Orchestra.
6:45—Magnolia Music Makers.
7:00—Around the town.
7:30—Studio program.

231 M.—WBBR—1,300 Kc.

10:30 A. M.—Studio orchestra; Mary Rollins, soprano.
11:00 A. M.—Talk—On the Wings of the Wind.
11:10 A. M.—Studio orchestra.
11:30 A. M.—Talk—Beware of the Leaven of the Pharisees and of the Sadducees.
2:00—Time; weather.
2:05—Musical potpourri.
2:45—Studio program.
3:15—Ballatore Conservatory artists.
3:45—Talk—Care and Training of Children.

231 M.—WEVD—1,300 Kc.

12:00 M.—Popularity contest.
1:00—Campaign releases.
1:20—Alice Saloff, piano.
1:40—Joseph Biondi, violin.
4:00—Martha Cobb, soprano; Paul Dubois, tenor.
4:20—Now That I Am a Socialist—Talk.
4:40—Martha Grosso, soprano.
5:00—Women's Peace Union—Talk.
5:20—Lee Haughton, music.
5:40—New York City's Politics—Henry J. Rossner.

232 M.—WBNY—1,350 Kc.

6:00—Dinner music.
6:30—Ralph Zuckerman, piano.
7:00—Anna Griffith, songs.
7:15—Ann Gross, piano.
7:30—Vivian Eisenbach, harmonica.
7:45—Tuller Orchestra.
8:00—Commercial school talk.
8:01—Dorothy Libby and Dorothy Tiernan, songs.
8:15—Julia Lopez, piano.
8:30—Ted Serfin, ukulele.
8:58—Clinton program.

222 M.—WCDA—1,350 Kc.

8:00—Studio Music.
8:30—American History Talk.
9:45—Ida Iacagnaro, pianist.
10:00—Giacomo Balestreri, tenor.
10:15—Amelia Sanandres, soprano.
10:30—Aviation Club.
10:45—Nita Novi, accordion.
5:00—Studio program.
5:15—Nicola Mercorelli, tenor.
5:45—Piano recital.

222 M.—WMSG—1,350 Kc.

6:00 A. M.—Home economics; music.
9:00 A. M.—Shopping talk.
9:30 A. M.—Popular melodies.
12:00 M.—Studio program.
12:15—Diana Hunt, soprano.
12:30—Capehart Orchestrope.
1:30—Dolly Edwards, songs.
1:45—Marjorie McGrath, piano.
2:00—Chase and Cherry, songs.
2:15—Commercial notes.
2:30—Kay Carroll, soprano.
2:45—Fred Clampitt, baritone.

EAST

269 M.—WGY, Schenectady—790 Kc.

6:00—Stock reports; news.
6:30—Dinner music.
7:15—Education—Arvie Eldred.
7:15—Dinner music.
7:35—Eye health talk.
7:50—Dinner music.
8:45—Steefel program.
9:00-12:00—Same as WEAF.

306 M.—KDKA, Pittsburgh—980 Kc.

6:00—Same as WJZ.
6:30—Fleet Wing Band.
7:00—Navy Day address—Capt. William McEntee.
7:15—Gunn-Bush concert.
7:30—Brunswick Brevities.
8:00-12:00—Same as WJZ.
12:00—Begor's Orchestra.

283 M.—WBZ, Springfield—930 Kc.

6:00—Time; weather.
6:02—Agriculture reports.
6:15—Boston Horse Show.
6:30—Meulhan's Arch Alders.
7:00—Maytag Radiolette.
7:30—Brunswick Brevities.
8:00-11:15—Same as WJZ.
11:15—Time; weather; news.
11:22—Newcomb's Orchestra.

283 M.—WBAL, Baltimore—1,060 Kc.

5:00—Salon music.
6:00—Same as WJZ.
6:30—Cloverdale Orchestra.

293 M.—WTIC, Hartford—1,060 Kc.

7:05—Program summary; news.
7:15—Musical program.
7:30—The Mystery of Pleasant Valley—Sketch.
8:00-11:30—Same as WEAF.
11:30—Theatre organ.
11:35—Same as WEAF.
12:00—Time; news; weather.

273 M.—WFG, Atlantic City—1,100 Kc.

12:25—Produce quotations.
1:00—Chelsea luncheon music.
4:00—World Book Man.
4:25—Time; market quotations.
4:45—Chalfonte-Haddon music.
5:15—Farm talk—Hugh Ross.
5:30—Organ recital.
5:45—News; weather.
8:00—Shelburne music.
8:30—David Gifford, tenor.
8:45—Romeo and Juliet—Play.
9:15—Traymore Orchestra.
10:00—Lassard Orchestra.
10:30—Helen Jones, contralto; William Nelson, baritone.
11:00—Silver Slipper Orchestra.

261 M.—WRAM, Rochester—1,150 Kc.

6:30—Concert ensemble.
6:45—Republican political talk.
7:00—Concert ensemble.
7:15—City Manager League talk.
7:30-11:15—Same as WJZ.
11:15—Keith-Albee program.

HOTELS AND RESTAURANTS.

NEW HOTEL PRESIDENT
48th Street West of Broadway
NEW YORK
ROOM with private BATH for $2.50
A room with both Bath and Shower, $3—$3.50
Rooms for Two at $3.50—$4.00—$4.50
S. J. Mitchell, Resident Manager
Tel. Chickering 3800

WELCOME to NEW YORK and The HOTEL GOVERNOR CLINTON
31ST ST. and 7TH AVE. opposite PENNA. R.R. STATION
1200 Rooms each with Bath and Servidor
ERNEST G. KILL Gen. Mgr.
ROOM AND BATH $3.00 UP

The PARODY
48 St. West of B'way. Phone Chickering 6762-63
PRESENTING the Greatest Attraction of Music and Entertainment
—featuring—
ANATOLE FRIEDLAND AND HIS REVUE
A bevy of the most beautiful girls in the world
—and—
ARNOLD JOHNSON AND HIS ORCHESTRA
Revue presented twice nightly at 9:15 and Midnight
—A SPECIAL—
DINNER DE LUXE $2.25
Served Nightly 6 to 9 o'Clock
NO COVER CHARGE FOR DINNER

DIRECTORY
New York City HOTELS

ALAMAC HOTEL
71st and Broadway
Rates $3.50 day up

BELVEDERE
48th St., West of Broadway
Rates $1 per day

BUCKINGHAM
101 West 57th St.
Rates $5 per day up

CENTURY
111 West 46th St.
Rates $3 to $5 per day

GREGORIAN
42 West 35th St.
Rates $3 per day up

MONTCLAIR
Lexington Av. & 50th St.
Rates $3 per day up

MONTEREY
Broadway at 94th St.
Rates $3 per day

SHERMAN SQUARE
Broadway (70th-71st Sts.)
Rates $3 per day up

now for the FIRST TIME you can buy the NEW Sonora CLEAR AS A BELL RADIO at a popular price
$149.50 and up less tubes
Screen-Grid Tubes
Synchro-tone Modulator
Push-Pull Amplification
SEE AND HEAR IT at the nearest Sonora dealer

Will Your Skin Stand This Test?
Bright-lights—"Close-ups"—Does a blemished skin make you dread them? Then join the thousands who have used Resinol Soap and Ointment with almost startling success for clogged pores, rashes, roughness, etc. For more than thirty years a standard treatment for those desiring skin health and beauty—the ointment to heal—the soap to cleanse and refresh. *Try them!*
Sample of each free. Write Resinol, Dept. 7Z, Baltimore, Md.
Resinol

ARE YOU A STAMP COLLECTOR? In the Book Exchange of The New York Times Book Review (a part of the Sunday edition) are announcements of those who desire to buy, sell or exchange stamps. There are many opportunities for you to enhance your collection.—Adv.

AMPICO HALL
584 FIFTH AVENUE
OPEN 8:30 A. M. to 10:00 P. M.

PUCCINI'S MANON LESCAUT
Monday evening, 8:15 p. m.

TONIGHT
THE Metropolitan Opera Company begins its 45th season—and with it hundreds of new Knabe pianos make their bow—blending their

ENTERS BURLESQUE FIELD.

The American Music Hall to Operate as a Stock House.

The American Music Hall, Forty-second Street and Eighth Avenue, will be opened as a burlesque theatre on Saturday, Nov. 9, by Joe Hurtig. According to present plans, the theatre will operate as a burlesque stock house, with a weekly change of bill.

The American has lately been a link in the Loew circuit of theatres. Some months ago it was purchased by the Bethlehem Engineering Corporation, which planned to erect an office building on the site. This project is being held in abeyance.

METROPOLITAN OPERA HOUSE
OPENING TONIGHT 8:15 ..... Mason Lescaut
Bori, La Manon, (debut); Gigli, De Luca, Ludikar, Todesco, Bada, Dadmilli, Dalossy, Bentley.
Wed. (7:45) Meistersinger, Sturbaum, Mansfield, Lauenschlaf, Wilson, Bloezenecker, Mayr, Meader, Moscona.
Thurs., Aida, Rothier, Matzenauer, Ryan; Gauthier, Velis, Minton, Pinza, Mardones, DeSpecia, Mojica.
Fri., Faust, Pinza, Mardones, Velis, Spencer, Jagel, Peters, (debut), Gauthier, Bentley.
Sat. (2), Tristan, Lehmann, Ponselle, Mercedes Capsir, Martinelli, Tibbett, Pearce, Todesco, Bada, Bellezza, Sat. 8 Tosca, Rethberg, Schutzendorf, Dalossy, Gigli, Bada, Bellezza, Wolfe, D'Angelo, Bloom, Matzenauer, Mo. 8 Meistersinger, Sturbaum, Mansfield, Lauenschlaf, Wilson, Bloezenecker, Mayr, Meader, Rosenstock.
KNABE PIANO USED EXCLUSIVELY.

RKO
LET'S GO!
PALACE Broadway & 47th St. Matinees 25c to 1 P.M. VAUDEVILLE BOX OFFICE OPEN 9 A.M. TO 11 P.M.
HIPPODROME 6th Ave. & 43d St. Matinees 25c to 1 P.M. NEW SHOW
ART LANDRY & VICTOR ORCH.
Lillian Morton Fred Astaire Bayes
16 R-K-O DANCING GIRLS
ALL TALKING FAST COMPANY
Comedy Riot with JACK DARIE & EVELYN BRENT
CAMEO 42nd and Bway 2nd RKO Week Wisconsin 11 & 12
RASPUTIN PRINCE OF SINNERS
—NEW RUSSIAN DRAMA—

RODEO!

Nightly to Nov. 2nd

MADISON SQ. GARDEN

18,000 Seats — $1. - $5.75

CONTEST STARTS AT 1:30

CARNEGIE HALL, Thurs. Eve. at 8:30, Nov. 3
Sun. Eve. at 8:30, Nov. 10
Return to New York Recital Platform
Fresh from Sensational European Successes

PAUL ROBESON

Great Negro Baritone
LAWRENCE BROWN at the Piano (Baldwin)
Seats $1 to $2.50 NOW at Box Office
Management Metropolitan Musical Bureau

CARNEGIE HALL, TONIGHT at 8:30

ZIMBALIST

(Columbia Records) (Steinway Piano)
Concert Mgt. Arthur Judson

CARNEGIE HALL, Next Sun. Eve., Nov. 3d
Debut of EZRA

Rachlin

12-Year-Old Piano Genius
Tickets, Box Office; Mgt. Evans & Salter

CARNEGIE HALL, Wed. Eve., Oct. 30, at 8:30
SONG RECITAL (DEBUT)

Yvette Le Bray

MEZZO-SOPRANO Seats (in 9 rows) $1.65 at box office
Mgt. R. E. JOHNSTON Baldwin Piano

ELLYNEY

Carnegie Hall, Tomor'w (Tues.) Eve.
POPULAR PRICES (Steinway Piano)

TOWN HALL TONIGHT AT 8:30

JAMES FRISKIN

PIANIST (Steinway) MGT. R. COPLEY

MOTION PICTURES.

Good Seats for Monday to Friday MATINEES
50c & 75c
—others at $1
BUY TICKETS IN ADVANCE—All seats reserved.
RADIO PICTURES' Colossal Glorification in voice, song, music, color and spectacle of
ZIEGFELD'S
RIO RITA
BEBE DANIELS JOHN BOLES
Bert Wheeler Robert Woolsey Dorothy Lee Don Alvarado and a Thousand Others
Daily 2:45 & 8:45
(3 Shows Sat. Sun. & Hol. 2:30, 6:30 & 9:45)
EARL CARROLL THEATRE 50th St. & 7th Ave.

OPERA
SEATS FOR TO-NIGHT
and all other performances in all parts of the house.
A FEW SUBSCRIPTIONS AVAILABLE SEASON OR ALTERNATE
CONSOLI 141 W. 40th St.
Just West of Broadway. PENN. 8790
Seats for All Theatres and All Concerts

MAJESTIC Theatre, 44th, W. of B'way. *Premiere* THURSDAY NIGHT
A Lavish Production of the Eternal Musical Masterpiece

A WONDERFUL NIGHT

STAR CAST OF 100 SYMPHONY ORCHESTRA
Johann Strauss' "Die Fledermaus"
Revolving Stage!

SHUBERT Broadway's Youngest and Most Popular Star in the Musical Comedy Sensation
Theatre, 44th St., West of Broadway
QUEENIE SMITH
THE STREET SINGER
JOHN CROSS JONES
Evs. 8:30. Mats. Wed. (Pop.) and Sat., 2:30
HARRY C. HORTON NICK LONG Jr. NELL KELLY
ANDREW TOMBES

THE ARISTOCRAT OF THRILLERS!
ROPE'S END
A COMPLETE STORY OF THE PERFECT CRIME
THEATRE MASQUE 45th St., West of Broadway Evs. 8:50; Mats. Wed. & Sat. 2:30
ENGLISH CAST Inquire ERNEST MILTON

Philip Goodman Presents
Vincent Lawrence's Brilliant Comedy
with Frank Morgan & Katherine Wilson
Seats 4 Weeks Ahead
AMONG THE MARRIED
49TH ST. THEATRE—POPULAR MATINEES WED. & SAT. 2:30
"Ingratiating comedy, clever and entertaining."—Anderson, Eve. Journal
GOOD SEATS $1, $1.50, $2, AT BOX OFFICE

THE THEATRE GUILD PRESENTS
KARL & ANNA
GUILD Thea. W. 52d. Evs. 8:30 Mats. Thurs. & Sat. 2:30

JOHN GOLDEN Th., 58 St., E. of B'way. Evs. 8:50 Mats. Thurs. & Sat. 2:30
BELA BLAU Offers
Week-End!
with Vivienne Osborne & Hugh O'Connell

ARTHUR HOPKINS Presents
"CHANNEL ROAD"
A Comedy by ALEXANDER WOOLLCOTT and GEORGE S. KAUFMAN
PLYMOUTH Thea., W. of B'way. Evs. 8:30 Mats. Thurs. & Sat. 2:30

BAYES Thea., 44th St., W. of B'way. Evs. 8:50 Matinees Wed. & Sat., 2:30
BOOSTER
A Swift-Moving Comedy

BELMONT 48th St., East of B'way. Evs. 8:50 Matinees Thurs. & Sat., 2:30
Divided Honors

JANE COWL in a new comedy "JENNY"
with GUY STANDING
BOOTH THEATRE, West 45th St. Evs. 8:30 Matinees Wed. & Sat., 2:30

SCHWAB & MANDEL Present the Two Biggest Musical Hits in New York
FOLLOW THRU
"The Best Show I Have Seen This Season."—Heywood Broun, Telegram.
CHANIN'S, 46th St. Theatre, Evs. 8:50 Matinees WED. & SAT. at 2:30
NEW MOON
with EVELYN HERBERT ROBERT MISKO HALLIDAY SHY
IMPERIAL THEA., W. 45th St. Evs. 8:30 Matinees WED. & SAT. at 2:30

LAUGHS, THRILLS, MUSIC
—A RADIO NOVELTY
Remote Control
48th ST. THEA. Evs. 8:30 Mats. Wed. & Sat. 2:30

ARTHUR HAMMERSTEIN'S
"Sweet Adeline"
A Musical Romance of the Gay Nineties
Hammerstein's Bway & 53d St. Evs. 8:30 Seats at Box Office. Extra Matinee Election Day

---

HAMPDEN'S THEA. Bway at 62d St. Mats. Wed. & Sat. 2:40
WALTER HAMPDEN
in Grisman the Merry Rogue in the Gay Comedy Masterpiece
BONDS OF INTEREST
Audiences delight in it

PLAYHOUSE 48 St. W. of B'way. Evs. 8:40. Mats. WED. & SAT. 2:30
See Naples and Die
by ELMER RICE, author of "Street Scene"
VANDERBILT Thea., W. 48th St. Evs. 8:30 Mats. Wed. & Sat. at 2:30
STREET SCENE

SEATS on Sale Today at 10 A.M.—for the
WORLD PREMIERE next SUNDAY NIGHT NOVEMBER 3rd of
RONALD COLMAN
"Condemned"
Presented by Samuel Goldwyn
Supported by
ANN HARDING
SELWYN 42nd STREET W. of B'WAY
Opening Night All Seats $2.00
Greater than "Bulldog Drummond"

A. H. WOODS presents
JUNE MOON
By Ring Lardner & George S. Kaufman
BROADHURST W. 44th St. Evs. 8:40 Mats. Wed. & Sat. 2:40
Next Week—Elsie Mac Dow, Wed. & Sat.

JOLSON'S THEATRE MUSICAL COMEDY COMPANY
59th & 7th Ave. Evs. 8:30. Mats. Thurs. & Sat. 2:30
VICTOR HERBERT'S "NAUGHTY MARIETTA"
with ALICE MARYENOLL and ROY CROPPER
Evgs. & Sat. Mat. at 8:30. Wed. Mat. at 2:30

CASINO 39th St. E. of B'way. Evs. 8:40. Matinees Wed. & Sat. 2:30
FRITZI in VICTOR HERBERT'S "MLLE. MODISTE"

Evgs. & Sat. Mat. at 8:30. Wed. Mat. at 2:30
THE NAUGHTY NAUTICAL FARCE
THE MIDDLE WATCH

TIMES SQ. Thea., 255 W., West of B'way 42nd St. Evs. 8:40. Mats. Wed. & Sat. 2:30
ETHEL BARRYMORE Theatre, 47th St., West of B'way
Chick Sale Evs. 8:50. Mats. Wed. & Sat. 2:30
JOHN Comedy DRINKWATER'S Bird in Hand

"HARLEM" ELTINGE THEATRE, 42d ST., West of B'way Evs. 8:30. Mats. Wed. & Sat. 2:30

OPENING TONIGHT
PROVINCETOWN PLAYHOUSE (IN THE GARRICK THEA.) 64 W. 8th St. Wit. 9560
GRUCE & RICHARD HALE
ORPHEUS
For One Week Only at Popular Prices

LYRIC W. 42 St. Bway Evs. 8:30 Mats. Wed. & Sat. 2:30
CHARLES K. GORDON Presents
GHOST PARADE
by HADLEY WATERS

AMBASSADOR 49th W. of B'way. Evs. 8:30 Mats. Wed. & Sat. 2:30
LIONEL ATWILL 'Stripped'

NOW AT 44th ST. THEA West of Broadway
200 GOOD BALCONY SEATS AT $1.50
Mats. Tours. & Sat.
EARL CARROLL'S Sensational Revue of Laughs and Beauties by EDDIE CANTOR
SKETCH BOOK
Featuring WILL MAHONEY WILLIAM DEMAREST THREE SAILORS & 8 PRETTY BEAUTIES

MUSIC BOX Theatre, W. 45th St. Evs. 8:30 Mats. Thurs. & Sat. 2:30
THE LITTLE SHOW
an Intimate Musical Revue with CLIFTON WEBB and FRED ALLEN

JOHN GOLDEN presents FRANCINE
Larrimore
in Let Us Be Gay by RACHEL CROTHERS
LITTLE, Evs. 8:30. Mats. Wed. & Sat. 2:40
SPECIAL MATINEE TOMORROW
Proceeds to Actors' Fund SEATS NOW

MOROSCO Theatre, 45th St., West of B'way Evs. 8:30. Mats. Wed. & Sat. 2:40
A. H. WOODS presents ELSIE FERGUSON
in a Melodrama "SCARLET PAGES"
of 3 Acts

Maxine Elliott's Thea., W. 39th St. Evs. 8:30 Mats. Wed. & Sat. 2:30
"AN EXTRAORDINARILY GOOD PLAY."—Atkinson, Times.
MANY WATERS
with ERNEST TRUEX & MARGA VARNE

WM. HARRIS, JR., Presents
THE Criminal Code
with ARTHUR BYRON By Martin Flavin
NATIONAL 41st St., W. of 7th Ave. Evs. 8:30. Mts. Wed. & Sat.

HOUSEPARTY
with ROY HARGRAVE
NOW WALDORF 50th St. & 7th Ave. AT Mats.—Wed. & Sat.

YIDDISH ART THEATRE
B'way at 28th. LACK. 0720.
Maurice Schwartz Presents Production of Lion Feuchtwanger's
"JEW SUSS" יהודי סי

ZIEGFELD LAUGHING SENSATION
Clarifying the American Girl in the Flesh and Blood
NEW AMSTERDAM Theatre "THE HOUSE BEAUTIFUL." Mats. Wed. & Sat. Ehrlich, Dillingham & Ziegfeld, Mgrs. Dirs.
458 RESERVED SEATS AT $1
24 YEARS! STILL THE BEST SHOW IN TOWN!

EDDIE CANTOR
WHOOPEE
Seats Today for Next 4 Weeks

EMPIRE Thea., B'way, 40th St. Evs. 8:30 Mats. Wed. & Sat. 2:30
Gertrude Lawrence
in Candle-Light
EXTRA MAT. ELECTION DAY.

LYCEUM Theatre, 45th St., East of B'way Evs. 8:40. Mts. Tours. & Sat. 2:30
Otis Skinner
A Hundred Years Old

Henry Miller's Thea., 124 W. 43d St. Evs. 8:30 Mts. Tours. & Sat. 2:30
Journey's End
EXTRA MAT. ELECTION DAY.

ZIEGFELD THEATRE 54th ST. at 6th AVE.
SEAT SALE TODAY
PRICES $1 Balc. $1.00 $2.00 $2.50 $3.00 Entire Mezzanine $4.00
Buy Your Seats at the Box Office NOW
POPULAR PRICE MATS. THURS. & SAT.
CHAS. B. COCHRAN'S ENGLISH PRODUCTION
NOEL COWARD'S OPERETTE
BITTER SWEET
"AN EVENING OF ENTERTAINMENT"—Boston Herald.
OPENING TUES., NOV. 5th (Election Day)
MAIL ORDERS WITH CHECKS NOW

Please Note:

Owing to the Tremendous Success of "SUNNY SIDE UP," the management of the Gaiety Theatre announces that reservations can no longer be taken over the telephone.

Seats for all performances are for sale four weeks in advance at the box office, where your orders will be quickly and courteously attended to.

WILLIAM FOX Presents
SUNNY SIDE UP
The Musical MOVIETONE HIT OF THE SEASON
GAIETY THEATRE B'way & 46 St. TWICE DAILY, 2:30-8:30 3 TIMES SAT., SUN. & HOL. 2:45 5:45 and 8:45
ALL MATS EXCEPT SAT. 50c to $2.00—$1.00

Only Big Musical Show in Town at Pop. Prices. Best Seats $4.40
GREAT DAY
VINCENT YOUMANS Brilliant Musical Production
Youmans Cosmopolitan Columbus Circle
Evs. at 8:30. Mats. Wed. and Sat. 2:30.
SEATS SELLIN' 4 WEEKS IN ADVANCE

BILTMORE West 47th St. Evenings 8:50 Mats. Wed. & Sat.
"The Nut Farm"
A CRACKING COMEDY with WALLACE FORD

AFTER DARK
NEITHER MAID, WIFE NOR WIDOW
49th BIG WEEK—GLO RIALTO, B'WAY & 42d ST.
Every Evening, Inc. SUND. Matinee Sat. Only
Seats by Phone—BRyant 9065

CORT THEATRE, West 48th St. Evgs. 8:30 MATINEES WED. and SAT., 2:30
MAGGIE, the MAGNIFICENT
by GEORGE KELLY
"IS THE HIGH SPOT OF THE SEASON."—Samuel Spewack, Telegram

Republic Thea., W. 42d St. Evgs. 8:50 Mts. Wed. & Sat.
House of Fear
"Thrills, Chills and Laughter."—Ev. World

CIVIC REPERTORY 14th St. & 6th Ave. Evs. 8:30
Mats. Wed. & Sat. 2:30
EVA LE GALLIENNE, Director
Tonight: "The Wood Duchess"
Next Week: "Peter Pan" Mat. Sat. "Hedda Gabler"
Seats A Week in Advance. Box Office Now Open

GEORGE WHITE'S APOLLO THEATRE, West 125 St. Evgs. 8:30. Mats. Wed. & Sat., $1 to $3
Pop. Mats. Wed. & Sat., $1 to $3
10th EDITION
GEORGE WHITE'S SCANDALS
ALL NEW CAST
WILLIE & EUGENE HOWARD
FRANCES WILLIAMS
Mitchell & Durant, Evelyn Wilson, Jack White, Manetta, Muriel Kirkpatrick and GEORGE WHITE

SUBWAY EXPRESS
LIBERTY West 42d St. Dir. A. L. Erlanger
ERLANGER'S W. 44 St. Dir. A. L. Erlanger Evs. 8:30. Mats. Wed. & Sat.
MRS. FISKE
in "TASTE OF THE TIMES"

George M. Cohan in His New American Play
Gambling
FULTON West 46th St. Evenings 8:50 Mats. Wed. & Sat. 2:30

BELASCO Theatre, West 44th St. Evgs. 8:40 Mats. Thurs. & Sat. 2:40
IT'S A WISE CHILD
Only Colored Musical Smash!
CONNIE'S "AIN'T MISBEHAVIN'"
HOT CHOCOLATES
HUDSON THEATRE, 44th St. Evenings at 8:30 W. of B'way Mats. Wed. & Sat.
MIDNITE REVUE EVERY THURSDAY

THE ASSEMBLY 124 West 48th St. Phone Vic. 9866
Evenings at 8:30. Matinees Tuesday & Saturday
"LOLLY" MARY with YOUNG
A Comedy of the Younger Generation by Elders

AVON Theatre, W. 45th St. Bet. A. L. Erlanger Bros. & Lee Shubert
Mats. Wed. & Sat. 2:30
Brock Pemberton presents
Strictly Dishonorable
Comedy Hit by Preston Sturges
Staged by Antoinette Perry & Mr. Pemberton

MOTION PICTURES.

"Take a Trip to the Paramounts this week!"

A perfectly spiffy time will be had by all!" —News

"The Paramounts house a genuine hit—a direct successor to 'Good News!'" —Sun

JACK OAKIE "is hilarious—the funniest young man in talking pictures!" —World

ALMA MAMMY

HELEN KANE "scores with cute melodies!" —American

That's . . .

"Sweetie"

Paramount's All-Talking-Singing New Show World Picture with the peppiest, happiest cast ever seen and heard on the screen!

NANCY CARROLL Sweeter than sweet —"too attractive!" —Herald Tribune

HE'S SO UNUSUAL

What Harmony!

Songs! Six gorgeous, tuneful hits!

Laughs! Created by the laugh-master George Marion, Jr.!

Thrills! You'll cheer—you'll shout for joy!

Reach for "Sweetie!"

Special Monday Features at BROOKLYN!
Rudy Vallee Request Program!
An autographed photo of Rudy Vallee will be given free to all those purchasing tickets between 5:30 and 6:30!
9:30 . . Entire stage and screen show PLUS a complete showing of "THE WOLF OF WALL STREET," all-talking with George Bancroft!

NEW YORK Paramount
One of the Publix Theatres—Home of Paramount Pictures—Times Square
SWEETER THAN SWEET

BROOKLYN Paramount
One of the Publix Theatres—Home of Paramount Pictures—Flatbush at DeKalb

---

METRO-GOLDWYN-MAYER'S
HOLLYWOOD REVUE
All Talking! Singing! Dancing!
50 STARS—CHORUS OF 200
ASTOR B'way & 45th St. Twice Daily 2:30-8:30 Three Times Sat., Sun. & Hols. 2:30-5:30-8:30
SATURDAY, 11:45.

JOSEPH SCHILDKRAUT in "THE MISSISSIPPI GAMBLER" A Universal Talking Picture with other Cast
B'way & 53d St. Cont. Noon to Midnite
COLONY Mts. 25c-50c Eve. 50c-75c
"APPLAUSE"
with MISS HELEN MORGAN
2:30—DAILY—8:45 SAT. & SUN. 2—5—8:45
CRITERION, Broadway at 45th

2nd BIG WEEK

The havoc of merriment that you hear come from the Capitol where
MARION DAVIES
first all talking picture is being held over for its second sensational week
MARIANNE
M-G-M's greatest of all-talking, musical pictures with LAWRENCE GRAY, CLIFF EDWARDS, BERNIE SUTTER

ON THE STAGE
EMILE BOREO
master of mirth and music in a dance Encore "Oasis de Paree," with WALT ROESNER, Broadway's Ragtime King; The Capitolians; Chester Hale's "Parisiennes"; Ernest Rogers, tenor and Vera Zorina, dancer.
YASHA BUNCHUK conducting the CAPITOL GRAND ORCHESTRA
CAPITOL B'way & 51st St. Major Edward Thea. Mgr. Dir.
MIDNIGHT PICTURES NIGHTLY at 11:30
Doors Open Today at 10:15 A. M.

BROOKLYN.
FIRST TIME IN BROOKLYN
TONIGHT
ACADEMY OF MUSIC
ONLY Appearance This SEASON
ISADORA DUNCAN DANCERS
Entire Program in New Programs. Tickets at Box Office (Steinway)

FOX Flatbush Ave. & Nevins St. | Brighton Beach of Brooklyn
William Fox Presents
WILL ROGERS
"THEY HAD TO SEE PARIS"
EDDIE PEABODY and "SUNNY and BEANS"

BRONX.
WINDSOR Fordham Rd. Mats. Wed. & Sat. 2:30 Evs. 8:30
"THE PERFECT ALIBI"

MOTION PICTURES.

How?
—Does one
Get in—
"JAZZ HEAVEN"
Why, by buying tickets early for the *Premiere Tomorrow Night* of Radio Pictures' Mirthful Melody-Drama *with* Sally O'Neil, John Mack Brown, Joseph Cawthorn, Clyde Cook
—and the novelty of the year Duke Ellington's Jungle Band in "Black and Tan" Rhythm Hot and Rhythmitized
TOMORROW NIGHT AT 8:45
GLOBE
46th St. and Broadway
Twice Daily This Attraction 2:45 and 8:45 3 Shows Sun. and Hol.

NEIGHBORHOOD THEATRES.

KINGS FLATBUSH & TILDEN & ROGERS
Loew's PARADISE 188th St. GRAND CONCOURSE & BRONX
NOW SHOWING
JOHN GILBERT
ALL TALKING with NANCE O'NEIL and CATHERINE DALE OWEN
in "HIS GLORIOUS NIGHT"

ON KINGS STAGE WESLEY MUDA And his Kings of Syncopation from the Capitol Theatre stage revue "United States" with a Broadway cast and Chester Hale Girls.
ON PARADISE STAGE DAVE SCHOOLER And his Paradise Revellers in a Dance-Revelaire a conglomeration of gems from Capitol Theatre, Broadway. A big cast of Rube Kane artists and Chester Hale's lovely girls.
Stage de luxe shows daily: 1:30—2:45—4:00—5:15—6:30—7:45—9:00—10:15—11:30 p. m.
Continuous 12 d. m. to 11:30 p. m. Both Theatres.

WERBA'S BROOKLYN Mats. Wed. & Sat.
The Exhibitors' "DRACULA" Vampire Mystery
Next Wk. "BOOLIE OF B'WAY"—LOU MOLTZ
WERBA'S FLATBUSH
FAY BAINTER in "Enemies of JEALOUSY"
Next Week: JANET BEECHER in "COURAGE"
WERBA'S JAMAICA Mats. Wed. & Sat.
BERT LYTELL in "Brothers"
Next Week "DRACULA"
BOULEVARD JACKSON HEIGHTS Mats. Wed. & Sat.
LOU TELLEGEN in "Cortez"
Next Week "Other Men's Wives" Clifford Fergus

BROOKLYN.
BROOKLYN Paramount
NANCY CARROLL—Helen Kane—JACK OAKIE in all-talking, singing and dancing hit "NEW YORK NIGHTS"
RUDY VALLEE in Person with his Connecticut Yankees
ALBEE Albee Sq. Tri. 2800
CHARLIE MURRAY in PERSON & 11 Other Acts BIG NEWS ALL TALK Mystery Drama

---

BROOKLYN.
FIRST TIME IN BROOKLYN
TONIGHT
ACADEMY OF MUSIC
ONLY Appearance This SEASON
ISADORA DUNCAN DANCERS
Entire Program in New Programs. Tickets at Box Office (Steinway)

FOX Flatbush Ave. & Nevins St. | Brighton Beach of Brooklyn
William Fox Presents
WILL ROGERS
"THEY HAD TO SEE PARIS"
EDDIE PEABODY and "SUNNY and BEANS"

NEIGHBORHOOD THEATRES.
BRONX.
WINDSOR Fordham Rd. Mats. Wed. & Sat. 2:30 Evs. 8:30
"THE PERFECT ALIBI"

WORLD PREMIERE

TONIGHT at 8:50
COLUMBIA PICTURES presents
BROADWAY SCANDALS
ALL-TALKING, SINGING DRAMATIC SENSATION with
SALLY O'NEIL • JACK EGAN
CARMEL MYERS
Directed by GEORGE ARCHAINBAUD
GEO. M. COHAN THEATRE BROADWAY and 43rd St.
EVGS. 8:30 TWICE DAILY 2:30—Sun. THREE PERFORMANCES
SATURDAY & SUNDAY—SEATS NOW
MISS CARMEL MYERS Will Appear in Person Tonight

ROXY
ROXY
RIALTO
RIVOLI
WILLIAM FOX presents
LENORE ULRIC
"FROZEN JUSTICE"
50 St. & 7th Ave. Direction of S.L. Rothafel (ROXY).
Roxy Symphony Orchestra, 110 Musicians. Fox Movietone News. Hearst Metrotone News. Musical Features

---

Reigate Matinee Every Day!
"GOLD DIGGERS OF BROADWAY"
(Entirely in Technicolor)
Winter Garden B'way & 50th St. | Daily 2:45—5:45 Sun. 2—5—8:45

PARAMOUNT
All-Talking-Singing "SWEETIE"
Charlie DAVIS on the stage!
PARAMOUNT Times Square
The Two Black Crows—MORGAN & MACK in "Why Bring That Up"
RIALTO B'way at 42nd
HAROLD LLOYD
Talking in "Welcome Danger"
RIVOLI B'way at 49th

LOEW'S STATE Broadway at 45th St.
ALL TALKING HIT!
JOHN GILBERT in "His Glorious Night"
CARL FREED and his Musical Comedians
GAITES BROS., KERR and VERON REVUE!

LOEW'S LEXINGTON Lex. Ave. at 51st St.
ALL TALKING HIT!
JOHN GILBERT "His Glorious Night"
and 4 AUDIBLE SUBJECTS

DISRAELI—
LOVER and LEADER!
GEORGE ARLISS
in "DISRAELI"
Matinees: Good Seats, All Prices, at Box Office

Warner Bros. Hits
B'way & 52nd St. | Daily 2:45—8:45 Sun. 2—5—8:45

Richard Barthelmess
in YOUNG NOWHERES
CENTRAL THEATRE Telephone Bryant 8-0-2-4-6-8
B'way, 47th Entire 6 P.M. Show Sun.

The New York Times

Reg. U. S. Pat. Off.

"All the News That's Fit to Print."

Published Every Day in the Year by THE NEW YORK TIMES COMPANY.

ADOLPH S. OCHS, President and Publisher.
B. C. Franck, Secretary.

MONDAY, OCTOBER 28, 1929.

OFFICES OF THE NEW YORK TIMES
NEW YORK CITY. Tel. Lackawanna 1000.
TIMES BUILDING.....Times Square
TIMES ANNEX.....229 West 44th Street
DOWNTOWN.....7 Beekman Street
WALL STREET.....165 Broadway
HARLEM.....157 West 125th Street
BROOKLYN.....300 Washington Street
BRONX...2,212 Third Avenue (149th St.)
FORDHAM.....180 East Fordham Road

BIENTOLA..Tel. Garden City 3065. 457 Franklin Av.
NEWARK...Tel. Mulberry 5900. 17-19 William St.
WHITE PLAINS..Tel. White Plains 5300. 171 Main St.
WASHINGTON...News Bureau, 715 Albee Building
Advertising Bureau, 1140 Woodward Building.
BALTIMORE...Sun Building, Baltimore St. and Sun Sq.
CHICAGO.....News Bureau, 435 North Michigan Av.
Advertisements and Subscriptions, 360 N. Michigan Av.
ST. LOUIS..Globe-Dem. Bldg.-Democrat Bldg.
BOSTON..18 Tremont St.; LOS ANGELES..Times Bldg.
SAN FRANCISCO..742 Market St.; SEATTLE..Stuart Bldg.
LONDON.....News Bureau, Printing House Square
Business, Salisbury House, Salisbury Sq., Fleet St.
PARIS..16 rue de la Paix; ROME..55 Via dell' Anima, 19
BERLIN...Kochstrasse 28; BUDAPEST...29 Edtcs ucca
VIENNA.....8 Rosenbursenstrasse
GENEVA...rue de la Confederation; GERMANY...Faltirian Bldg.
MOSCOW.....Dimitrovski Pereoulok 2, Pairovka
WARSAW....Wareka 7; PRAGUE....Na Rybniceu
STOCKHOLM.....Privatgat. Fregtel Skoplinska 18
RIGHTARREST.....Strandgatan 18
TOKIO.....18 Yamashita-cho, Kyobashi-ku
CAIRO...Sphinx Bldg. JERUSALEM...Hotal Allenby
BUENOS AIRES...Avenida de Mayo No 1144—9º Piso
MEXICO CITY.....Avenida 5 de Mayo No 1

2 cents Greater New York; 3 cents within 200 miles; 4 cents elsewhere except 5th and 6th postal zones; Sunday, 4 cents Manhattan, Bronx, Brooklyn; 6 cents elsewhere except 5th and 6th postal zones. [Entered as second-class mail matter.]

SUBSCRIPTION RATES—UNITED STATES.

Edition.	1 Yr.	6 Mos.	3 Mos.	1 Mo.	2 Wks.	1 Wk.
D. & S.	$15.00	$7.50	$3.75	$1.25	$ .70	$ .40
Weekday	10.00	5.00	2.75	.85	.55	.35
Sunday	5.00	2.60	1.40	.50	.30	.20

United States Possessions and Territories, Canada, Cuba, Dominican Republic, Haiti, Mexico, Newfoundland, Spain and colonies, Central and South America, except British Honduras, British, French and Dutch Guiana.

Edition.	1 Yr.	6 Mos.	3 Mos.	1 Mo.
Daily and Sunday	$18.00	$9.00	$4.50	$1.50
Weekday	12.00	6.00	3.00	1.00
Sunday	6.00	3.00	1.50	.50

Other Foreign Countries.

Edition.	1 Yr.	6 Mos.	3 Mos.	1 Mo.
Daily and Sunday	$32.00	$16.00	$8.00	$2.75
Weekday	20.00	10.00	5.00	1.75
Sunday	12.00	6.00	3.00	1.00

ANNALIST (Fridays), a year, $7; Canada, $7.50; other countries, $8. Single copies, 20 issues, $1.50.
THE NEW YORK TIMES BOOK REVIEW (weekly), a year, $2; Canada, $2.50; foreign, $3.
MID-WEEK PICTORIAL (weekly), United States, Canada, Mexico, Central and South America, a year, $4; other foreign countries, $5.00.
CURRENT HISTORY MAGAZINE (monthly), a year, $3; Canada, $3.75; foreign, $4.25. A copy, 25c.
THE NEW YORK TIMES INDEX (quarterly), full cloth, a copy, $5; a year, $8.
THE NEW YORK TIMES rag paper edition for permanent preservation, daily and Sunday, cloth bound, 2 volumes per month, $170 per annum.

The Associated Press is exclusively entitled to the use for republication of all news dispatches credited to it or not otherwise credited in this paper, and also the local and spontaneous origin published herein. All rights of republication of all other matter herein are also reserved.

THE TWO LA GUARDIAS.

In his campaign speeches, as in his daily press statements, Major LA GUARDIA has revealed something like a double personality. Take his attitude toward the big program of public improvements, along with its immense difficulties of financing, which New York has to face no matter who may be elected Mayor. In his speech of acceptance, Mr. LA GUARDIA jauntily implied that it would be necessary only to turn out all the Tammany officeholders and fill their places with Republican district captains and their appointees. Later, he began to see that this would not do, and talked about summoning to his aid the best brains and the most skilled technicians that he could find. Yet no sooner had a Philadelphia firm of engineers submitted, at the request of the City Government, a report dealing comprehensively and minutely with better transit facilities than Mr. LA GUARDIA fell upon the plan violently because, as he thought, it must have been craftily drawn for the purpose of turning this city over to exploiters. Was not one of the firm a director of the Interborough? Was not another a director of the Pennsylvania Railroad?

This was enough for Mr. LA GUARDIA. He would not stop to discuss the plan on its merits. He did not point out a single detail in which it even seemed to be playing into the hands of any special interest. He simply fell back into his old bad manner, so often unhappily displayed when he was associated with Mayor HYLAN, of railing at men having any connection, however slight, with corporations. If this is his settled temper, and not a mere temporary and indiscreet explosion, how is he going to secure the services of able citizens whom he admits to be necessary? They will not offer to work with him, if he is elected Mayor, so long as they fear that they may be at once exposed to suspicion and abuse. Such impulsive outcries as Mr. LA GUARDIA raised against the engineering firm of DAY & ZIMMERMANN may split the ears of the groundlings but can only make the judicious grieve.

THE REPUBLICAN OPPOSITION.

In its chairman, the Honorable GEORGE HIGGINS MOSES, the Republican Senatorial Campaign Committee has a treasure. Now, for the first time in a number of years, it has a treasurer. Too long it has been a rude habit of the National Campaign Committee and the people generally to regard this Senatorial subsidiary as mainly decorative and superfluous. Now it has girded up its loins. It is real. It is earnest. No more will it be satisfied with the grudging "hand-outs" of its big brother. It will have its own budget. The kindness of Chairman HUSTON sought to heal the bleeding inferiority complex of Mr. MOSES. In 1928 that spoiled child of the Senate was hardly more than a "passenger"—a Pullman passenger—in the campaign.

Mr. HUSTON set the sick man on his feet again by causing his appointment to the old post. Now it is to be of as much authority as it can exercise. Mr. MOSES is further heartened by the selection of Mr. OTTO H. KAHN as treasurer; an independent treasurer, no mere sub-treasurer. Personally, socially, symbolically and financially this is an interesting selection. From such a musical background the harmony so long absent from Republican congregational singing may best be sought. The Old Guard expects that every deserving Republican will get the duty he asks at Washington and do his duty toward stocking the campaign chest of protection and prosperity.

If Mr. KAHN personifies, in some sort, to Republicans of the Left that "wealth" which they abominate in speech, all the better for the Republican Right. At Mr. MILBANK'S dinner at the University Club to Mr. HUSTON, unkind words against the Senators of the Left are said to have been spoken by some heroes of the Old Guard. Why not? The regular Republicans in the Senate are the minority, the Opposition. It is part of their business to criticize. It is about all they can do. The Left can only be pleased by the irritation of the losers. When we hear, however, of the revived threat that the Senatorial committee may refuse its powerful help to the Left Senators who are to be candidates for re-election next year, it is impossible not to be infected with the grin that illuminates the countenances of Mr. BORAH and Mr. NORRIS and the other insurgents of the majority.

Against them in their States the minority would be even more absurdly futile than it is in the august chamber. The Left doesn't need any money. How could it take money from what it chooses to regard as "abhorrent sources"? In fact, the minority is in such hard straits in the East that it can hardly afford to bother about the sure election of nominal Republicans in the West. If it ventures to poke its nose into Iowa, what chance has a straight Republican there? Better stick to STECK, a Democrat not without Republican velleities in the matter of protection.

Wisdom and Riches have met. The reticence, the skill, the tact of the political manager, meanly thrust aside in 1928, are to be displayed in their full splendor in 1930. Heaven speed the Right! Yet not without a tender solicitude can we think of St. GEORGE thrusting at the Democratic dragon in Massachusetts, Rhode Island and New Jersey.

MR. THOMAS ON THE SCHOOLS.

In 1924 the Board of Education engaged a number of experts to make a survey of the city schools. The result of their labors has never been published. Interested persons have been given a glimpse, from time to time, of one or another of the reports, and some of the conclusions have become widely known, but the authorities have offered one excuse after another for postponing the printing of the document. It is now announced that printed copies will be ready "some time in November," five years after the survey was completed. Mr. NORMAN THOMAS, Socialist candidate for Mayor, has managed to get access to the reports themselves, and to discuss them. It is indeed a reflection on the school authorities that this material should not have been published years ago, when it could have served the useful purpose of informing the public as to the needs of the schools and the possible shortcomings of the city's educational system. Mr. THOMAS believes that many of the criticisms are "still applicable to the general situation, "though perhaps not to all details."

The report which Mr. THOMAS gave out in connection with his first address dealt with school construction. It was prepared by Mr. A. L. WEEKS, a Syracuse architect of recognized professional qualifications. Impressed with the fact that the schools were competing with other necessary city enterprises for the limited funds available, Mr. WEEKS emphasized the importance of effecting every possible economy. He thought this could best be accomplished not by a reduction in the pupil capacity of the buildings, or by the omission of any essential educational requirement, or by any lowering of artistic standards, but "by the elimination of all waste areas." Excess length or height of walls or partitions should be avoided. Corridors should not be made any wider than was absolutely necessary. The scale for ordinary school auditoriums should be adapted to general rather than occasional requirements. In short, all school buildings should be "exactly planned for an exact need." To that end he recommended the establishment of a building research service which could study building plans from the standpoint of educational use and needs.

Mr. THOMAS'S strictures on WILLIAM H. GOMPERT, the school architect who resigned two years ago during a savage controversy over his work, are grossly unfair to that gentleman. Referring to the "glaring weaknesses in construction "work" revealed by this "prophetic" report, he chides the administration for not getting rid of him more promptly, and remarks that "Mr GOMPERT'S buildings began to leak and crumble" some years after Mr. WEEKS had found him "inexperienced," "unfit" and "incompetent." What Mr. WEEKS actually said was that while Mr. GOMPERT had had "little previous experience in "school planning," there had been a "marked improvement" under his régime. He turned out "an unparalleled volume of work." As a business organization, the department was functioning "splendidly." "Architecturally and structurally, its "work is very satisfactory." Such defects in plans and buildings as Mr. WEEKS found he felt were the fault not of the architect but of the educational department itself, which failed to furnish him with the requisite information as to school needs.

"STABILIZING" WHEAT.

Chairman LEGGE of the Farm Board declared on Saturday that the unprecedented liquidation on the Stock Exchanges had also had "an "effect on wheat values which is entirely unwarranted." Prices have gone off, as they have been going pretty steadily ever since the legislation creating the Farm Board, and still farmers are rushing their wheat to market. In the view of Mr. LEGGE, "producers should not be forced to "sell on a market affected by these "conditions." Accordingly, he has arranged for a loan of $100,000,000 to the National Grain Corporation, with the assurance that Congress will vote added funds if necessary. What is the purpose of this advance of Government money? Obviously, to keep wheat off the market. If the farmers can borrow on it without selling, they may be able to hold it for a few months. Then if this scheme of "stabilizing" the price of wheat—which plainly means forcing it up artificially—is successful, the stocks on hand can be sold at higher prices and the loans paid off.

Almost on the same day the Attorney General of the United States was telling the meeting of the American Bar Association at Memphis that the Government intends to enforce the anti-trust laws with vigor and without discrimination. One of their objects was to prevent precisely what it is proposed to do, with Government aid, in the matter of wheat. Such operations had ugly names like "regrating" under the Common Law, and our Federal statutes have aimed to strike at combinations and monopolies that by agreement keep back products of utility or necessity in order to be able to demand higher prices from the purchaser. If this is not exactly what the Farm Board and the farm cooperatives are planning to do in the case of wheat, perhaps Attorney General MITCHELL will explain why not. He said at Memphis that the fundamental intent of the anti-trust laws is to keep open "avenues of "industrial opportunity to the initiative of the individual citizen." What will the individual farmer, not a member of a cooperative, and so not able to borrow money on his wheat which he must sell at a loss, think of the Government plan to raise prices for the others?

No question is raised here about the desirability of such a procedure. But it is useless to shut our eyes to what it implies. It means that the Government, despite all protests, is itself going into the business of agriculture. It means also that methods of raising prices and mulcting the consumer are to be tolerated in behalf of farmers, which, if they were even proposed in the instance of large manufacturers, would cause the very heavens to be rended with cries of indignation and outrage.

NAVY DAY, 1929.

Since the first celebration of Navy Day in 1922 the American people have learned to know more about their fleet, its history, its relative strength, its sphere of influence, and its usefulness for the protection of commerce as well as for national defense. The observances today will occur under different conditions from those that marked the first celebration. There was then dissatisfaction with the failure of the Washington Conference to apply the 5-5-3 ratio to other vessels than battleships and airplane carriers. Criticism was limited at first to naval men in this country who foresaw competition in auxiliaries, principally cruisers. Public men and patriotic societies came to fear that much of the good work of the conference would be undone. After the treaties were signed the Navy League drew attention to a situation fraught with complications and made this statement:

> The United States, by the naval limitation treaty, has for the first time in its history a fixed naval policy. That policy is the 5-5-3 ratio. We ask adherence to that policy.

Parity with the British fleet in cruisers gradually became an issue. Competive building was threatened. It could be averted only by an agreement upon a satisfactory allotment of tonnage that, in its provisions, would include the other nations represented at the Washington Conference—Japan, France and Italy. Such an agreement now seems to be promised by the conference to be held in London in the third week of January, 1930. This year Navy Day will be observed under brighter skies. While war between the United States and Great Britain was often said to be "unthinkable," the naval controversy might have taken a sinister turn but for the statesmanlike intervention of President HOOVER and the British Prime Minister, RAMSAY MACDONALD. There was moral disarmament in Mr. MACDONALD'S gesture in his address to the United States Senate: "Parity? Take it without "reserve, heaped up and flowing "over!"

The conference will meet with the general scheme worked out, so far as Great Britain and the United States are concerned, after several months of negotiations culminating in the meeting of the President and Mr. MACDONALD. Their joint statement of Oct. 9 contained this hopeful forecast:

> In view of the security afforded by the peace pact, we have been able to end, we trust forever, all competitive building between ourselves, with the risk of war and the waste of public money involved, by agreement to a parity of fleets, category by category.

Among the organizations that will take part in the celebration of Navy Day are the American Legion and the Veterans of Foreign Wars. Today naval vessels in port and shore stations are open to the public. "The department will be glad," says Secretary ADAMS, "to do "anything it properly can to acquaint our citizens with their sea "service."

ALL UNQUIET ON THE WESTERN FRONT.

If the President has learned as much politics by next year as he should have, the expectations in Nebraska, set forth in a Watch-Tower dispatch to THE TIMES from Omaha yesterday, will not be realized. Mr. HOOVER will not then either select or endorse an "administration candidate" for the Senate against GEORGE W. NORRIS. Being human, he will probably hope that Senator NORRIS will adhere to his announced intention not to run again, or, running, that a Republican regular will defeat him. But the President need only read past political history, and then ponder on the strength of Mr. NORRIS in Nebraska and the vulnerability of a White House endorsement, to induce him to fight shy of what Nebraska hears he intends to do.

Mr. NORRIS isn't much of a Republican, but he is a very sincere and effective political leader. Unlike Mr. BORAH and some "Progressives," he developed his opposition to Mr. HOOVER before the election. He did not wait to declare his hostility until it should destroy the party majority in the Senate. Mr. NORRIS predicted in advance that just what Mr. BORAH and others are now complaining about in proposed legislation would be true. He took the straighter, more admirable course. But all of this has aroused the regular Republicans of Nebraska against him, and, as is usual in such cases, they are preparing to make use of the White House stamp to dispose of Senator NORRIS.

In the midst of this, while the Nebraska newspapers were publishing frequent intimations that Mr. HOOVER was disposed to help former Governor MCKELVIE of the Farm Board into the Senate to succeed Mr. NORRIS, the word came that maybe Mr. NORRIS would give up his intention to retire. This, too, was human, but more soundly human than the rival program. Arm Mr. NORRIS with such a weapon as White House interference in Nebraska and then turn loose Editor HARVEY NEWBRANCH of The Omaha World-Herald with allusions to "making this sovereign State into a satrapy," and you have the makings of as fine a political row as has been seen in this appreciative land for years.

Between the two chief Nebraska figures in the situation there is that cordial form of mutual dislike which enlivens public affairs. Mr. NORRIS, declining to vote on Mr. MCKELVIE'S nomination to the Farm Board the other day, gave only a fugitive glimpse of the satirical heights he can achieve when discussing the former Governor of his State. In a Hoover-McKelvie campaign for his seat, Mr. NORRIS would undoubtedly think of other things—things which would give innocent delight to the voters of Nebraska and make political literature more spicy.

FILIPINOS IN CALIFORNIA.

The riot that occurred near Fresno, Cal., last week between Filipinos and Americans confirms the fears often expressed by persons alarmed at the growing influx of Filipino laborers into the Pacific Coast States. Whatever the origin—and it is reported that a Filipino was responsible—there can be no possible excuse for the Americans who attacked and pursued other Filipinos than the supposed offender. Such mob action is on a par with the disgraceful race riots that have at times occurred in the South and on the Pacific Coast.

The Fresno affair has served the purpose, however, of calling attention to a new race problem which is full of complications. Two generations ago the wrath of the Californians was directed against the Chinese immigrants. During the last twenty years the Japanese have been those most subjected to indignities. Since the restriction of Oriental immigration in 1924 the antagonism to the Japanese has largely disappeared. But the number of Filipino immigrants has greatly increased. As a result the same economic jealousy which was at the heads of the anti-Chinese and the anti-Japanese movements has now been turned against the Filipinos. They are willing to work for less—and to work harder—than white laborers. This is their "crime." Owing to the relationship between the United States and the Philippines there are no restrictions on immigration from the islands. It has often been proposed to exclude Filipinos, but a strong case has been made against such action on the ground that while not American citizens they are yet under the American flag.

From Hawaii has come a proposal that may offer an unofficial solution of this problem. The sugar planters in those islands have in recent years been inducing many Filipinos to come to Hawaii to work. This has given rise to criticism in the Philippines, on the ground that the laborers are needed at home. The latest suggestion is that efforts be directed toward inducing Filipinos on the Pacific Coast rather than in the Philippine Islands to seek work in Hawaii. This would reduce the number of Filipino laborers in California and at the same time cut down emigration from the home islands.

THE FUTURE AUDIENCE.

High hope for strong and fresh interest in the theatre is held out by KENNETH MACGOWAN in his article in the November Harper's. The many admirers of good plays who have been saying rather despairingly that Broadway is dying of type-casting and the talkies should be cheered by his account of the development of an audience several hundred thousand strong looking for fine plays finely produced. His facts may be easily verified and his reports are concrete. If his conclusions are correctly drawn, the theatre, instead of being half dead of anemia, is just receiving a transfusion of new blood which will make it more alive than it has ever been in this country.

High school students make up the coming audience. To those who think of a high school dramatic course in terms of a study of the classics, with a part of "As You Like It" produced at the end of the term, his revelations of the new work will be amazing. The classics and a smooth show for parents have almost nothing to do with the case. Educators are coming to believe that the study of the active theatre "is an invaluable factor in the educational process." They look beyond the appreciation of literature and the memorizing of a few beautiful passages. Under the new method they believe that children develop qualities of great importance to them all their lives—"self-control "and emotional mastery, self-reliance and self-confidence, adaptability, initiative that drives "through obstacles to altruistic "ends, tolerance and understanding, "a sense of personal responsibility, "a loyalty rooted in the principle "of each for all and all for each, an "enthusiastic cooperative spirit, fitness for companionship, a sense "of fairness." This high aim may seem visionary to some, but in the high schools which have given the new course a fair chance there is satisfaction and no prospect of discontinuing it.

About a third of the high schools are giving it a trial, according to Mr. MACGOWAN'S estimate. They are not trying to give clever performances. Teaching the little animals tricks is not the purpose. They give many plays, and the children play many parts. In casting, the object is not to improve the rôle but to improve the student. Teachers ponder the defects in a student's personality and put him in a part which should help him to correct them. A timid girl is allowed to begin with costume designing or something else that permits her to take part and yet remain comfortably in the background. Later she is urged to play a vivacious heroine. The boys and girls who throw themselves into the work as actors, stage hands, managers, directors, designers and even playwrights are surely going to have a lively interest in the theatre. The prophecy that they will come out of high school "looking for something besides talkies" does not seem far-fetched.

TOPICS OF THE TIMES.

Rather Large Worms.

If any one wishes to angle for whales, he should go to Australia for his bait. Earthworms averaging from four to six feet long are reported from that continent. One specimen was discovered which measured nine feet. The account can hardly be set down as the yarn of a "nature faker," for it appears in the British scientific magazine Nature, which is careful about what it publishes.

Some constituent should present President HOOVER with one of these Fafners for use the next time he goes fishing. They would have delighted DARWIN, who wrote a book on worms, drawing attention to the extraordinarily clever way in which they drag leaves down their holes, by the tip instead of by the stalk, so that the leaf rolls up naturally.

The Australian worms have greenish, translucent eggs, with horny shells. They are said to make "loud, gurgling noises when they retire into their burrows on the approach of an enemy." But what animal would deliberately elect to antagonize such a creature? And why should nine-foot worms run away from anything? Perhaps they are too proud to turn.

A Commission of Inquiry.

Proceedings of the British Government commission dispatched to Palestine to inquire into the recent disorders began at Jerusalem on Thursday with a statement by the chairman, who described the scope of the investigation as strictly limited. The purpose is to search out the immediate causes of the outrages and to determine upon measures against their recurrence. Questions of major policy are excluded. The British mandate for Palestine is not brought into question.

Nevertheless, it is obvious that the immediate causes to which the Shaw commission addresses itself will not be too immediate. The criminal courts are now engaged in determining the immediate causes of the murders at Hebron and Safed by finding out who were the murderers and their instigators. In the process, less immediate causes are being recorded, such as the preparedness, morale and specific conduct of the government police.

No doubt the Shaw commission will deal with questions of defective administration, policing, and the like. But when it calls in the aid of the Arab Executive and the Zionist Executive, the conclusion is unavoidable that the wider ramifications of the Jewish homeland question will not be neglected.

Another Prince Charming.

During the World War patriotic public sentiment in the allied nations and here was stimulated by what it considered the contrast between the Prince of WALES and the Crown Prince of Germany. The uses of propaganda were not by any means repressed to paint the worst views of FREDERICK WILHELM and the best of EDWARD, although the latter has been favored enough by nature not to need any adventitious exploiting. The war's result left the Prince of WALES heir to a throne and his German cousin heir to an unhappy legend. In the years between, therefore, royalty's only Prince Charming has been Britain's heir-apparent.

But now with the Belgian nuptials another very attractive youth emerges from the Almanach de Gotha in the person of HUMBERT, Crown Prince of Italy. Little has been known of him, due to the perfectly reasonable feeling of King VICTOR EMMANUEL, as our Rome dispatch pointed out yesterday, that his family and its affairs are not public property. In Belgium Prince HUMBERT bore himself gallantly; and the public, already delighted with the idea that his forthcoming marriage is a "love match," was prepared to read of the many pleasing qualities possessed by the heir of the House of Savoy.

Reindeer for Food.

From Alaska come indignant protests about reports that New Yorkers have been critical of reindeer meat. If the Alaskan reindeer ranchers knew more about the conservatism of Manhattan diners, they would realize that to introduce any new food is difficult. For years restaurateurs found it almost impossible to induce their customers to eat the swordfish—one of the best flavored of sea fish.

In behalf of reindeer meat is the testimony of such a zoophage as the Arctic explorer STEFANSSON. Others who have eaten it insist that all depends on how it is cooked. The same is true of many meats.

Uncle Sam is interested in reindeer farming, and has at times, through his household spokesman in the Department of Agriculture, expressed the hope that reindeer meat would come to play an important part in the diet of the American people. The presumption is that its popularity will be determined by taste. Many today will not eat venison or wild ducks, whereas others delight in them.

Fault Found With Figures.

To the Editor of The New York Times:

In THE TIMES of Oct. 21 there appeared an article, "Alcoholic Deaths Rise in Dry States—Only Decrease in Maine," followed by statistics referring to thirty-four States and the statement that "in none of the dry States with the exception of Maine has the death rate from alcoholism gone to a lower level than it was under State prohibition."

This assertion is so plainly contrary to the facts that I wish to point out that no death rates for alcoholism were available before 1918 in twenty-six of these thirty-four States. Although prohibition became legally effective only in 1919, it is a fact that during 1918 the Federal authorities, both military and civil, did much to aid in the enforcement of State prohibition, both directly and indirectly, by means of restrictions on areas adjoining military posts and on the sale of liquor to persons in uniform. Consequently it is impossible to make any comparison of alcoholic death rates before Federal prohibition and since, except in eight States.

Taking the figures as they are given by the Moderation League, three of these States had lower alcoholic death rates in 1927 than in 1916, one showed no change and only four had higher rates, in spite of the fact that 1927 and the years immediately preceding and following have all been much more prosperous years than 1916.

INDIGNANT STATISTICIAN.
Westfield, N. J., Oct. 22, 1929.

CAUTION.

At midnight (so the legends state)
On close-clipped lawns where moonlight spatters,
The Little People congregate,
Part elves and fays,
To tread their maze—
A wondrous sight to contemplate!

In breathless silence one must wait:
A twig snaps—lo! the concourse scatters,
Their elfin plque to concentrate
With spell and hiast
Of venom vast
On prying so importunate!

And therefore, though the urge be great
To view the dance whose cadence patters
In dell and garden, tempting fate
By acting snoopy
At fairy whoopee
I'll leave to some more reckless skate—
(Not that it matters. . . .).

HAROLD WILLARD GLEASON.

THE GASTONIA CASE.

Trial Held Not Typical of American System of Jurisprudence.

To the Editor of The New York Times:

Assuming that Judge Barnhill conducted the Gastonia case in accordance with the law of North Carolina, and that the conduct of the prosecution was "fair" according to standards recognized by the law of North Carolina, the law of that State is not typical of "the American system of jurisprudence."

A prosecution in behalf of a State should not be motivated by the will to win a conviction but to do justice, for it must be remembered that the State owes a duty to the accused defendant not to convict him if there be honest doubt as to his guilt. Every prosecution must be conducted with scrupulous fairness and dignity and on a plane above reproach.

Yet, judging from newspaper reports, the closing speeches of the prosecution at the Charlotte trial were not a summation to the jury but fiery harangues calculated to impassion a mob.

Even in civil litigation between private persons—where the aim to win rather than a just verdict is more excusable than in a prosecution by a State—cases are frequently reversed because one side or the other resorts to undue appeals to the jury's passion and prejudice. Thus very recently the United States Supreme Court reversed a case where certain "statements of counsel * * * coupled with vituperative language" had for "their obvious purpose and effect" the improper influencing of the verdict by "appeal to passion and prejudice" (see New York Central Railroad Company v. Johnson, 49 S. Ct. 300).

In this State the Court of Appeals in reversing the conviction in the Buzzi case gave as one of its reasons that certain questions which the State had put to the defendant "naturally tended to prejudice the jury against this defendant, and the effect was heightened by the unnecessary and dramatic presentation to the jury of the defendant's former husband and Schneider's former wife as silent witnesses against the defendant."

More recently, the Appellate Division of the Supreme Court in this department felt constrained to reverse a conviction, "although the evidence amply justified the jury's verdict of guilty," because "the conduct of the Assistant District Attorney * * * exceeded the bounds of proper advocacy." One of the excesses in that case was the calling of the attention of the jury, in the course of the trial and again, in summation, to the defendant's wife and how well dressed she was, thus seeking to give rise to an inference that the defendant, who earned but $30 a week, must have robbed and stolen to be able to keep his wife so well dressed. Such tactics, the court said, were an appeal to the prejudice and not the reason of the jury and made necessary a new trial (see People v. Michor, 235 N. Y., Supp. 386).

The presentation of the wife to the jury in the Michor case was a mild incident compared with—to cite but one incident in the course of hours of improper advocacy—Solicitor Carpenter's holding of Mrs. Aderholt's hands before the jury while promising her to do everything in his power to avenge the death of her husband.

Whether the prosecutors of the Gastonia strikers were impelled to their weird antics and high-powered histrionics by overzealousness gone mad, or whether these tactics were deliberately resorted to "put over" a case which the prosecutors thought presented reasonable doubt, is a question of no particular consequence. But that because of such tactics the trial was not fair "according to the American system of jurisprudence" is hardly debatable. There would be no doubt of reversal if the case were in the Federal courts or in a New York court or in a court of many a State other than North Carolina.

COPAL MINTZ.
New York, Oct. 23, 1929.

League for Animals Needs Help.

To the Editor of The New York Times:

Men can strike when they are dissatisfied, but the 50,000 horses that work on our streets in Summer heat and Winter ice and snow have to take what is handed out to them. If horses could organize a strike, I feel sure that their first demand would be for plenty of water.

The New York Women's League for Animals, Inc., is doing its best to supply this need, but without the help of the public it cannot continue to operate its watering stations. There are now seventeen of these stations, at which an average of 20,000 horses drink daily. The municipality does nothing to furnish its four-footed population with the water that is necessary to life and health, therefore humane agencies must step into the breach.

Unfortunately, some of our friends who sympathize with our thirsty horses in the heat of Summer forget their needs when cold weather comes. Yet they must drink in Winter too. The league will be very grateful for contributions to enable it to keep its stations open during the coming Winter. Please send them to the Ellin Prince Speyer Hospital for Animals, 350 Lafayette Street.

Mrs. GEORGE BETHUNE ADAMS.
New York, Oct. 17, 1929.

Another Subway Discomfort.

To the Editor of The New York Times:

I was always under the impression that New York City was free from mosquitos, but this past Summer I changed my mind on the matter. During the month of August until the present I have been assaulted and at times wounded by them. Of course, during the course of battle I showed no quarter and one night counted eight dead among the enemy. However, this was not sufficient recompense for loss of sleep and the need of getting out of bed to take the offensive.

Whence these mosquitos? They appeared to be larger than the ordinary mosquito one encounters on a river bank, and were brown in color. My idea of their immediate point of origin is the ground torn up for subway construction.

If this nuisance is to be a regular concomitant of subway construction, then we are inconveniencing ourselves to a great degree for the benefit of future generations. We ought to tell them about it, lest they forget.

ALFRED MABEE.
New York, Oct. 14, 1929.

CALLS CAPITAL LAX IN WAR ON CRIME

Rev. Dr. Jason Noble Pierce Invokes Public Opinion to Put an End to Legal Delays.

SAYS VIOLATIONS INCREASE

Washington Pastor Declares District Attorney's Office Is Honest but Inefficient.

Special to The New York Times.

WASHINGTON, Oct. 27.—Asserting in a sermon today that "law is neither properly observed nor properly enforced here in Washington," the Rev. Dr. Jason Noble Pierce, pastor of the Congregational Church, of which former President Coolidge was a member, called upon public opinion to come to the rescue. This was the second of a series of sermons attacking crime conditions in the capital, which, he declared, were growing steadily worse.

"I do not question the honesty of the United States Attorney's office," he said. "I affirm that this condition could be vastly improved if the United States Attorney's office were aroused and efficient."

Declaring that if the District of Columbia were self-governing "we might be in a worse situation, but at least it would be different," Dr. Pierce reminded his congregation that "since this situation must be handled by the President of the United States or by Congress our part is to awaken." An aroused public, he said, "will produced aroused public officials, and aroused public officials will enforce the law."

Dr. Pierce cited instances of what he termed the increasingly numerous law violations, including murders, bootlegging and drunkenness.

Refers to Rothstein Case.

He severely criticized delay in dealing with crimes, placing the blame especially on "the vicious circle" formed by the United States Attorney's office, the courts and the Police Department.

"In New York City some months ago," he said, "a gambler named Rothstein was murdered by a party or parties unknown. The Police Commissioner was notified that he must find the murderer or resign his position. Failing to find the murderer, he was compelled to resign, and he died of a broken heart. How differently we proceed in Washington!

"A young woman meets a violent death on Sept. 13. The heads of our detective bureau announce it to be a suicide. Largely upon their testimony as presented by one of them, and without hearing other witnesses, excepting three doctors, a coroner's jury of six men, acting in a manner which the grand jury pronounced to be 'merely a matter of form,' found the death suicidal. Possibly it was.

"But the grand jury was led to investigate the event, and the grand jury pronounced it murder and indicted the man it found guilty.

Grand Jury Ordered Investigation.

"The grand jury found that the heads of the Detective Bureau showed ineffectiveness, destroyed evidence, failed to interview important witnesses, attempted while under oath to mislead the grand jury, and told other witnesses what they should testify and what forget.

"In view of these findings the grand jury requested the Superintendent of Police and the District Commissioners to suspend these two officers from their duties pending investigation. The answer of these authorities is to transfer these officers with pay and without trial, but to suspend without pay and with trial Officer Allen and Captain Doyle.

"It is a vicious circle of logic and one which harms society when the United States Attorney's office blames the delay of justice to court conditions, and the courts in turn criticize the evidence presented by the police and throw it out on a technicality; and then the Police Department feels the hopelessness of initiative under such conditions.

"Before Thanksgiving last year three negroes in Washington were arrested for murder. They were not indicted until Jan. 29 nor tried until last week, nearly one year after the crime. Why this delay, if the United States Attorney's office had been aroused and efficient?

Says Law Violations Increase.

"These and other instances in streets and alleys hard by this church illustrate a general and demoralizing condition.

"Law violations in Washington are increasing. There is more systematized bootlegging, illicit manufacture and sale of hard liquor than there was five years ago, and these evils never go alone.

"Our police arrest men for drunkenness only as a last resort, yet already in 1929 we have passed the unbelievable number of 12,000 such arrests since last Jan. 1—a record number. Boys and girls as well as men and women are selling agents.

"The magnitude of the task and the difficulty of enforcing the law but go to prove how greatly the law is needed. At such a time are the courts helping by timely justice? On the contrary, with clogged dockets, they are hindering by untimely delay.

"If in business and professional life we meet volume of work by proportionate application, should not our courts do the same? And if the Chief Justice of the United States Supreme Court, or the Department of Justice, has authority to assign other judges to relieve the clogged condition of our courts, would not aroused and efficient officials make that request?"

HAYES FELICITATES PRINCE.

Cardinal in Italy Sends Message to King on Humbert's Escape.

NAPLES, Oct. 27 (AP).—Cardinal Hayes of New York telegraphed King Victor Emmanuel today that a Te Deum was sung aboard the liner Saturnia in thanksgiving for Crown Prince Humbert's escape from assassination. In congratulating the King and the Crown Prince the Cardinal said he was "interpreting the thought of the American people."

The American Cardinal attended mass this morning in the cathedral, which is in the diocese of Cardinal Ascalesi. He had the post of honor within the sanctuary, surrounded by his clerical suite.

After the mass Cardinal Hayes drove through the city and saw many points of interest which had been familiar to him from previous visits but which had undergone changes under the Fascist régime.

PISA, Italy, Oct. 27 (AP).—Crown Prince Humbert, returning from his betrothal ceremonies at Brussels, was greeted at the station here today by his parents and his sisters, the Princesses Giovanna and Maria. The royal family proceeded a little later to their Summer home at San Rossore.

FACULTY AT CHAPEL FOR COLUMBIA FETE

Knox in Sermon Declares the University Has Spread Truth in Its 175-Year History.

47 WILL RECEIVE MEDALS

Awards to Outstanding Alumni of Foreign Birth Will Feature End of Celebration on Thursday.

Deans and professors representing all the schools and colleges in Columbia University attended special services in St. Paul's Chapel yesterday afternoon in connection with the 175th anniversary of the university's founding.

The services were conducted by the Rev. H. Percy Silver, rector of the Church of the Incarnation, and President Nicholas Murray Butler read the lesson.

Chaplain Raymond C. Knox declared in a sermon that Columbia, in its development from a small provincial college to a university of international character, had not lost sight of the purpose of its founders to promote a true comprehensiveness in its religious life.

Calls Religion a Bond.

"Students now come to us of differing religious inheritance, from every land and of every race," said Chaplain Knox. "We believe that here it can be demonstrated that religion is a bond of sympathy and understanding among them and not a cause of division and controversy.

"When knowledge is possible, 'ignorance is not innocense, but sin.' Ye shall know the truth,' says Christ, 'and the truth shall make you free.' If such is our faith, if with Christ we believe that by the power of truth life shall be made free, then every institution devoted to liberating the mind from ignorance and prejudice, to widening the circle of understanding of the world in which we live, to penetrating further into the surrounding mystery, is an appointed means for performing the task which He set before us.

"Within these 175 years, who can estimate the far extent and the manifold variety of achievement that have made for the advancement of the public good? It is the glory of Columbia that she has ever freely consecrated to this ideal all her resources and her unstinted energy. And no less has she kept before men the vision without which the people perish."

The music at the services was under the direction of Walter Henry Hall, Professor of Church and Choral Music.

Forty-seven to Receive Medals.

As part of the university convocation on Thursday, which will conclude the seven-day celebration, the University Medal, established by the trustees to reward outstanding achievement by Columbia alumni, will be awarded for the first time to forty-seven graduates of foreign birth, it was announced yesterday.

The recipients will be known as medalists of the university. They were selected from among those students who received degrees from Columbia and later distinguished themselves in the service of their homelands.

Frederic R. Coudert, a university trustee and member of the class of 1890, will deliver the principal oration at the convocation. Mr. Coudert's father was the university orator at a celebration in 1887 commemorating the 100th anniversary of the separate incorporation of Columbia College. Two other speakers at the convocation will be Dr. Butler and General William Barclay Parsons, chairman of the board of trustees.

Men to Be Honored.

The list of medalists, made public yesterday by Secretary Frank D. Fackenthal, follows:

Africa.

CHARLES TEMPLEMAN LORAM, Ph. D., 1918; Department of Education, Pietermaritzburg, South Africa.

Australia.

PERCIVAL RICHARD COLE, Ph. D., 1907; Vice Principal of Sydney Teachers College.
ALFRED HORATIO MARTIN, Ph. D., 1922; Professor of Psychology, Sydney University.

Canada.

JOHN SEAMAN BATES, Chem. E., 1913; Ph. D., 1914; President of the Canadian Institute of Chemistry.
SAMUEL HENRY PRINCE, Ph. D., 1920; Professor of Sociology, King's College, Halifax, Nova Scotia.
WALTER ALEXANDER RIDDELL, Ph. D., 1916; Dominion of Canada Official Adviser accredited to the League of Nations; Chairman Permanent Mandates Council.
PETER SANDIFORD, Ph. D., 1910; Professor of Educational Psychology, University of Toronto.

Chile.

LUIS ALFREDO THAPEGUI LEIRA, Ph. D., 1924; Head of Department of Education in National University of Santiago.

China.

TA CHEN, Ph. D., 1923; Professor of Sociology, Tsing Hua College, Peking.
SUN FO, M. S., 1917; Minister of Communications in the Cabinet.
TE PANG HOU, Ph. D., 1921, engineer, Tangku, Chihli.
PENG WUN KUO, Ph. D., 1914; director of China Institute in America; formerly president of Soutneastern University, Nanking.
TIMOTHY TINGFANG LEW, A. B., 1914; Ph. D., 1920; dean of Yenching University, Peking.
CHIANG MON LIN, Ph. D., 1917; Minister of Education, Nationalist Government, Nanking.
HERMAN CHAN EN LIU, Ph. D., 1923; president of Shanghai College.
LU SUH (HU SHIH), Ph. D., 1927; dean of the department of English literature, Government University, Ti An Ming, Peking.
ANDREW YU-YUE TSU, Ph. D., 1912; director of religious work, Peking Union Medical College.
CHENG-FU WANG, A. M., 1922; engineer.
CHUNG-HU WANG, A. M., 1904; mining engineer.
WEN TSAO WU, Ph. D., 1929; Assistant Professor of Sociology, Yenching University, Peking.
HAWKLING LUGINE YEN, Ph. D., 1913; former president of Tsing Hua College; former Councilor of the Ministry of Foreign Affairs; secretary of the Institute of Pacific Relations, Nanking.
CHAI LAN YU, Ph. D., 1923; Professor of Chemistry, University of Amoy.
YU GWAN CHEN, Ph. D., 1924; chemist and Professor of Chemistry and recently also president of Nanking University.
SAMUEL SUNG YUNG, A. M., 1905; Chinese Consul General in New York.

Colombia.

CAMILO C. RESTREPO, E. M., 1887; C. E., 1889; Governor of the State of Antioquia.

England.

ROBERT LOYALTY CRU, Ph. D., 1913; Director of the French House in London.
The Very Rev JOSEPH HERMAN HERTZ, Ph. D., 1894; Chief Rabbi of the United Hebrew Congregations of the British Empire.
ERIC HIGGINS, Ph. D., 1906; physical chemist.
CLARENCE HUNTER NORTHCOTT, Ph. D., 1918; parsonnel manager, Rowntree Cocoa Works, York.
WILLIAM deBURGH WHYTE, E. M., 1902; managing director of Nobel's Explosive Company of Mexico.

Italy.

CAMILO ANDREI, M. E., 1908; plant manager, Societa Nazionale Radiatori, Brescia.

Japan.

IWAO FREDERICK ATUSAWA, Ph. D., 1920; Japanese representative at the International Labor Office, League of Nations, Geneva.
UICHI IWASAKI, Ph. D., 1921; Professor of Sociology, Kobe University.
KITARO KINOSHITA, D. D., 1902; economist.
SEIGO TAKAHASHI, Ph. D., 1917; Professor of Government in Waseda University, Tokio.
TOMI WADA, Ph. D., 1923; organizer and administrator of an experimental school; Chief, Nara Normal School.
MACHIDE TATEU, Ph. D., 1905; Professor of Zoology, Tokio University.

Manchuria.

SHIH S. HSIHIDA, Ph. D., 1926; secretary to the president, South Manchurian Railway Company.

Mexico.

MANUEL BARRANCO, B. S., 1911; Ph. D., 1914; secretary of the University of Mexico.
VICTOR MANUEL BRAGGHI, Ph. B., 1881; M. S., 1883; C. E., 1884; engineer, Mexico City.
CARLOS CONTRERAS, B. Arch., 1921; architect; professor in the National University of Mexico.
MOISES SAENZ, A. M., 1921; sub-secretary, Ministry of Education, Mexico City.

Philippine Islands.

FRANCISCO BENITEZ, B. S., 1910; A. M., 1916; School of Education, Philippine University.
CAMILO OSIAS, B. S., 1910; formerly president of National University; Resident Commissioner of the Philippines at Washington, D. C.
FRANCISCO A. QUISUMBING, Ph. D., 1921; Professor of Chemistry, College of Agriculture, Los Banos.

Porto Rico.

JUAN JOSE OSUNA, Ph. D., 1920; Professor of Education in the University of Porto Rico.

Syria.

BULUS KUZMA KHAULI, A. M., 1906; head of Department of Education, University of Beirut.

Dr. Butler will formally receive portraits of nearly fifty graduates and officers presented to the university in connection with the celebration at 8 P. M. today in the library. The paintings will remain on exhibition until Nov. 8.

DISCUSS TROUBLES OF NEW YORK STAGE

Speakers at Community Forum Give Views—Theresa Helburn Would Suppress Some Plays.

The only value that theatrical censorship can have is to delay the march of a point of view, Theresa Helburn, executive director of the Theatre Guild, said last night in discussing "What's the Matter With the New York Stage?" at the Community Forum of the Community Church, Park Avenue and Thirty-fourth Street. Miss Helburn stated that, while theoretically she did not believe in censorship, there were cheap and vulgar plays, written without sincerity or integrity, which had better be suppressed.

"The question of the morality of a play is the motive behind it rather than the reaction of one or two audiences," Miss Helburn said. She cited the growing tendency toward standardization in American life and the contribution of the motion pictures to this standardization as factors harmful to the theatre, adding that a spirit of revolution was necessary to keep dramatic art alive. The number of legitimate playhouses will decrease in the next few years, she prophesied, and those that remain will be largely the so-called "art theatres" and theatres of revolution.

One of the troubles of the current theatre is its audiences, Gilbert Selden, dramatic critic of The Graphic, asserted. He said that a crowd, even loosely organized as an audience, can get what it wants, and pointed out Winthrop Ames, Arthur Hopkins and Florenz Ziegfeld as producers who have had definite though unorganized audiences for their presentations.

Another speaker was Alfred Harding of the Actors' Equity Association, who represented Frank Gillmore, its president, and spoke from the viewpoint of the player. After the speeches the speakers answered written questions from their auditors, some of whom later joined in the discussion. John Haynes Holmes presided.

To Give Benefit for Music Fund.

The Haarlemm Philharmonic Society of New York will give a card party to aid the Music Scholarship Endowment Fund tomorrow afternoon in the grand ballroom of the Commodore. Mrs. Gail Borden, Mrs. William Gage Brady and Mrs. Charles S. Conklin are planning the party. Miss Pamela Littlefield is honorary president of the society and Mrs. Everett Menzies Raynor, president. Other officers and patronesses include Mrs. Thomas Jacka, Mrs. H. Christian Huber, Mrs. Truesdale P. Edwards, Mrs. James C. Newkirk, Mrs. George C. Corey, Mrs. Warrren Van Kleeck, Mrs. William A. Ten Eyck, Mrs. Herman A. Metz, Mrs. D. Stewart Manee, Mrs. Franklin S. Brown, Mrs. James Purdy, Mrs. Earl Van Sickle, Mrs. William Tee and Mrs. Alfred T. Holley.

Schola Cantorum Plans Recitals.

The Schola Cantorum has announced its eleventh Winter of lecture recitals in private homes. Nearly all the artists will be newcomers here and several will make their American débuts. Performers and dates include Nathan Milstein, Russian violinist, Nov. 25, at Mrs. Otto H. Kahn's; Dec. 4, Aguilar Lute Quartet of Madrid, at Mrs. M. Orme Wilson's; Dec. 18, José Iturbe, Spanish pianist, at Clarence H. Mackay's; Jan. 8, Nina Koshetz, in recital at the Colony Club, by courtesy of Mrs. Reginald Fincke; Jan. 22, Gregor Piatogorsky, Russian 'cellist, at Mrs. Marshall Field's, and Feb. 4, the newly formed Stradivarius Quartet, at the home of Mrs. C. F. Alexander.

Rummage Sale for Charity.

A rummage sale will be held tomorrow and Wednesday at the shop at Forty-eighth Street and Third Avenue for the benefit of the Junior Guild of the New York Orthopaedic Dispensary and Hospital. Donations of wearing apparel, books and bric-a-brac will be appreciated by the committee, and may be left at the shop or with Mrs. Walter Kebbe, 108 East Eighty-second Street.

NINE LINERS DUE TODAY FROM EUROPEAN PORTS

One Inbound From Pacific Coast and Three From South — Spanish Liner Leaving.

Thirteen ships will arrive today from European and Southern ports. One ship, the Marques de Comillas of the Spanish Line, will sail for Cadiz.

The Leviathan, American Trader, Cleveland, United States, Scythia, Cameronia, Lapland, Tuscania and Vulcania are due from Europe, the California from the West Coast and the Santa Teresa, Porto Rico and San Lorenzo from Southern ports.

The Leviathan, flagship of the United States Lines, brings the following passengers from Southampton:

Richard M. Tobin	Mr. and Mrs. W. H. Stanley
Mr. and Mrs. John N. Willys	Mr. and Mrs. James P. Bradley
Mr. and Mrs. Louis Aguirre	Mr. and Mrs. Lowell Brentano
Mr. and Mrs. G. B. Dawes	Lieut. Col. and Mrs. Louis Rocco
Admiral J. G. Tawresey	Miss Eugenie Brooks
Mr. and Mrs. Carter Harrison	Colonel and Mrs. R. M. Campy
Mr. and Mrs. G. E. Edgar	Mrs. Malcolm H. Chase
Alexander Dunlap Otis Read	Miss Helen B. Chesborough
Prince L. Troubetzkoy	Arthur L. Knapp
Guy Goiterman	Mr. and Mrs. Willard B. Taylor
W. Irving Bullard	Mrs. E. P. Gerbin
Dr. L. N. Menocal	Prince and Princess Obolensky
Baron and Baroness Uexkuell	Miss Mary Patten

Among the passengers on the Hamburg-American liner Cleveland from Hamburg are the following:

Col. Rudolph Dresser	Mrs. B. E. Basler
Lieut. Kazimter Czowski	Wm. H. Bang
Lieut. Stefan Stamoraki	Miss Elise Barkemeyer
Lieut. Wladyslaw Zgorzelski	Mr. and Mrs. A. C. Behle
Mr. and Mrs. Joseph R. Dolan	Miss Pauline Boyer
Mr. and Mrs. Hermann Ertinghouse	Mrs. Hermine Bode
Mr. and Mrs. John G. Howland	Miss Margaret Crawford
Mrs. Marie Patton	Mr. and Mrs. H. Dartschmidt
Mr. and Mrs. S. Schuman	Mrs. and Mrs. Heinrich Drechsel
Miss Dorothy Spooner	Miss Johanna Emrich
Mr. and Mrs. John Spooner	Emanuel Kaufmann
Miss Alice York	Mrs. Anna McHale
Mrs. S. C. Fowler	Miss Kate Chandler
Mrs. E. H. Klugman	Miss Martha Chester
Mr. and Mrs. William Orr	Miss Mary Irene Doe
Mrs. S. K. Fitzgerald	Miss Ang Morgan
Miss S. L. Hemares	Mr. and Mrs. Westwood Quealinger
Fred C. Mortimer	Mrs. Sarah Muldoon
Alfred Babington Smith	Reginald Joyce
	Frederick George
	Sheppard
	Mrs. Mary Morse

The United States of the Scandinavian-American Line is due from Copenhagen and Oslo with the following:

Bernt Eric Adler	Miss Loraine Hojfeldt
Mrs. Astrid Berg	John Kolhede
Miss E. Bruun	Mrs. Poet
Mrs. Lily M. Borch	Mrs. Frances Reilly
Miss Viola Bengtson	Miss Eugenie Reilly
Mrs. A. Calver	Miss N. Sand
Mrs. M. B. Finkelsen	Mrs. Mary E. Pyle
Mr. and Mrs. A. Danielson	Mrs. P. Thornton
Mrs. M. M. Gray	Miss A. Wiedekam
Mrs. Catherine Hessel	H. O. Sverrer
Mrs. E. Herne	Mrs. Svarer
Mrs. Edith Hojfeldt	Mrs. Emelie Weaver
	Miss K. Walter

Among those on the Panama-Pacific liner California, due from the West Coast, are:

G. W. Davidson	J. L. Barger
D. E. Schuyter	Donald Briggs
William T. Ames	Mr. and Mrs. C. B. Caldwell
J. S. Larsolere	Mr. and Mrs. John Canning
H. F. Stewart	Miss Ethel Clarkson
J. Ashley Brown	Mr. and Mrs. G. W. Davidson
R. J. Kimball	Mr. and Mrs. J. R. Gill
John H. Ward	Mr. and Mrs. E. E. Heeton
Dr. E. Reynolds	Mrs. Jeanette Klein
Lady Marjorie Ashlumney	
Prof. J. A. Seliards	
William Holden	
Forrest Stanley	
Miss Bernice Arnold	

When the Spanish liner Marques de Comillas departs today for Cadiz and Barcelona the following will be on board:

Juan Funds	Mrs. Clara Myron
Mr. and Mrs. Warren D. Howe	Miss Mary Jackson
Mrs. Ella Hobson	Mrs. Frances Oliver
Mrs. A. J. Webster	Mr. and Mrs. Frank Moore Jeffery
Miss Marion Morse	Mr. and Mrs. Karl Becker
Miss Mary E. Hodge	Jaime Canellas
Mr. H. W. Peacock	Manuel Canellas
Jean Peacock	Miss Lulas Palit
Mr. and Mrs. Albert Margolies	Mrs. Tomas Sanz
Mrs. J. W. Peacock	Manuel Lopez
Paul Peacock	Miss Elias Gibert
Mrs. C. O'Dell	Miss Laura Sanz
Mrs. A. R. Vedder	

SENATOR BURTON SINKING RAPIDLY

Ohioan Becomes Unconscious Following a Sinking Spell in Washington Home.

Special to The New York Times.

WASHINGTON, Oct. 27.—Senator Theodore E. Burton of Ohio was believed to be near death tonight. At 2 o'clock this afternoon he suffered a sinking spell from which early tonight he had not recovered and his strength was growing weaker hourly.

Following this relapse the Senator, who is 77 years old, became unconscious. His physician, Dr. Robert W. Baker, was at Mr. Burton's bedside almost constantly throughout the day. Only a miracle could bring recovery, he believed.

Senator Simeon D. Fess of Ohio was called to the Burton apartment at 2,301 Connecticut Avenue in the middle of the afternoon by Miss Grace Burton, the Senator's niece. Miss Burton wanted Mr. Fess to be there in case of a sudden emergency and to help her with whatever arrangements might be necessary.

"There seems to be no hope whatever," said Robert Neeves, secretary to Senator Burton. "The Senator lies there in a daze and it can be only a question of hours."

J. P. STEVENS DIES; A TEXTILE LEADER

President of Commission House Bearing His Name Stricken at Age of 61.

DIRECTOR ON MANY BOARDS

Former President of Cotton Merchants' and Woolen Manufacturers' Associations.

John Peters Stevens, president of J. P. Stevens & Co., Inc., dry goods commission merchants at 261 Fifth Avenue, died yesterday at his home in Plainfield, N. J., after a long illness. He became ill at Harrogate, England, in August and was brought home aboard the Aquitania on Oct. 18. His age was 61. Funeral services will be held at the house, 985 Hillside Avenue, Plainfield, at 3 P. M. tomorrow.

Mr. Stevens, a son of Horace N. Stevens and Susan Peters, was born in North Andover, Mass., on Feb. 2, 1868. He was a descendant in the seventh generation of John Stevens, who came to this country from England in 1638. After leaving Phillips Academy, Andover, he entered the dry goods commission business in Boston with Faulkner, Page & Co. In 1899 he established in New York the firm of J. P. Stevens & Co. and engaged in the sale of woolen goods. He gradually built up the business to a position of importance.

Mr. Stevens had served as president of the Association of Cotton Textile Merchants and of the American Association of Woolen and Worsted Manufacturers. He was a director of the Central Hanover Bank and Trust Company, the Plainfield Trust Company, M. T. Stevens & Sons Company, Stevens Linen Works, Arragon Baldwin Cotton Mills, Watts Mills, Duneen Mills, the Lawrence Manufacturing Company and other textile enterprises.

His clubs included the Union League, Merchants, Manhattan, Plainfield Country, Sleepy Hollow Country, Somerset Hills (N. J.) Country and North Andover (Mass.) Country. He was a member of the New England Society.

For the last thirty-five years a resident of Plainfield, Mr. Stevens was always interested in its civic and philanthropic activities, serving for many years as a governor of Muhlenberg Hospital, a trustee of the Plainfield Community Chest, president of the Children's Home and president of the Plainfield Country Club.

He is survived by a widow, the former Edna Ten Broeck, and three sons, John P. Stevens Jr. and Robert T. of Plainfield and Nathaniel of Minneapolis.

DR. THEODORE TUFFIER, NOTED SURGEON, DEAD

Operated on Clemenceau—Would Not Undergo Operation He Often Performed.

PARIS, Oct. 27 (AP).—Dr. Theodore Tuffier, who operated on Georges Clemenceau in 1919 and on King George of Greece in 1921, died today at the age of 72 years. Fellow-physicians attributed his death to a failure to undergo the operation of prostatectomy, which he himself had performed scores of times.

Dr. Tuffier was born at Bellerne in the province of Orne. He received honors from the Academy of Medicine and the Institute of France. Among his books are several dealing with internal surgery. He was a commander of the Legion of Honor and held the Croix de Guerre.

IVAN LAZAREFF DIES AT 52.

Director of Chicago Art Theatre—Ex-Member of Moscow Company.

CHICAGO, Oct. 27 (AP).—Ivan Lazareff, director of the Chicago Art Theatre and for twenty years a member of the Moscow Art Theatre, died here today at the age of 52.

Born in Saratoff, Russia, Mr. Lazareff first appeared in the United States in 1922 with the Moscow Players in "Lower Depths" and "Tzar Feodor," and later played the mad Emperor and the crippled beggar in Max Reinhardt's "The Miracle."

Miss Jane Addams, founder of Hull House, will deliver the funeral address on Tuesday at St. Michael's Russian Church.

Arden L. Lewis.

Special to The New York Times.

PLAINFIELD, N. J., Oct. 27.—Arden L. Lewis, 29 years old, employed by the American Sabbath Tract Society here, died last night at his home. He was born at Dodge Centre, Minn., and was a graduate of Milton College. Four months ago he married Miss Dena Davis, also a graduate of Milton College. Besides his wife he leaves his parents, Mr. and Mrs. Walter L. Lewis of Dodge Centre.

Charles B. Pennypacker.

Special to The New York Times.

PHILADELPHIA, Oct. 27.—Charles B. Pennypacker, for eighteen years principal of the Lower Merion High School, died today at his home in Ardmore in his sixtieth year. He was a graduate of Franklin and Marshall College. A widow, two sons and a daughter survive.

Franz von Stuck's Widow Dies.

MUNICH, Oct. 27 (AP).—Mrs. Mary von Stuck, née Hoose, 63 years old, a widow of the painter Franz von Stuck, died here today. She was a native of Brooklyn, N. Y. Her husband, who died on Aug. 31, 1928, was well known as a sculptor and architect, although it was in painting that he achieved his greatest fame. Many of his works are in American museums and galleries.

Herbert F. Pierce.

Special to The New York Times.

NEWTON, Mass., Oct. 27.—Herbert F. Pierce, a member of Pierce & Barnes, Boston civil engineers, who had charge of the government housing problem at Bath, Me., during the World War, died today at his home in West Newton. His age was 63. Mr. Pierce was born in South Braintree and educated at Thayer Academy and Massachusetts Institute of Technology.

Henry I. Horton.

HARTFORD, Conn., Oct. 27 (AP).—Hagry I. Horton, for more than twenty-five years a member of The Hartford Courant staff, successively reporter, city editor and editorial writer, died here today. He was 67 years old. Mr. Horton had been in failing health for some time and had not been able to be at his office since August. Mr. Horton was born in Roxbury, Mass.

DENIS RICHARD O'BRIEN, LAWYER, DEAD AT 53

Counsel for the Board of Transportation—Former Acting Corporation Counsel.

Denis Richard O'Brien, counsel for the Board of Transportation, died yesterday at his home, 277 Stratford Road, Brooklyn, after a short illness.

Mr. O'Brien was born in Brooklyn 53 years ago and lived there all his life. He attended Boys' High School, St. Francis Xavier College and Brooklyn Law School. For a time he was instructor in the Latin department of Erasmus Hall High School, and later in Brooklyn Law School.

After entering general practice in Manhattan with former Judge Alfred J. Talley, he acquired a reputation for his able handling of cases involving educational angles. He had served as acting Corporation Counsel, and counsel for the city in contract litigation. He was the author of works on the history of Brooklyn and of Ireland.

Funeral services will be held in Holy Innocents Church, Beverley Road and East Seventeenth Street, Brooklyn, at 10 A. M., on Wednesday. Burial will be in Calvary Cemetery.

HENRY K. W. SCOTT, PRISON WARDEN, DIES

Head of State Institution at Wethersfield, Conn., Underwent Operation.

NEW HAVEN, Conn., Oct. 27 (AP).—Henry K. W. Scott, warden of the State prison at Wethersfield, died here today at St. Raphael's Hospital. He was admitted a week ago and underwent an abdominal operation. His age was 63.

For the greater part of Warden Scott's term of office, the utmost tranquillity prevailed in the prison. Many of the long-term convicts were fond of him.

Mr. Scott was born in Lebanon, N. Y., on Sept. 6, 1866. He became police chief at Laconia, N. H., in 1892, serving until 1905, when he was made warden of the State prison at Concord, N. H. After being there for eight years, he became superintendent of the Minnesota reformatory at St. Cloud and, when Warden Charles G. McLaughry resigned at Wethersfield to go into business, Mr. Scott was called from Minnesota.

Warden Scott was a thirty-second-degree Mason and a Mystic Shriner.

Mr. Scott was warden at Wethersfield when Gerald Chapman was executed there on April 6, 1926.

MRS. GOODHUE IS BURIED.

Coolidges in Soldier-Escorted Cortege at Burlington, Vt.

BURLINGTON, Vt., Oct. 27 (AP).—Mrs. Lemira B. Goodhue, mother of Mrs. Calvin Coolidge, wife of the former President, was laid at rest here today in Green Mount Cemetery with brief committal services.

The body of Mrs. Goodhue, who died at Northampton, Mass., Thursday, was brought here last night and remained until this morning in a local undertaking establishment with a guard of honor from Fort Ethan Allen.

Escorted by a detail of the soldiers, it was taken to the cemetery, followed by a few automobiles containing Mr. and Mrs. Coolidge, Colonel and Mrs. Royden Beebe of Fort Ethan Allen and friends of the Goodhue family.

The committal service was read by the Rev. I. C. Smart of this city. Mr. and Mrs. Coolidge left immediately for Northampton.

ARCHBISHOP OF REGINA.

The Most Rev. Oliver Elzear Mathieu Dies at 76.

REGINA, Sask., Oct. 27 (AP).—The Most Rev. Oliver Elzear Mathieu, Archbishop of Regina, died last night. He was born at St. Roch de Quebec, near Quebec City, in 1853 and went from the principal's chair of Laval University, Montreal, to become administrative head of the Diocese of Regina in 1911.

Archbishop Mathieu had been Professor of Philosophy at Laval University for twenty-one years, 1878-99, before becoming rector. He celebrated the fiftieth anniversary of his ordination to the priesthood last year.

He was a Knight of the Legion of Honor and an Officer of Public Instruction, both French honors, and a Companion of the Order of St. Nicholas and St. George of England.

ROBERT TRIMBLE SMITH.

Prominent Southern Attorney Dies at 64 Years After a Long Illness.

NASHVILLE, Tenn., Oct. 27 (AP).—Robert Trimble Smith, 64, until his retirement last January one of the South's leading attorneys, died at a local infirmary today. He had been in ill health for nearly three years.

Mr. Smith was unmarried. He is survived by the following brothers: Major Gen. William R. Smith, superintendent of the United States Military Academy at West Point; Dr. George McP. Smith, professor at Washington University in Seattle; M. Blair Smith, treasurer of the American Telephone and Telegraph Company, New York; K. Ward Smith, New York broker; Major Edwin K. Smith, United States Army, Fort Eustis, Va., and Henry F. Smith, Nashville attorney.

David Stonaker Dies in Auto.

Special to The New York Times.

BLOOMFIELD, N. J., Oct. 27.—David Stonaker, an automobile salesman residing at 417 Broad Street, Bloomfield, was stricken ill with heart disease at the wheel while passing through Arlington today on his way to Fort Washington, L. I., with two friends, Frank Denise and Euclid Lamare, to fish. He stopped the car, whereupon Mr. Denise took the wheel and drove to the Mountainside Hospital, Glen Ridge. Mr. Stonaker was dead when the car arrived. He was 35 years old. A widow and a daughter survive.

Obituary Notes.

Mrs. ALICE BELDON TRYON, widow of Dwight W. Tryon, American landscape painter, died yesterday at her residence, 1 West Sixty-fourth Street, in her eighty-second year. Funeral services and burial will take place at South Dartmouth, Mass.

Mrs. LILLIAN BOND, who was known on the stage as Lillian Bedford, died Saturday night at 244 West 149th Street, where she had been living for the last five weeks. Mrs. Bond was born in England about sixty-two years ago.

SIDNEY LANIER SMYTH.

Former Member of New York Stock Exchange Dies at 71.

Sidney Lanier Smyth, a former member of the New York Stock Exchange, died yesterday at 71 years at his home in Garden City, L. I., as the result of a stroke of apoplexy. He is survived by his widow, who was Elizabeth Dunnell, and two daughters, Mrs. Helen S. Rutherford and Mrs. R. Coe Kerr of Mill Neck, L. I.

Mr. Smyth was a partner in the brokerage firm of E. L. Smyth & Co. when he retired from business ten years ago. He was a member of the New York Yacht Club. The funeral services will be held privately.

Shepherd Knapp de Forest.

Announcement was made here last night of the death on Saturday in London, England, of Shepherd Knapp de Forest at 375 Park Avenue, husband of Kate Rogers Newell de Forest. He was a member of the Union, Midday, Racquet and Tennis, and Brook Clubs. Funeral arrangements will be announced later.

Births

KARSUS—Mr. and Mrs. Jacob S. Karsus (nee Blanche Feuer), of Perth Amboy, N. J., announce the birth of a daughter on Thursday, Oct. 24, 1929.

Anniversaries

BLOCH—An error was made Oct. 27 in announcing the reception for the fortieth anniversary of Mr. and Mrs. Jacob Bloch at 140 West 58th St., at the Hotel Ambassador, Oct. 27. The reception has been postponed.

Deaths

Abrahams, Rachel	Holden, Ella C. W.
Amstrong, Adelaide	Johnsin, Annie P.
Armstrong, Frankford	Johnson, Marie E.
Arther, Sarah E. Mrs	Kahn, Helen
Bangs, Charles M.	Kellner, Esther
Barry, Catherine	Kester, Ferdinand C.
Bellsey, Abraham M.	Lainbeer, Nathalie S.
Berger, David	Lee, John M.
Berger, Maurice M.	Lefcourt, Sarah
Brennan, James J.	Millholland, Jas. A., Jr
Brand, Milton J.	Murray, Mildredine
Bustin, William H.	Nathan, Bernard
Cahoone, Elizabeth	Nostrand, Benjamin
Clarke, George	O'Brien, Denis R.
Cohen, Harriett	O'Connor, John
Collyer, Emily H.	Pels, Sigmund
DeForest, Shepherd K.	Pouppel, Louise L'A.
Delany, Theodore W.	Richardson, Isabelle
Flumenhaft, E.	Schatz, George
Focio, Martha	Schloss, Mary
Freund, Theodore	Schloss, Pauline
Fuller, Seymour K.	Shoemaker, Margaret
Gardner, Adelaide S.	Smith, Sidney L.
Gates, Thomas E. M.	Solez, Chester
Greener, John H.	Soule, Martha
Greenman, William B.	Stevens, John Peters
Gregory, Carrie F.	Tryon, Alice B.
Griffen, Eleanor A.	Vogt, Marie
Hallock, Asher B.	Wechsler, Benjamin
Harvey, Emily A. S.	Whitney, Bertram C.
Heft, Lena	Wilson, Frank W.
Hewlett, Ella L.	Winslow, Lawrence L.

ABRAHAMS—Rachel, of 355 East 167th St., widow of Samuel, beloved mother of Benjamin, Sidney and Bertha Davis. Services at Riverside Memorial Chapel, 76th St. and Amsterdam Av., Monday, Oct. 28, at 2 P. M.

ARMSTRONG—At Upper Montclair, N. J., on Saturday, Oct. 26, 1929, Adelaide Dinbrow widow of James E. Armstrong. Funeral services will be held at her late home, 66 Watchung Av., Upper Montclair, on Monday evening, at 8:30 o'clock. Interment Greenwood Cemetery, Brooklyn, Tuesday morning.

ARMSTRONG—Suddenly, Oct. 27, 1929, Frankford, beloved husband of Addie Fitzsimmons, father of James Frankford. Funeral services at his home, 153 Hollywood Av., Crestview Park, Tuesday evening, Oct. 29, at 8:30 o'clock. Interment private.

ARTHUR—Mrs. Sarah L. McKee, widow of the late James S. Arthur, on Oct. 27, at the home of her son, Dr. James B. McKee Arthur, 115 79th St., Jackson Heights L. I. Notice of family funeral Tuesday, Oct. 29, at 11 A. M. from the address. Interment Bronxville Cemetery. Please omit flowers. Pittsburgh (Pa.) papers please copy.

BANGS—Charles Ray, son of the late Charles Edwin Bangs. Funeral services at his late residence, 9 Montrose Place, Brooklyn, at 2 P. M. Monday, Oct. 28, 1929.

BARRY—At her residence, 2,319 Clinton Place, Far Rockaway, on Oct. 26, 1929, Catherine, beloved wife of Michael J. and mother of Mrs. T. Tracy, G. F. Raeburn, William Tighe, C. F. McGilmley, Helen Elizabeth, Cornelius, Michael, William and Daniel Barry. Funeral Tuesday, Oct. 29, 9 A. M. Requiem mass St. Mary Star of the Sea Church, 9:30 A. M.

BELLSEY—Abraham M. Funeral services Monday, 12 o'clock, at his home, 180 Bay 32d St., Bath Beach, Brooklyn.

BERGER—Dr. Maurice M., beloved husband of Hermine Berger, and devoted father of Adolph and Richard Berger, and beloved brother of Hermine Fuchs, Elsie Gottlieb and Samuel Berger, on Oct. 26, in his fifty-sixth year. Funeral services at Universal Chapel, Lexington Av. and 52d St., on Tuesday, Oct. 29, 10 A. M. Please omit flowers.

BRENNAN—James J. Reposing Campbell Funeral Church, Broadway 66th St., until Monday.

BRYAN—Suddenly, on Sunday, Elizabeth Simpson of Brooklyn. Service Monday, 8:30 P. M., at Volk's Chapel, 633 Washington St., Hoboken.

BUSTIN—At Leonia, N. J., Oct. 26, William H. Bustin, formerly of Boston, Mass., in his eighty-first year. Funeral services at his residence, 249 Vreeland Av., Leonia, N. J., Tuesday afternoon, 3 o'clock. Boston (Mass.) papers please copy.

CAHOONE—At her residence, Lake Waccabuc, N. Y., on Saturday morning, Oct. 26, 1929, Elizabeth Mead Cahoone, loving daughter of the late George W. and Sarah F. Mead and beloved wife of Richard M. Cahoone. Services will be held at the Mead Memorial Chapel, Lake Waccabuc, N. Y., at 3 P. M., Wednesday afternoon, Oct. 30. Automobiles will meet trains at Katonah, N. Y., leaving Grand Central Terminal, lower level, at 12:35 P. M.

CHARIS—George, on Oct. 27, husband of Annie, father of Samuel, Mrs. Jennie Gold and Mrs. Anna Meek; grandfather of Natalie. Services at Riverside Memorial Chapel, 76th St. and Amsterdam Av., Wednesday, Oct. 30, at 2 P. M.

COHEN—Harriett, dearly beloved mother of Victoria Whalen, Alexandria Schiff, Kate Leon, Eugenia De Smet and Constance Strauss and devoted grandmother. Services at the Riverside Memorial Chapel, 76th St. and Amsterdam Av., Monday, Oct. 28, at 10 A. M. Interment private. Philadelphia papers please copy.

COLLYER—Emily E., beloved wife of C. William. Funeral from her late residence, 152 Franciscs Av., Rutherford, Tuesday, Oct. 29, at 9:30 A. M., and from St. Mary's Roman Catholic Church there at 10 A. M. high mass will be offered. Interment Cedar Lawn Cemetery.

DeFOREST—Suddenly, on Saturday, Oct. 26, 1929, Shepherd Knapp, beloved husband of Kate Rogers Newell de Forest. Notice of funeral hereafter.

DELANY—On Saturday, Oct. 26, Theodora W., son of the late John J. and Mary E. Delany. Funeral from the residence of his sister, Mrs. Arthur Cushman, 198 Riverside Drive, New York City, on Tuesday, Oct. 29, at 10 A. M.; thence to Church of St. Gregory the Great, 144 West 20th St., New York City.

DELANY—The Society of the Friendly Sons of St. Patrick in the City of New York records with profound regret the death of Thomas F. Delany, a member of the society.
FRANCIS MARTIN, President.
JOSEPH F. HIGGINS, Secretary.

FLAUMENHAFT—Kalmen, on Oct. 27, 1929, at the Jewish Hospital, Brooklyn. Services Monday, Oct. 28, at 1 o'clock, at 1,541 Union St.

FOOTE—Martha (nee Schaischa), beloved wife of Montague E. Foote, devoted mother of Mrs. Henrietta Cohn and Fred Schaischa, Funeral services Tuesday, 2 P. M., prompt, at Campbell's Funeral Home, 46 West 58th St.

FREUND—Theodore, beloved brother of Zdenko Freund and the late president of Union Pencil Co., Inc. Funeral from Hirsch & Schwartz Prospect Funeral Home, 1,018 Prospect Av., corner 165th St., Tuesday, Oct. 29, at 8:30 A. M. Interment Mount Carmel Cemetery, Long Island. Please omit flowers.

GAYLORD—Suddenly, Oct. 27, 1929, Seymour Keyes, beloved husband of Edna E. and father of

BYRD'S SLEDGERS GO 17 MILES IN DAY

Support Party, 137 Miles Out and 70 From Goal, Passes Stage of Hardest Hauling.

CREVASSED REGION AHEAD

Radio to Base Tells of Hearty Eating on the Trail and of Eagerness of the Dogs.

By RUSSELL OWEN.

Copyright, 1929.
By The New York Times Company and The St. Louis Post-Dispatch. All rights for publication reserved throughout the world.

Wireless to THE NEW YORK TIMES.

LITTLE AMERICA, Antarctica, Oct. 27.—The supporting sledging party reported last night by radio that it was 137 miles from the base, having made seventeen miles yesterday.

The last few days have been much colder on the interior of the Barrier, but clear weather and a warm sun are slowly raising the temperature. The sun is above the horizon the entire twenty-four hours now.

The message last night from Joe De Ganahl, navigator of the party, said:

"Hardest hauling over. Three very cold days. Loads lighter after dropping Depot No. 2. One badly crevassed area between us and goal. Glimpse of haycocked region sixty miles away in mirage yesterday.

"All ingenuity and clothes only partially successful in efforts to sleep warm during long night. Looking forward to warm march now, as weather has moderated.

"Dogs and men at best. St. Lunaire, Bursey's leader, always on course. Walden says, 'He must have swallowed a gyroscopic compass.'

"All dogs eager for harness and enjoy hardest pulling, although pemmican and sleep are welcome. Only occasional disputes between dogs at night; driver's yell from bag usually brings peace.

"Breathen cooking supper tonight sampled everything in camp. In one pot pemmican, bacon, dried soup, dried milk, cheese, peanut butter, hardtack and dried beef. Meals happiest times, but cold hurries customers."

The messages are being sent in now with power obtained from a hand generator which Jacob Bursey cranks, a job which nobody enjoys.

The men now have about seventy more miles to go before putting down their last depot.

The crevassed region which they saw in a mirage is about five miles wide and lies just north of their final depot. They will again lighten their load, however, before reaching it.

LOST and FOUND

Rate: 75 cents an agate line daily; 80 cents Sunday.

Advertisements received until midnight, Telephone LaCkawanna 1000, New Jersey, Mulberry 3900 (Newark) 8:30 A. M. to 6 P. M. daily; Westchester, White Plains 8300, 9 A. M. to 5 P. M. daily; Long Island, Garden City 3605 (Mineola) 9 A. M. to 5:30 P. M. daily.

Found advertisements of articles of no apparent intrinsic worth but of sentimental value printed without charge. Found articles of value advertised at regular rate. The Times determines whether the article is likely to be of sentimental value, but no charge advertisement is printed without authorization.

Key tags issued on application with registered index numbers and tags to attach to collars of dogs and cats—for 15 cents each.

LOST.

BAG, black, telephone booth, stationery, between 52d-53d Sts., 9th Av., ring, dear remembrance; reward. Return 174 East 74th. Bird Store. Butterfield 0734.

BAG (duffle), containing Xavier football outfit, Saturday, from auto between Fordham Road and 145th St., Broadway; reward. Call Colihan, Academy 1021.

BAG—Paramount taxi Thursday night, gray snake's skin bag, containing spectacles, cigarette case "H. W."; reward. Hotel Surrey, 20 East 70th St., Apt. 7H.

BAG, brown, on top of 5th Av. bus, Monday morning, at 38th st.; reward. K 53 Times

BANK BOOK, 43538, Chelsea Exchange Bank. Wilhelmina Gaskin, 31 West 99th St., N. Y.

LETTER OF CREDIT—Reward will be paid for return of Letter of Credit No. 1010 Philippine National Bank, Manila, lost in Roxy's Theatre on evening of Oct. 24. No questions asked. Return to 25 Broadway, Room 428.

MUSIC CASE, tan leather, initials M. D. R., Oct. 23 in Best's or Altman's. Return to 230 East 71st St. and receive reward.

OVERNIGHT BAG, brown, M. L. G., 4th Av. subway going north Thursday night; reward. Rector 2536.

PASSBOOK No. 11863, Corn Exchange Bank Trust Co., Burnside Av. Branch.

PIN, long, silver, crescent, centre pearl, resembling anchor shape, studded with diamond chips; shopping district; reward. Bayonne 4726W.

SOUTHERN PACIFIC COMPANY STOCK CERTIFICATE NO. F146180 for three (3) shares in the name of "S. P. Clark"; notice is hereby given to show cause to said company, 165 Broadway, New York, N. Y., why a duplicate should not be issued. Tom D. Clark, executor will of S. P. Clark.

TRAVELING BAG, brown leather, labeled "J. D. Coffin, Room 704," on Oct. 25, on highway between Buffalo, N. Y., and Englewood, N. J. Please call T. J. White, Columbus 7200.

Jewelry.

BRACELET, diamond, platinum link, 15 diamonds; somewhere in city; reward. John 1022.

BROOCH, Oct. 23, evening, between 38th and Lexington Av., and the St. Regis Hotel, a diamond brooch pin with emerald in centre; reward. 123 East 38th St. Phone Caledonia 3084.

CUFF BUTTONS, circular band, containing Chinese inscription, 50th West 50th and 57th and 6th Avs.; reward. Circle 6175.

MOUNTING of pin, set with onyx, lapis and diamonds in modern design, lost between East 39th and 63d Sts.; reward. Telephone Wisconsin 2300, extension 236, or Regent 5700, extension 322.

NECKLACE, choker pearl, Oct. 24, either West 103d St., Amsterdam Av. to West 91st St., or in Checker cab to Brooklyn; reward. W. 24 C. Algonquin 3966.

$1,000 REWARD

For return of black and tan suit case marked N. L. C., Scranton, Penn., with contents intact; lost evening, Friday, Oct. 25, between Penn. station and Savoy-Plaza Hotel or in taxi. Herbert J. Payne, 15 William St. Hanover 0630.

$25 REWARD.

for return of white gold, diamond and sapphire bracelet, 2 diamonds and 3 sapphires; lost Oct. 25, between Forest Hills, L. I., and Saks, 5th Av., N. Y. Phone Mr. Schlapp, Beekman 6261.

$200 REWARD

for return of platinum brooch containing 4 large, 22 medium and 20 small diamonds; lost Oct. 24 between 95th and 42d Sts. J. A Lyons, 15 William St., Hanover 0631.

$125 REWARD

for return of platinum bracelet, 40 diamonds, lost Oct. 24 between 86th and 67th Sts. Miss Burke, 15 William St., Hanover 0652.

Wearing Apparel.

DRESS, black satin, lost on 52d, 5th Av., or 50th St., Saturday. P 128 Times.

Cats, Dogs and Birds.

POMERANIAN, sable, name Midget, East 72d St., 1st Av.; reward. Joseph Kolarik, 247 East 72d St., or telephone Manhasset 76.

SPITZ, white, "Rex," 2 years old; liberal reward; no questions. Astoria 3636.

AUCTION SALES

Public Auction
BY ORDER OF
H. HAROOTUNIAN, ESQ.
NEW YORK AND CONSTANTINOPLE
Magnificent Collection of
Oriental Rugs & Carpets
INCLUDING
Sarooks—Kashons
Kermanshahs
And Other Important Weaves, each a Wonderful Example of the Weaver's Art.
Various Colors and Sizes
ON VIEW
Wed. & Thurs., Oct. 30 & 31
FROM 9 A. M.
SALE DAYS
Friday & Saturday, Nov. 1st & 2nd
2:30 P. M. each afternoon
EUGENE FREUND GALLERIES
42-46 West 48th St.
Sale Conducted by
MR. EUGENE FREUND

Wellesley Seniors 'Adopt' Commander Byrd; By Radio He Accepts Honorary Membership

Special to The New York Times.

WELLESLEY, Mass., Oct. 27.—Commander Richard Byrd has accepted the invitation of the Wellesley College class of 1930 to become its honorary member.

At a class meeting on Tuesday Miss Mary Multer of Binghamton, president of the class remarked that she was unable to reach the Commander to obtain his consent to join the class.

Thereupon Miss Celia Milne of Rye, N. Y., rose and said:

"Madam President, I'd be glad to get in touch with Commander Byrd."

Two days later this message came from the Antarctic to Miss Milne in reply to a message sent through her father, George G. Milne, an engineer friend of the Commander:

Little America,
Antarctica, Oct. 24.

Miss Celia Milne, Class of 1930, Wellesley College, Wellesley, Mass.

I shall be very glad indeed to accept honorary membership in your class of 1930 at Wellesley College. I am especially pleased and honored in view of my high admiration for your father and for your college. I send to you and though you to the members of the class of 1930 best of good wishes.

RICHARD BYRD.

It is the practice of every senior class to elect some prominent man or woman as an honorary member, and a long list of notables has thus been enrolled by Wellesley classes.

The Rev. Dr. Harry Emerson Fosdick is a member of the class of '27. Among others honored are Charles E. Hughes, the Rev. Hugh Black, Walter Hampden and Eugene O'Neill.

TUTTLE LAYS STONE OF LARGEST Y.M.C.A.

Hails Organization as Most Ambitious Effort to Open New Opportunities to Youth.

After United States Attorney Charles H. Tuttle had laid the cornerstone of the new $3,250,000 home of the West Side Young Men's Christian Association in West Sixty-third Street, near Central Park, yesterday afternoon, about 1,000 persons inspected the unfinished interior of the building, walking through firebrick-lined corridors which will soon be embellished with mural decorations copied from those of the Davanzatti Palace of fifteenth-century Florence.

Mr. Tuttle said the structure, which will have the largest capacity of any Y. M. C. A. unit in the United States, was the result of the vision of Robert R. McBurney, who died at the close of the last century and who, with his associates, established the original West Side Y. M. C. A., for which he was criticized at the time by many who thought the now outgrown Fifty-seventh Street building was too large to be practical.

The new building will have accommodations for 10,000 members and sleeping quarters for 600 persons. The architect, Dwight James Baum, has designed it in the Lombardy or Northern Italian style of the fifteenth century, relieved with a modern note expressed in brilliant-hued insets of polychrome terra cotta. It has three gymnasiums and two swimming pools.

When copies of the rag-paper edition of yesterday's NEW YORK TIMES, together with other newspapers and photographs, had been lodged in the copper box which he was to place in the cornerstone, Mr. Tuttle said:

"The greatest danger that can come today to the American people is that, for lack of inspired leadership, they may be crushed beneath the mere mass of things. We have built up in this country a vast superstructure of affairs. Life has become so complex that there is danger that moral values may be lost sight of.

"Such a tendency, conspicuously manifest in the mental confusions and moral exhaustions which followed the great war, is, I believe, lessening under the increasing conviction that Americanism is not a matter of wealth, power, learning, creed or birthright, but of the spirit. If our present vast superstructure of things is not to fall, it must be because it is founded in the truth that the Republic is not an objective institution or a political system, but a subjective ideal.

"Today, when we ask whom we can send to carry on and improve our civilization, Youth confidently answers: 'Here am I; send me!' A new youth has come into a new world. The biggest opportunity before the world today is the spirit of adventure in its youth; and the biggest opportunity before youth is this new and romantically marvelous world.

"The most ambitious program which exists today for the bringing together of these two great and mutual opportunities is the Young Men's Christian Association. It seeks to assure the inspired leadership for tomorrow by standing sponsor to the young manhood of today."

The invocation was pronounced by the Rev. Dr. Samuel W. Grafflin, religious work director of the West Side Y. M. C. A. Other speakers included William M. Kingsley, former chairman of the board of managers; Frank M. Totton, chairman of the board of managers of the West Side branch; Sidney W. Poole, member of the Boys Division; Walter T. Diack, general secretary of the New York City Y. M. C. A., and the Rev. Dr. Charles E. Jefferson, pastor of the Broadway Tabernacle. Louis F. Slade, chairman of the building committee, placed the documents in the cornerstone. Cleveland E. Dodge, president of the New York Y. M. C. A., presided. The final prayer was delivered by Charles O. Wright, executive secretary of the West Side branch. Sixty-third Street, between Broadway and Central Park West, was closed to traffic by the police. A large crowd attended the ceremony.

HELP-WANTED 'ADS' FOUND TRADE INDICES

U. of P. Research Division Reports 7-Year Survey Shows Value in Assaying Industrial Trend.

Special to The New York Times.

PHILADELPHIA, Oct. 27.—Business executives, economists, employers and others interested in the trend of the labor market would find a systematic study of the help-wanted advertising appearing in newspapers an invaluable aid to their work, the industrial research department of the University of Pennsylvania announced today, following a seven-year survey.

Newspapers in New York, Philadelphia, Chicago, St. Louis, Milwaukee, Indianapolis and Minneapolis were studied in the survey, which was in charge of Miss Anna Bezanson, associate director of the Research Department.

"At any given time the total demand for labor is represented by the number of employes at work plus the number of employers who are willing to hire at the current rates, but the record of demand is scattered among many sources and is in no way easy to appraise," the report states.

"The most urgent part of the unfilled demand in a locality, however, is indicated by the help-wanted advertising in the newspapers in that area, and since such advertising has been widely used by employers in all industries, it provides the basis for an indicator of general usefulness to personnel managers and other executives."

WALKER PAYS TRIBUTE TO JESSEL AT BANQUET

Others Lauding Him at Testimonial Dinner Are Father Fahy, George M. Cohan and Rabbi Krass

Tribute to George Jessel, second vice president of the Jewish Theatrical Guild of America, was paid last night by Mayor Walker and other speakers at a testimonial dinner given in Mr. Jessel's honor by the guild at the Hotel Commodore. Fifteen hundred guests, including members of the organization and other persons prominent in the New York theatrical world, were present.

Among those who praised Mr. Jessel's career in the theatre were Father Martin E. Fahy, representing the Catholic Actors' Guild of America; George M. Cohan, Ben Hecht, Rabbi Nathan Krass and William Morris, president of the Jewish Theatrical Guild.

Eddie Cantor, first vice president, presided as toastmaster and introduced Police Commissioner Grover Whalen, Nathan S. Jonas, United States Attorney Charles H. Tuttle, Paul Block, Daniel Frohman, William Fox, S. L. Rothafel, Arthur Hammerstein, Sam H. Harris, Judge Otto Rosalsky, Joe Weber, Louis Mann, the Rev. Dr. Christian F. Reisner, Al Lewis and Harry Hershfield.

An elaborate program of entertainment was presented after the speeches and Mr. Jessel's acknowledgment of them.

ZEPPELIN TO START POLAR TRIP APRIL 1

Will Leave Friedrichshafen for Arctic on That Date, Says Dr. Bleistein.

12 SCIENTISTS TO GO ALONG

Nansen Expedition Will Carry First Flying Kennel of 23 Dogs for Use If Ship Is Forced Down.

The Arctic voyage of exploration of the Graf Zeppelin, under the scientific leadership of the Norwegian polar explorer, Dr. Fridtjof Nansen, will start from Friedrichshafen, Germany, on April 1, according to Dr. Walter Bleistein, treasurer of the International Society for the Exploration of the Arctic Regions by Means of Aircraft, which has arranged it.

The date was announced by Dr. Bleistein, one of the foremost German designers of lighter-than-air craft, when he arrived here last night on the Reliance of the Hamburg-American Line to perfect the details of American participation in the expedition, which has been under discussion for almost two years.

He went directly to Washington to confer with Dr. John A. Fleming, assistant director of the department of research in terrestrial magnetism at the Carnegie Institute and secretary of the American section of the International Air Exploration Society.

12 Scientists to Make Trip.

When the Zeppelin leaves Friedrichshafen on April 1, Dr. Bleistein said, she will be piloted by Captain Ernst Lehmann, with an air crew of thirty-four men, and will carry Dr. Nansen and twelve scientists. The expedition will undertake, by deep-sea foundings from the air and by photography, to map the uncertain northern boundaries of the continents of the world during a circumnavigation of the Arctic.

To provide for accident and a forced landing on the ice, the ship will carry sledges and the first flying kennel, housing twenty-three Eskimo dogs. Among the modern equipment for such sledding are several radio sets for which the sending power is provided by pedals.

Dr. Bleistein said, however, that the circumnavigation of the Arctic would probably be much safer than the recent circumnavigation of the globe by the Zeppelin in more temperate zones because Arctic weather conditions are more stable. He explained that the recently reported reluctance of the Zeppelin crew to make the trip arose from a misunderstanding of this, which had been happily adjusted.

"That is why I am here," he said. "We are going ahead."

He gave the route as follows: From Friedrichshafen to Tromso, where the Norwegian Government has put a mooring mast and a landing crew at the disposal of the expedition; thence on the first leg of the Arctic voyage, over Spitsbergen, Arctic Greenland and the northern ledge of Canada, about 4,000 miles to Fairbanks, Alaska, where the citizens have financed a mooring mast which is now being erected; thence on a 4,000-mile loop extending almost to the North Pole, over the least-known region of the Arctic, returning to Fairbanks for conditioning and refueling, and thence proceeding north of Bering Strait and along the northern boundary of Siberia and Russia, back to the starting point at Tromso, 4,000 miles.

The two legs which make up the circumnavigation and the polar loop from Alaska are each to be made in about three days of flying time. In this connection Dr. Bleistein mentioned the advantages which the airship gives to modern polar explorers, by permitting Nansen in three days to re-explore the Arctic basin north of Canada more freely than during the three years, starting in 1893, when he drifted across it aboard the Fram, frozen in the ice.

In the season of continuous daylight, which will obtain in April in the Arctic, the gas equilibrium of the Zeppelin will not even be disturbed by the night cooling encountered in temperate zones. The great length of the ship, moreover, makes it a flying base line for surveying from the air.

In addition to the oceanographic records the exploration also proposes to make weather observations, with a view to the eventual establishing of meteorological stations in the high Arctic, with an airship supply service, so that the weather of the world, which originates in its broad aspects at the Poles, may be forecast much further in advance. Associated with Dr. Nansen in this work will be Dr. H. U. Sverdrup of the Geophysical Institute in Bergen, Norway, former leader of the Maud expedition to the polar sea.

Dr. Bleistein said the German, Russian and Norwegian governments had put such facilities at their service that the cost of the expedition to the exploration society would hardly be more than $300,000. He said he could not discuss the details of the financing at present.

5,000 HERE MARK MASONIC SUNDAY

Members of 340 Lodges in the Metropolitan Area Attend Services in Churches.

Masonic Sunday was observed in New York City yesterday with special services in the Cathedral of St. John the Divine in the afternoon and in the Chapel of the Intercession, Trinity Parish, Broadway and 155th Street in the evening.

Grand Master John A. Dution of the Grand Lodge of New York and members of his official family, as well as representatives of 340 Masonic lodges in the metropolitan district attended the services in the Cathedral. The attendance at these services was more than 5,000.

The Right Rev. Herbert Shipman, Suffragan Bishop of New York and Grand Chaplain of the Grand Lodge, preached the sermon.

"The world is growing tired and sick unto death of old age, not the old age of silver and white hair, but the old age of the teens, the twenties and the thirties; the old age of those who should be young," he said. "I am tired of hearing the term 'the younger generation.' It connotes the belief that every fifteen or twenty years a new type of baby is born to the human race with its own laws, its own views, its own rights to raise its own standards or toss down those in existence. There has been a younger generation in every age in history. Methuselah was once the youngest member of the younger generation.

"There are just as many good babies born now and no more bad ones, although they may be noisier and more vociferous than in any age. It is the same old baby, but it has been catapulted into conditions vastly and tragically different without the example that the older generations had at their inception.

"This is the day of quacks, of know-nothings, of know-everythings. The older generation has run for cover or gone over to the enemy. The air is filled with cluckings and clackings and blessings of the older generation wondering where their ducklings and goslings have gone.

"The old institution of the family is antiquated. God is met now by appointment only on Christmas or Easter morning."

Dr. Shipman characterized the doctrine of "Humanism" in the course of the sermon as "the latter-day attempt of a group to lift itself by its bootstraps."

"Shall we adopt the life of the jungle and the morals of the tiger, the cat and the rabbit?" he asked. "God is still God, in spite of Clarence Darrow, H. L. Mencken and Bertrand Russell."

Fifty-three Square Clubs composed of Masons joined special memorial services during the evening at the Chapel of the Intercession. The services were under the auspices of the Transportation Square Club and the Intercession Square Club.

The Rev. Milo H. Gates, recently nominated dean of the Cathedral of St. John the Divine, who is national chaplain of the National League of Masonic Square Clubs, preached. Charles E. Chalmers of the Transportation Club also spoke.

Those attending the services were escorted to the church by the Palestine Commandery, No. 18, Knights Templar, and the United States Army Square Club from Governors Island.

New Power Generator Here Largest of Kind in World

The largest and most powerful single-shaft, single-unit electric generating machine in the world is being installed by the New York Edison Company at its plant at Fourteenth Street and the East River, and will be in full operation early in December, it was announced yesterday. It is now in operation at one-fourth capacity. The cost of the machine will be $12,500,000.

The great turbo-generator will provide 215,000 horsepower, or 160,000 kilowatts. It will supply energy sufficient for 3,200,000 50-watt lamps, and its power would lift 700,000 persons at the rate of one foot per second. It will bring the total generating capacity of the affiliated companies in the city up to 2,191,000 horsepower, or 1,643,000 kilowatts.

AU QUATRIEME

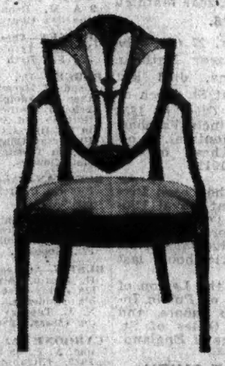

One of a Set of Eight

Exceedingly Fine Hepplewhite

Painted Arm-Chairs

In the Original Condition

THESE rare chairs have the gracefully mannered high arms, the delicately tapering legs and finely proportioned shield backs of HEPPLEWHITE'S perfected manner. They are painted with a design of white asphodels, cool gray-green water-leaves and falling husks, accented with a note of red-brown, on a black background. It is most uncommon to find today so many matching examples of so extremely fine a type of drawing-room arm-chair. Like all HEPPLEWHITE'S chairs their exquisitely fragile appearance belies an admirably sound and sturdy construction.

The AU QUATRIEME collection includes also a set of fine HEPPLEWHITE mahogany shield-back chairs . . . seven side and two arm . . . with beautifully designed lyre-shaped splats composed of rippled water leaves, notable for the extreme delicacy of the carving. And a set of four mahogany armchairs in HEPPLEWHITE'S French manner, with oval backs, sleader *pieds de biche* and little *manchettes* on the arms . . . skillful translations of the LOUIS XV *fauteuil* into the finest sort of English cabinet work.

FOURTH FLOOR, OLD BUILDING

John Wanamaker New York
WANAMAKER PLACE — NINTH STREET AT BROADWAY

No. 7 of a Series, Entire Contents Copyright 1929, John Wanamaker New York

"Move Uptown and you'd double your business the first year"

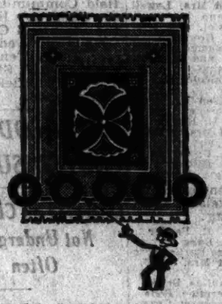

Several times we've topped the $100,000 figure in Oriental rugs in one day. . .

IF we were uptown would we sell $200,000 worth of Oriental rugs in one day?

P. S.—Last Thursday we sold $54,600 of one type and size of domestic rugs in one day—all at retail.

MANY of our friends tell us that . . . whereupon we immediately tell them a few things, such as:

Frequently we sell 10,000 pairs of shoes a day where we are

IF we were uptown would we sell 20,000 pairs of women's shoes in one day?

We've sold as many as 1,000 men's overcoats in a day . . .

IF we were uptown would we sell 2,000 overcoats in one day?

THESE few instances generally floor our optimistic friends . . . "why" they say, "we didn't imagine *any* store in New York did that much business or could do it." Then we tell them of the Wanamaker advantages that permit us to do this sort of business . . .

Wanamaker's Is Accessible . . . 10 major arteries of transportation lead to the Wanamaker neighborhood in the heart of Metropolitan New York . . . and direct speed roads for motorists lead to the store . . . with parking space for 200 automobiles.

Wanamaker's Enjoys Low Rent . . . We have about 1,500,000 square feet of space for which the uptown rental for equal area and advantages would be three times as much.

Wanamaker's Is Individual . . . No leased departments, no sub-mergence with other stores, no stock market interests—concentrating on merchandise of character and real personal service.

Wanamaker's Is Progressive . . . Steadily growing in volume of business, decreasing expenses although increasing salaries, with stable profits based on efficient operation.

Wanamaker's Is Economical . . . Low rental, low overhead, 90 per cent cash buying (would be 100 per cent if we could get cash discounts on the remaining 10 per cent) consistently effecting lowest possible prices on merchandise of quality.

JOHN WANAMAKER NEW YORK
Wanamaker Place — Ninth Street at Broadway

POINTS WAY TO EASE CITY BRIDGE TRAFFIC

Experts' Report Urges Changes at Approaches to Cut Down Congestion at East River.

WOULD SHIFT TROLLEYS

Favors Widening of Streets at Some Terminals, but Frowns on Several City Proposals.

LINKS STUDIED IN DETAIL

Auto Speedway on the Queensboro Span Approved—Little Chance Found to Aid Brooklyn Bridge.

Extensive changes in the traffic accommodations of the Queensboro, Williamsburg, Manhattan and Brooklyn bridges and their approaches and terminals are recommended for the near future in the survey report submitted by Day & Zimmermann, engineers, to Mayor Walker and the Board of Estimate on Thursday.

An outstanding feature is an endorsement of the project, now under construction, for a three-lane express motor highway on the upper deck of the Queensboro Bridge, with separate approaches at each end, and a Queens connection with a proposed eastbound motor express highway to Woodside, crossing several important streets and the Long Island right-of-way. The work on the bridge has already been started, and the report recommends that the express highway project in Queens be undertaken in connection with it.

Favors Changes of Approaches.

In connection with all four bridges across the East River the report suggests not only changes in approaches such as street widenings and bridge plaza enlargements but also the removal or relocation of street-car tracks which now impede the flow of traffic.

The report stresses the importance of the improved bridge facilities by pointing out that about 195,000 of the 450,000 vehicles which daily flow into and out of Manhattan use the four East River bridges. About 17 per cent of the combined north and south bound traffic-flow on all the avenues in the midtown section of Manhattan, it is reported, uses these structures, while it carries 11 per cent of the combined east and west bound traffic-flow as measured at the intersections of Fifth Avenue and the crosstown streets from Thirtieth to Fiftieth Street, inclusive.

"The four East River bridges were all designed and built prior to the development and wide use of motor vehicles," the report says. "It is about twenty years since the newest of these bridges was opened to traffic. During this period vehicular traffic has increased rapidly and to such proportions that relief of the conditions existing on the bridges and in their approaches is urgently needed.

Terminals Blamed Chiefly.

"In general, the congestion and delay are mostly due to conditions at the terminals of these bridges, and adding to their roadway capacity will not be an effective relief measure unless at the same time appropriate improvements are made at the terminals."

The report's recommendations take these factors into consideration for all four East River bridges.

Pointing out that congestion at the Manhattan end of the Queensboro Bridge results from the conflict of the bridge traffic stream with the north and south bound flow in Second Avenue, the report urges that the present twenty-seven-foot throat at the Second Avenue end of the bridge roadway for westbound traffic be widened to permit more vehicles to gather there while awaiting the cessation of the north and south bound traffic flow, which periodically halts bridge traffic.

"The widening of this throat appears practicable," the report says, "and would be very advantageous in facilitating the flow of traffic and in providing greater space for the accumulation of vehicles during periods on which Second Avenue traffic has the right of way."

Extension of the bridge plaza west of Second Avenue is rejected as not affording a relief commensurate with the cost. The proposal to carry Second Avenue street car and vehicular traffic past the bridgehead by subway is also disapproved as too inconvenient for Second Avenue traffic, although a boon to bridge traffic.

The proposal to build an additional westbound outlet to the north, consisting of a ramp over Sixteenth Street and a new outlet street parallel to Second Avenue, abandoned some years ago because of the opposition of property owners, would be "a very effective relief measure, particularly because of the resulting wider distribution of bridge traffic, and merits early reconsideration," the report declares.

The report approves the Department of Plant and Structures' plans for elimination of traffic obstructions in the Queens Plaza, cutting down the snarl of intersecting highways and trolley lines.

The express motor highway, located on the upper south deck, will have a Manhattan approach at Fifty-seventh Street east of Second Avenue, and will turn south in Queens on a two-spur ramp. One spur will lead to Van Alst Avenue and Morris Street and the other will cross Jackson Avenue above grade to meet the Thompson Avenue viaduct over the Sunnyside yards of the Long Island Railroad near Purves Street. Early completion of the project, the report says, "will afford urgently needed relief" of traffic conditions on the bridge.

Clogging on Williamsburg Span.

Traffic congestion on the Williamsburg Bridge, the report notes, is less marked than on the others and is mainly due to choked terminals, although an unusual amount of horse-drawn traffic is considered responsible for some of it. The report urges that prompt action be taken to carry bridge traffic over the grade of Clinton Street, where vehicular and trolley traffic now passes directly in front of the western portal.

"It is not practicable to raise or depress Clinton Street," says the report, "but it appears to be feasible to carry the bridge roadways over Clinton Street and at practicable grades reach the surface of Delancey Street near Norfolk Street."

The report points out that Norfolk Street has no car tracks and is a local highway, while Clinton Street carries a trolley line and is part of a through highway. The recommended project is considered one which offers "so much promise of relief that, in our judgment, this project merits early consideration and detailed study."

Relocation of street car tracks is suggested as means of relieving traffic congestion in the Williamsburg Plaza, at the Brooklyn end of the bridge. Conversion of the footwalks on the bridge into vehicular lanes, the report says, should be deferred until terminal adjustments are completed and other engineering angles worked out.

Manhattan Bridge Changes.

In the case of the Manhattan Bridge the report conditionally approves the plan to convert the south upper deck into a two-lane roadway for passenger vehicles, similar to the roadway already in operation on the northerly side and now in use as a one-way route, the direction being alternately reversed to handle the preponderant traffic flow. The approval is conditional upon proper changes in approach facilities.

Widening of the roadway space between the bridge plaza and the bridge itself at the Manhattan end, the report declares, would help relieve a heavy congestion caused by the conflict of bridge traffic with traffic on the Bowery and Canal Street. The removal of the elevated line stairway from the roadway to the adjacent sidewalk is also recommended. The chief obstacle to the construction of the proposed new traffic lane on the bridge, the report declares, is the problem of a proper southerly outlet for the passenger car roadway. Unless this can be provided, the additional bridge traffic, the engineers believe, will only add to the present congestion.

The report finds that ample space for traffic relief readjustments can be had at the Brooklyn plaza of the bridge if street railway lines are got out of the way. Another recommendation is that pedestrian traffic on the street be handled at both ends of the bridge by means of appropriate grade separations. This traffic is described as "a hazard and a serious obstruction to free vehicular movement."

The inadequate width of the vehicular roadways on the Brooklyn Bridge, the report finds, blocks any extensive changes in that structure or its approaches.

"On the Manhattan side, however, considerable relief would be afforded to both street and bridge traffic," the report declares, "if the roadway of Centre Street were straightened and widened on the west side, where there is more than ample sidewalk space adjoining City Hall Park."

IRISH LEADERS HERE HONOR MACSWINEY

Republican Enthusiasts Clash at Meeting on Anniversary of Cork Mayor's Death.

Eight years after his death from a hunger strike in an English prison, Terence MacSwiney, once Lord Mayor of Cork, Ireland, was extolled here by Irish speakers yesterday as "the greatest martyr" Ireland had ever produced. The meeting was thrown into disorder by the enthusiasm of 140 Irish-Americans for a newly launched movement designed to aid in the complete establishment of the "Irish Republic." Quiet was restored only after several women had been escorted from the hall.

The memorial service, held at Corpus Christi Hall, 535 West 121st Street, marked the launching in America of the "Councils of the Irish Republic," organized yesterday morning at a meeting at the Hotel McAlpin. The principal speaker and the chief sponsor of the new organization, the avowed purpose of which is to aid in establishing Ireland as a sovereign nation, was Andrew F. Cooney of Dublin, styled the "newly appointed official envoy from the Irish Republic."

Mr. Cooney said that the economic condition of Ireland today under the "so-called" Free State was worse than ever before in its history. Because of this condition, he said that approximately 80,000 Irishmen were emigrating each year, a figure representing 1.6 per cent of the total population.

The beginning of the meeting was devoted to MacSwiney tributes. After Mr. Cooney had appealed to Irish-Americans to aid Irish Republicans to overthrow the "British government" in Ireland by assisting "when the time came" with money and support the Republicans in arms, the meeting became largely an effort to enlist support for the new organization.

T. F. Tierney, the chairman, in explaining the purposes and organization of the "Councils of the Irish Republic," said that all members of the Dail Eireann who took the oath of allegiance to the Irish Republic and later swore allegiance to King George were traitors. A woman in the audience took exception to this and asked Mr. Tierney if he meant De Valera.

When the chairman confirmed his remarks, the woman yelled "You're a liar," and tried to make her way to the platform. The chairman was denounced by several other women and the meeting was in confusion until the women were escorted from the hall.

$5,148,965 in Beer Exported From Canada Here in 1928

Special to The New York Times.

MONTREAL, Que., Oct. 27.—Beer worth $5,148,965 was exported from Canada to the United States during 1928, according to a report on the brewing industry of Canada received here from the Dominion Bureau of Statistics at Ottawa.

The total volume of exports was 3,742,202 gallons, of which the bureau states more than 99 per cent went to the United States. The value of beer exported was $5,481,707 in 1927 and $5,552,769 in 1926.

The number of brewing establishments in Canada increased from seventy-three in 1927 to seventy-eight in1928, and capital invested has been swelled by $5,000,000 to $67,148,686.

PANTAGES GUILTY, VERDICT OF JURY

Prison Sentence Recommended to Court Along With a Suggestion for Clemency.

THEATRE MAN PUT IN JAIL

Family in Court, Excepting His Wife, Herself Convicted in an Auto Accident Case.

Special to The New York Times.

LOS ANGELES, Cal., Oct. 27.—Alexander Pantages tonight was found guilty of attack upon Eunice Pringle, 17-year-old dancer, in his theatre building on Aug. 9. The jury in a verdict returned at 9:25 P. M. recommended that Pantages be sentenced to the penitentiary for the term prescribed by law, one to fifty years, but urged that clemency be extended.

Under the laws of California the only effect this recommendation can have is that the Prison Board of the State, which passes on sentences after one year has been served, may or may not consider the jury's recommendation.

Superior Judge Charles Fricke fixed next Friday at 9:30 A. M. as the time for sentencing the wealthy theatre man. A motion for a new trial will be made by the defense.

The verdict was termed by District Attorney Fitts as "a great victory for the people." Defense counsel announced that it would be appealed to the highest court in the land.

Case Given to Jury Friday.

Miss Pringle, on the witness stand, declared that Pantages, under guise of talking over the booking of her playlet, "A Prince From Hollywood," had lured her into a room of his offices. From her home tonight came the statement that she was "happy that justice had been done."

The case was given to the jury at 5:12 P. M. Friday and a deadlock developed. By the very text of the verdict, it was apparent that the recommendation for clemency was influential in swaying the decision of some jurors.

Demands late yesterday by the jury for all the exhibits in the case were followed by the request this morning that the entire testimony of Miss Pringle be reread in court in the presence of Pantages. Frank E. Frantz, a retired banker, the foreman, frankly stated the jurors were deadlocked.

Mrs. Pantages Not in Court.

LOS ANGELES, Oct. 27 (AP).—Alexander Pantages sat with his head resting on his hand at the counsel table while the verdict finding him guilty of the dancer's charges was read tonight. He grew noticeably pallid, but walked to the prisoner's room with a little assistance from Jerry Geisler, one of his attorneys.

"I'm going to fight it out," Pantages said.

With the exception of Mrs. Lois Pantages, wife of the convicted man, who herself was convicted recently of manslaughter after an automobile accident and is awaiting hearing on a petition for probation, all the Pantages family were present.

Carmen Pantages, the daughter, remained in the prisoners' room, where she could hear the proceedings, but could not be seen. Mrs. Dixie Martin, adopted daughter of Pantages, jumped from her seat in the court room at pronouncement of the verdict, and ran into the prisoners' room with her hands over her face. There she and Miss Carmen began weeping hysterically.

Rodney and Lloyd Pantages remained beside their father and walked with him to the prisoners' room. Mrs. Pantages is at home ill. Collapsing when she heard the verdict in her own case, she has not fully recovered, and had not been told of her husband's fate.

MILD, CLEAR SUNDAY LURES CITY OUTDOORS

Crowds Go to Beaches and Parks as Mercury Touches 71—Today Expected to Be Cooler.

Another warm, clear day of almost perfect weather conditions made yesterday the city's second consecutive Sunday of Indian Summer. Large crowds at near-by beaches caused the temporary reopening of many Summer concession booths, and other crowds in the city parks filled the benches and pathways.

In mid-afternoon the temperature rose to 71 degrees, a high point for this time of year but not a record-breaking one. The lowest temperature of the day was 49 degrees, at 3:30 A. M.

Atlantic City and Asbury Park reported crowds of visitors and heavy automobile traffic. Many also visited the flying fields and motored in Westchester. Cloudy and cooler weather is forecast for today.

MME. CURIE HAS A COLD.

Unable to Attend Roosevelt Memorial Dinner Here.

Mme. Marie Curie, who with her husband, now dead, discovered radium, was unable because of illness to attend the Roosevelt memorial dinner last night at Roosevelt House, 28 East Twentieth Street. She sent word of her illness to the dinner. She is staying at the home of Mrs. William Brown Meloney, 1 Fifth Avenue.

It was explained that Mme. Curie's illness was not serious, but that she was suffering from a bronchial cold, accompanied by a slight fever, and that her physician had advised her not to go out. Mme. Curie's illness is the result of a drenching in the rain at the recent Edison celebration in Detroit.

Mme. Curie returned yesterday morning from Canton, N. Y., where she dedicated on Saturday the Heyburn Hall of Chemistry at St. Lawrence University and got an honorable degree of Doctor of Science. The noted scientist plans to leave tomorrow for Washington, where she will be the guest of President and Mrs. Hoover at the White House for two days.

Thursday night, on her return from Washington, Mme. Curie will be the guest of the Cancer Control Society at a dinner here. She plans to sail Nov. 8 for her home in France.

Turner Pictures in London Reported Fading; Experts Fear Water-Colors May Be Impaired

Special Cable to THE NEW YORK TIMES.

LONDON, Oct. 27.—Turner's water colors in the Tate Gallery are said to be fading and unless some method of preservation is discovered art experts fear they may be seriously impaired within the next twenty or thirty years. Gallery officials deny the pictures are endangered, but one London art dealer insists they are gradually disappearing and says the gallery authorities are not taking adequate precautions.

Sir John Lavery declares:

"The Turner water-colors are bound to fade. Water-color, in my opinion, is an irritating medium because you cannot guarantee it will last."

Many of the Turner water-colors, the value of which is estimated at $20,000,000, are stored in partial darkness in the basement. Those on exhibition are kept in glass cases fitted with dark blinds.

STATE TO TAKE UP GIFTS TO WARDER

Begins Presentation Today of Evidence That Ferrari Sent Him Furniture and Auto.

TRIAL MAY END THIS WEEK

Di Paola and Frederico Ferrari to Be Called—Defense to Rely on Character Witnesses.

Having already put into evidence payments of $93,000 in alleged graft in the trial of Frank H. Warder, former Superintendent of Banks, for accepting a bribe, the prosecution this week will follow with evidence of gifts of furniture, rugs, and an automobile. The second week of Mr. Warder's trial will proceed this morning before Justice Arthur S. Tompkins and a jury in the Criminal Courts Building, in the same court room in which many famous trials have been held. In this room Police Lieutenant Charles Becker was tried and convicted of the murder of the gambler Herman Rosenthal, and Harry K. Thaw was convicted of the murder of Stanford White.

The State has presented the backbone of its case against Mr. Warder. There has been evidence showing the payment on Sept. 21 of the specific bribe of $10,000 alleged in the indictment. Gennaro Dell' Osso, brother-in-law of Francesco M. Ferrari, the president of the City Trust, told of the payment of the money and of additional payments. Bank examiners, including George Egbert, chief examiner, have testified the examination was withheld as charged in the indictment.

This week the State will call Anthony Di Paola, cashier of the bank to corroborate the withdrawal of $10,000 from the bank to make up the balance of $20,000 which J. Vincent Labate testified he delivered to Mrs. Warder. Charles Arnold, who delivered rugs and furniture, will be called, as will others, to tell about furniture and an automobile which Ferrari sent to the defendant.

Another witness who has not yet been called, although he has been waiting outside the trial room daily, is Frederico Ferrari, brother of the dead banker. Special Assistant District Attorney Hiram C. Todd has refused to estimate when his evidence will be all in.

"It all depends on the cross-examination," he has said. "We are proceeding as rapidly as possible."

James T. Cuff, attorney for Mr. Warder, has spent much time in rigid cross-examination of State witnesses. He undoubtedly will continue these tactics and it is a foregone conclusion that he will vigorously attack Di Paola if he takes the stand.

The defense case, as outlined so far by Mr. Cuff in his examinations, will consist of introduction of character witnesses. It is unlikely that he will put Mr. Warder on the stand.

If the trial continues at the same pace it probably will be over by the end of the week.

WILL ENTER AUTOGIROS IN GUGGENHEIM MEET

Makers of Windmill Airplane Are Testing Three for Mitchel Field Trials.

BETHAYRES, Pa., Oct. 27 (AP).—A so-called "foolproof" windmill airplane, or autogiro, will take part in the $100,000 Guggenheim safe aircraft competition, announcement was made here tonight, provided its makers can adjust it to meet the rigid entry requirements.

Geoffrey Childs, manager of the Pitcairn-Cierva Company of America, manufacturers of the autogiro, said that three ships were being fitted and tested for the Guggenheim competition. If the entrance requirements could be met the machine would be flown to Mitchel Field, New York. The one giving the most satisfactory performance would be entered after final trials at Mitchel Field.

One of the three planes is an all-metal French, Le Pere cabin ship seating three persons. It has been seen by few Americans and is to be entered by Juan de la Cierva, youthful Spanish inventor of the autogiro, under British registry. The other two planes were made at the Pitcairn plant. They are of the open cockpit type, seating three persons.

WHAT KIND OF NOISE ANNOYS A NEW YORKER?

New York's recently appointed Noise Commission is the first of its kind organized here to combat the din of the modern city. Shirley W. Wynne, Commissioner of Health, describes noises that beset nerves of the city dweller and their effect upon his health and efficiency.

The New York Times Magazine

Next Sunday

It is important to order your news dealer to deliver The Times regularly or to reserve a copy for you.

MAURO GANG FACES INDICTMENT TODAY

Twelve Accused of Stealing $10,000 in 19 Brooklyn Hold-Ups Since July.

LEADER DENIES KILLING

Police Try to Link Him to Shooting in One of Series of Drug-Store Robberies.

District Attorney Dodd will ask the Brooklyn grand jury this morning to indict for robbery twelve members of a gang led by Carl Mauro, 22 years old, of 2,340 West Eleventh Street, Brooklyn, whom the police are also trying to connect with a recent Brooklyn murder, it was announced yesterday. The twelve were rounded up Saturday night by detectives, under Captain John J. Ryan, in what Police Commissioner Whalen called the "best gangster raid made by the police in months."

Those arrested gave their names as Carl Mauro, Frank Falcone, 21, of 2,814 West Twenty-third Street; Carmine Martone, 24, of 123 Bay Forty-ninth Street; Orlando Mondouri, 20, of 1,415 Sixty-ninth Street; Patsy Bariello, 26, of 1,410 Sixty-sixth Street; Angelo Pero, 24, of 2,808 Stillwell Avenue; Harry Zenna, 19, of 1,516 Sixty-fifth Street; Neal Mooney, 17, of 8 Bay Forty-eighth Street, and John Jackson, 17, of 2,862 Stillwell Avenue; Tony Orlando, 25, 186 Georgia Avenue; Nunziato Accardo, 23, 2,955 West Twenty-fourth Street; Natale Annella, 19, 2,858 West Twentieth Street, all of Brooklyn.

After a severe examination of the twelve at the Parkville Station, Brooklyn, by Assistant District Attorney Barney Becker and Captain Ryan, Mr. Becker announced that he hoped to convict each of the suspects in at least two hold-ups in Brooklyn since July. He said the gang led by Mauro, who has a prison record, had committed nineteen robberies in the borough, getting about $10,000 in loot.

Mauro denied all knowledge of the death on Sept. 5 of Vincent Sacari, 19, of 1,213 Avenue L, Brooklyn, who was shot through the head in a drug store at Coney Island Avenue and Avenue I during a hold-up. The clue leading to the round-up was obtained on Friday night when bystanders took the license number of an automobile drawing away from a drug store at 5,923 Twentieth Avenue, Brooklyn, just after a hold-up. The Parkville police found the car on Saturday with four of those now arrested in it, and captured the eight others on information wrung from the first group.

Inspector John J. Sullivan made public yesterday the list of robberies ascribed to the twelve suspects. These are:

Abraham Kolber of 1,946 East Eighth Street, Brooklyn held up on Oct. 7 at Avenue S and East Eighth Street, Brooklyn, and robbed of $1,700.

Drug store of Jacob Tisman at 219 Foster Avenue.
Drug store, 1,901 Kings Highway.
Drug store, 4,802 Fort Hamilton Parkway.
Drug store, 1,905 Mock Road.
Drug store, 1,581 Eighty-sixth Street.
Drug store, 1,539 Coney Island Avenue.
Drug store, Eleventh Avenue and Sixty-seventh Street.
Drug store, 5,401 Eighth Avenue.
Drug store, 4,902 Sixth Avenue.
Drug store, 106 Prospect Park Southwest.
Drug store, Twentieth Avenue and Sixtieth Street.
Drug store, 316 Sea Breeze Avenue.
Candy store, 502 Avenue M.
Tailor shop, Twelfth Avenue and Thirty-eighth Street.
Delicatessen, Eighteenth Avenue and Seventy-eighth Street.
Drug store, 5,923 Twentieth Avenue.
Store, 6,702 Eleventh Avenue.

HAVANA PLANS AQUEDUCT.

Repaving of Entire City Also Included in $25,000,000 Project.

Special Cable to THE NEW YORK TIMES.

HAVANA, Oct. 27.—According to The Havana Post, Carlos Miguel de Cespedes, Minister of Public Works, has announced detailed plans for building and financing a magnificent aqueduct for this city and repaving virtually the entire city at a total cost for both projects of $25,000,000. The aqueduct would be adequate for a city of 2,000,000.

The financing plan has been carefully studied by New York bankers, and the Department of Public Works already has been assured that it would be successful in obtaining the necessary funds, The Post says.

Walter Smith and Hallam Hasen, New York engineers, have been consulted on the aqueduct system.

BUYS RARE VIOLINS VALUED AT $650,000

Rudolph Wurlitzer Obtains 65 Stringed Instruments That Wanamaker Collected.

THEY WILL BE HEARD HERE

$75,000 "Swan" Stradivarius and $100,000 "Ex-Allard" Made by Guarnerius in the Group.

The collection of sixty-five rare stringed instruments and bows assembled by the late Rodman Wanamaker has been purchased by Rudolph Wurlitzer, president of the Wurlitzer company, from Dr. Thaddeus Rich of Philadelphia, it was learned yesterday. The value of the instruments, which comprise examples of the golden age of the Cremonese school of violin makers, is said to be in excess of $650,000. The acquisition of these violins, violas, 'cellos and other antique instruments to the present collection owned by the Wurlitzer company brings the total value of the latter's collection, it is said, to more than $3,000,000.

Dr. Rich, formerly concert master of the Philadelphia Orchestra and later curator of the Wanamaker collection, acquired the instruments soon after the death of Mr. Wanamaker. Negotiations were in progress for several months for the purchase of the collection by Mr. Wurlitzer. It is his intention, according to Jay C. Freeman, curator of the Wurlitzer instruments, to keep the Wanamaker collection intact for a short period for the purpose of giving a number of concerts in this city and elsewhere, after which they will be sold. Mr. Freeman is now preparing a brochure with full descriptions of the various instruments, illustrated in color, which is intended not only as a memorial to Rodman Wanamaker but also as a reference book for instrument collectors.

"Swan" Stradivarius in Collection.

Included in the collection, according to Mr. Freeman, are some of the most valuable examples of the work of Antonio Stradivari and Joseph Guarnerius del Gesu, the most famous of the Cremona violin makers. Among the rarest items, he says, is the "Swan" Stradivarius, made in 1737 when the master was 93 years old.

"The name was given to this instrument by Baron St. Senoch, at one time its owner," said Mr. Freeman, "and it is one of the most perfect of existing examples by the master. Its history goes back only about a century. David Laurie, the English violin dealer, mentions it in his memoirs. He was on friendly terms, he writes, with a dealer in Paris whose name he does not reveal. The latter showed him the instrument, stating that he had accepted it as security for a loan made to a Russian, who never redeemed it. Laurie persisted for three years in his attempt to buy the instrument, and finally succeeded. From Laurie it passed into the hands of Baron St. Senoch, and on the latter's death to Joseph White, a violinist, from whose estate it was eventually bought by Rodman Wanamaker. The violin is valued at $75,000.

"Another instrument in the collection, a viola originally made for the court of Spain, once belonged to Alexander Lascvetti, a wealthy young Greek living in London. This, too, was acquired by Laurie, who sold it to a Frenchman named Durand. From him it passed through several other hands until it was finally bought by Mr. Wanamaker from Charles Oldham. Its value is said to be $60,000.

"The 'ex-Joachim' Stradivarius, made in 1714, found its way during the nineteenth century to the hands of the famous Joseph Joachim, who passed it on to his pupil, Enrique Fernandes Arbos, here this year as guest conductor of the St. Louis Symphony Orchestra. The instrument is valued at $50,000.

"Another violin, the 'ex-Dancla' valued at $40,000, is in an unusually fine state of preservation. It was made in 1710 and was used for many years as the concert instrument of the late Charles Dancla, professor at the Paris Conservatoire. Another excellent example of the early work of Stradivari is the 'Raynier' violin of 1687, valued at $25,000, which was formerly the property of the late Comte de Chesnale, who acquired it from his teacher, Leon Raynier, also of the Paris Conservatoire.

A $100,000 Guarnerius Violin.

"The Wanamaker collection contains only one example of the work of Guarnerius, who made but few instruments. It is the 'ex-Allard', valued at $100,000 and named after a French violinist, Delfine Allard. It was given to him by his father-in-law, J. B. Guillaume, violin maker. From Allard's estate it passed into the hands of Vicomte Penetti, thence to the Marchioness de Belabre, from whom it was purchased by Mr. Wanamaker. It is a companion instrument to the 'King Joseph' Guarnerius owned by Horace O. Havemeyer.

"There are also two complete quartets of Stradivarius instruments included in the Wanamaker collection. These were also made for the Spanish court, and were later owned by various professional players and amateurs throughout the world."

One of the unique examples in the Wanamaker collection, Mr. Freeman continued, is a viola by Gasparo Da Salo. "It is preserved in its original form and has never been tampered with," he said, "and is still in its original length of 17½ inches. It is known to have been used for years in Joachim's quartet and after his death passed into the hands of Maurice Vlaux of the Paris Conservatoire.

"Every year the interest in old violins is increasing. Of the total of 1900 instruments made by Stradivari only 400 are known to have survived the centuries, and one-third of this number is in America. Joseph Guarnerius del Gesu, who worked over a much shorter period of time than Stradivari, is known to have made barely 200 violins. Examples of his work are consequently much rarer and of much greater value."

The Wanamaker collection also includes many rare violin bows by celebrated makers, among them Jean Baptiste Viuillaume, Francois Nicolas Voirin, Francois Tourte, Alfred Joseph Lamy and Dominique Pecate.

Son Succeeds to Marshall Post.

The place of the late Louis Marshall on the national legal committee of the National Association for the Advancement of Colored People will be filled by his son, James Marshall, of the law firm of Guggenheimer, Untermyer & Marshall, it was announced yesterday. Mr. Marshall, who has just accepted the appointment, will be associated on the committee with Clarence Darrow, Arthur B. Spingarn and Charles H. Studin.

Will Rogers Decides We Are 'Get the Dough' People

To the Editor of The New York Times:

SANTA MONICA, Cal., Oct. 27.—The Carnegie Foundation got their answer about paid athletes who were subsidized. One-half million people attended seven games where the athletes were subsidized. Less than half that many attended fifty games where the athletes were pure, but not much athletes. The public don't care how you got to a college, it's how are you going to get from the 40-yard line to over the goal that they are worrying about.

We are a "get the dough" people, and our children are born in a commercial age. Why if a babe in arms can cry loud enough to get paid for it we are tickled to death. Make 'em pay for talent whether it's art, music, football, literature, radio announcing or flag pole sitting.

Any actors that can draw 88,000 people in one day are worthy of their hire. Don't let Wall Street get all the gravy.

Yours,
WILL ROGERS.

DR. STIRES BACKED FOR EPISCOPAL POST

Is One of 3 Prominently Mentioned for Presiding Bishop to Succeed Dr. Murray.

ELECTION SET FOR NOV. 13

Bishops Freeman of Washington and Darst of East Carolinia Also Urged for High Office.

As the time approaches for the special meeting of the House of Bishops of the Protestant Episcopal Church to elect a Presiding Bishop, speculation is growing as to who will be chosen. The session will be held in Washington, D. C., Wednesday, Nov. 13.

The new incumbent will succeed the Right Rev. John Gardner Murray, who died at the altar in a church at Atlantic City early this month while presiding over the annual meeting of that body.

The term is for six years and the stipend is $18,000 and traveling expenses. The canon law provides that the choice must be made from a Bishop having jurisdiction in the United States.

In Episcopal circles yesterday the choice was said to be narrowing down to the following three Bishops: The Right Rev. Ernest M. Stires of Long Island, the Right Rev. James E. Freeman of Washington, D. C., and the Right Rev. Thomas Campbell Darst, Bishop of East Carolina. All three are said to be exceedingly popular in the House of Bishops.

Others whose names are heard are: The Right Rev. James DeWolf Perry of Rhode Island, the Right Rev. John C. Ward of Erie, Pa.; the Right Rev. Philip Cook of Delaware, the Right Rev. Hugh Latimer Burleson, Missionary Bishop of South Dakota, who served as assistant to Bishop Murray.

Younger Man Preferred.

Tradition is said to dictate that the presiding Bishop be the head of a small diocese and have a successful record in financial matters because his duties in the high office are largely raising and administering the finances of the missionary work of the church. It is being said that no one who is more than 65 years old should be chosen, because the term is for six years and a great deal of traveling is expected of the presiding Bishop.

The supporters of Bishop Stires are pointing out that he qualifies in all these particulars. He is known to be wealthy, and his money was not inherited. He has a small diocese, as far as territory goes, comprising 1,470 square miles. The diocese has 169 clergymen and 162 churches. Dr. Stires was 68 years old on May 20.

As an additional advantage, the friends of Bishop Stires are stressing the fact that he can still reside in his own diocese and administer the affairs of the general church. His home is in Garden City and he can commute to the Church Missions House, 281 Fourth Avenue, Manhattan, which is the headquarters of the communion. Another point cited in his favor is that few Bishops are considered to have such a wide knowledge of the Protestant Episcopal Church.

Financial Ability Cited.

Further, pointing to the business achievements of Dr. Stires, his supporters are recalling that he built the costly present edifice of St. Thomas's Church, Fifth Avenue and Fifty-third Street, and within a few years cleared it of all debt.

It is being said that Bishop Stires might, if elected, have a second bishop suffragan to assist the Right Rev. John I. Blair Larned, his present bishop suffragan.

Many of the qualities said to be necessary are also found in Bishop Freeman, his friends declare. His diocese covers 1,898 square miles. He has under him 111 clergymen and 112 churches. He is the same age as Dr. Stires and he has shown marked business ability, according to his backers, who point to the great progress made in building the National Cathedral in six years of his incumbency.

Fear is being expressed, however, that if Dr. Freeman is chosen, he may renew the effort to have the national headquarters moved to Washington. This has been a matter of contention for years, but this city has won so far on the argument that it is more central, that it is the leading port of the Western World and that it is easier for the mission boards in an emergency to borrow money here.

Bishop Darst has a diocese of 17,470 square miles, but only 35 clergymen and 36 parishes. He will be 54 years old on Nov. 10. He is widely known, having served as Commissioner on Evangelism of the Communion.

POLL URGES INCREASE IN POWER OF COURTS

Economic League Survey Also Opposes Requirement for Unanimous Verdicts.

PUBLIC DEFENDER FAVORED

Better Means of Choosing Judges and Higher Bar Standards Called Essential.

LEADING MEN CONSULTED

National Ballot Sought Consensus of Unbiased Opinion on Administration of Justice.

More power to judges in instructing juries, better methods of selecting judges, higher requirements for admission to the bar and authority for less than twelve members of a jury to return verdicts in both civil and criminal cases are urged for the improvement of the administration of justice in a nation-wide preferential vote taken by the National Economic League. The results of the vote were made public yesterday.

The vote, cast by States, called for an expression of preferences on eighteen proposals for the improvement of judicial methods and procedure. Men of high standing in their respective communities and known for their interest in public affairs participated in the balloting.

The four aforementioned reforms received the highest number of votes in the order mentioned.

Other reforms approved and given in the order of their preference were:

Providing for experts to determine the mental capacity of defendants; small juries for misdemeanor cases; arbitration of business disputes; better methods of determining rules of practice and procedure; improving the technique of lawmaking; giving a defendant the right to waive jury trial; establishment of a judicial council; establishment of an official State bar organization with powers of self-discipline; unification of the judicial system; change in tenure of judges; more power to courts of appeal; reclassification of crimes; a better method of prescribing the organization of the administrative and clerical side of courts and a provision for public defenders.

The reforms emphasized were in accordance with the needs peculiar to the respective States.

The vote is one of the means employed by the National Economic League in mustering intelligent and well-informed public opinion throughout the country behind measures regarded as essential to the promotion of good government and public welfare.

"So long as governmental policies are formulated by party leaders, and as much for the purpose of securing votes as of meeting real needs, the best thought of the country cannot have due weight in public affairs," the league's statement declared.

"It is evident that better methods of selecting public policies and of presenting them to the people for consideration are demanded. It is to meet this need that the National Economic League has been formed.

"Its aim is to unite the best men in all sections of the country in an effort to secure a consensus of opinion as to which are the most important economic, social and political problems; to disseminate the leading facts and arguments in relation to these problems and to promote the widest possible discussion, under non-partisan auspices, of such questions as are decided to be the most vital and urgent."

The following compose the executive council of the league:

John Hays Hammond, William Allen White, Charles M. Schwab, James Rowland Angell, president of Yale; A. Lawrence Lowell, president of Harvard; Roger W. Babson, Frank O. Lowden, David Starr Jordan, George W. Wickersham and Nicholas Murray Butler, president of Columbia University.

BROKER, FREED IN BAIL, NOW HELD WITHOUT IT

G. M. Gallop of Barran & Co. Is Accused of Larceny After Refusal to Give Stock Receipts.

George M. Gallop, 42 years old, who was said to be the sole owner of the brokerage firm of Barran & Co. of 51 Beaver Street, was held without bail by Magistrate Brough in the Tombs Court yesterday on a charge of grand larceny for alleged refusal to give receipts for $60,750 worth of securities delivered to his office.

Gallop had surrendered on Saturday at the Old Slip station after the police had received complaints from several brokerage houses that their messengers, who had delivered stocks to Gallop's office on Friday, had been told to come back for receipts but had found the office empty.

He had been released Saturday evening on a bond of $25,000 and attorneys for the firms involved agreed at the hearing yesterday that a future bond of $75,000 would be acceptable. However, the magistrate decided to hold Gallop, who refused to make a statement, without bail. Gallop lives at 48 Grove Street, Cedarhurst, L. I.

The brokers who had delivered stocks to Barran & Co. and had received no receipts were listed by the police as:

First National Corporation of Boston, 100 Broadway, 100 shares of National City Bank stock.

Hansen & Hansen, 25 Broad Street, 100 shares of New York Title and Mortage Company and three shares of Brooklyn Trust Company.

C. C. Kerr, 115 Broadway, fifty shares of Bank of America.

W. A. Harriman & Co., 39 Broadway, 100 shares of New York Title and Mortgage Company.

Bowdoin to Get $200,000 Bequest.

BRUNSWICK, Me., Oct. 27 (AP).—Bowdoin College will receive the largest single bequest in several years under the will of George F. Manson, a graduate of 1881, who practiced law in Boston. Bowdoin authorities have been informed that the college, as residuary legatee, will receive more than $200,000 besides collections of furniture, miniatures, books, paintings and brooches.

Football Procession in the East Is Led by Dartmouth With Season Half Over

DARTMOUTH HEADS FOOTBALL PARADE

With Decisive Victory Over Harvard, Green Eleven Leads Eastern Procession.

YALE RETURNS AS FACTOR

Sensational Defeat of Army Is Tribute to Both Eli Team and Its Star, Booth.

NEW YORK TEAMS PROGRESS

Princeton's Tie With Navy Is Creditable—Georgia's Defeat by Florida Feature in South.

By ROBERT F. KELLEY.

What may be called the second half of the season arrived in no uncertain fashion with the football games of the past Saturday. When the dust from Eastern fields had settled Dartmouth stood up on its feet at the head of the procession, but close behind and looming through the gloom are Yale and, though still a bit uncertain of itself, Princeton.

This second half of the season is the one where teams slow to start begin to find themselves. It is when this happens that the results labeled violent upsets occur. This seems to have happened at Yale and in a lesser degree at Princeton. It cannot be said to have happened with Dartmouth, for the Green has gone steadily along. After Dartmouth had bowled over Columbia there was still a disposition to wait and see. But the defeat of Harvard by almost as wide a margin leaves nothing to the imagination.

The same phase of the season is also shown when teams which have had things pretty much their own way through the opening weeks run into much sterner opposition. Notre Dame, for instance, has more of a job with Carnegie Tech than it was generally supposed would be the case, and Pennsylvania had a terrific fight with Lehigh.

Held Interest of East.

There were, of course, games of vital importance all over the country, but the three games in which Yale, Harvard and Princeton played were of the most interest to this section of the country, and after they were over they remained interesting, with promise of keen weeks ahead.

The victories of Dartmouth and Yale were the most sensational. In both of these cases praises rang loud for the performances of Marsters and of Albie Booth. Obviously enough, the praise was just. But, also in both cases, the leading figure of the cast had able and full support.

Where men of the Marsters and Booth type are tremendously valuable is in the lift they give to an entire team. They could not go on any such sprees as marked their activities Saturday unless their teams rose with them to the occasion. But, on the other hand, their presence and the inspiration of their play serve to lift their teams. So the praise of the individual, while it often overlooks the man who takes the opposition out, is also just praise.

Hard Blow to Army.

For Army and Harvard the games were bitter disappointments. Harvard, starting with the highest sort of hopes for a great season, has a blot on the record. Army's disappointment must have been even keener. Safely past Harvard, regarded much more highly than the Elis, the cadets went to the Yale Bowl on top of the world.

But for both Harvard and Army a great deal remains. There is no reason why each team cannot remain among the foremost, at least of their section, and Army has a great chance to finish off with intersectional honors against Notre Dame, Illinois and Stanford. As for remaining undefeated these days, a team doing that is either lucky or abnormally good, and even in the latter case it needs the luck, also.

For Yale the game against Army may mark the turning point of a splendid team. Certainly the victory makes the Dartmouth game of the coming week-end a vividly outstanding one. When Yale went to Georgia it was decidedly green and suffering from a goo digestion of a new scheme of attack. The defeat in the South was a great disappointment and started the usual doleful chant. The comeback of the Yale team is a fine tribute to the coolness of the young head coach, Marvin Stevens, and to the spirit of the men with whom he is working.

Faces Hard Test Saturday.

Avoiding panic or wholesale changes in the make-up of the team, Yale went ahead, simplifying the attack to some extent but not abandoning it and certainly improving. Great as Booth undoubtedly was Saturday, the Yale lineman must have been giving him tremendous aid. They must have come along to at least stand off the Army forwards. Yale faces a tremendous task next Saturday in Dartmouth, but if the improvement continues through the current week, the Green may have its hardest game to date.

Dartmouth's team this year under Jack Cannell as head coach has shown from the start a great running attack. It is wrong to say that it has a running attack for the first time, for there was running power in the days when the forward pass was accented so strongly. But this year the gaining along the ground has been much more steady and important than in any recent season at Hanover.

The Green apparently is very well supplied with reserve material, forward and in the back field, and the squad is a well-rounded, well-coached outfit with Marsters as the spark plug.

Down at Princeton a Princeton team that has been slower and duller than any Princeton team is traditionally regarded as being, finally came around in time to prevent three defeats in a row by tying Navy. This comeback from the jagged edge was inspiring to say the least, and with this behind it, Princeton may come along (a sensational) doings before its brief season is ended. Only three more ga[mes remain, which] and Yale has eight

Dartmouth Regains the Lead In Point Scoring; Syracuse 2d

Dartmouth regained the lead in point scoring among college elevens last week, although it was scored on for the first time this season, Harvard being the team that performed the feat. Dartmouth has a total of 256, to 229 for Syracuse, which lost first place and now is second. Louisiana State crossed the second century mark and ranks third, having 228, to 216 for Southern California.

Points scored for and against some of the leaders follow:

Dartmouth	256	7
Syracuse	229	19
Louisiana State	228	27
Southern California	216	7
Ohio Wesleyan	186	60
Pittsburgh	184	21
Stanford	181	21
Michigan State	173	60
Colgate	160	19
Oregon State	168	74
Tulane	167	30

F. & A. Photo.

LINEMEN OF THE UNDEFEATED SOUTHERN CALIFORNIA ELEVEN, WHICH WON FROM STANFORD ON SATURDAY.
The Trojans, Who Meet California This Week and Notre Dame on Nov. 16, Are, Left to Right, Steponovich, Anthony, Barrager, Dye, Galloway, Hoff and Tappaan.

against Penn Saturday, none of them is apt to be at all easy.

Navy's fighting and very fine team did not earn more than an even break in the game, despite its early lead. Princeton was the more consistent ground gainer except for one play, the end grunning of Spring. Princeton's line, except for the ends, of whom Lea was the best, compared favorably with Navy and outplayed its opposition at spots. Where the ends were concerned, it looked as though Navy's end runs had not been well scouted. The Princeton ends played in too close, went across the line just in time to meet the Navy interference, from behind which Spring deftly stepped to face nothing but secondaries.

On attack, Princeton was bothered by wretched interference. The plan of attack was simple, except for wide line flurries that got nowhere, but the interference was very slow and never left its feet to take any one out. The entire Princeton team seemed slow and it was this sluggishness combined with the opposition's very brilliant open field interference, that aided Navy's two long touchdown runs and gave Navy a constant threat throughout.

Wittmer Shows Power.

There were no great headlines for Ed Wittmer, but he was the outstanding back on the field. He played the entire first half and he failed to gain just once when he took the ball, and that was not his fault. Navy, who knew Princeton's plays perfectly, smothered the "Cornell pass" and left him with no one to throw to. Wittmer is undoubtedly one of the very front rank backs and about the most powerful there is in the East.

He was injured in the first half and didn't start the second. He came in for a short while, but his bad leg robbed him of a great deal of power and Princeton really had him for only half the game.

None of this detracts a bit from the splendid showing of Navy. Navy was as well coached a team as any football year is apt to produce and a tremendously alert one. The way interference formed for Hughes's long touchdown run on an intercep[tion] was amazing. Bowstrom's punting was magnificent and the last attempt at drop kick by H. Bauer was a beauty. It traveled almost 50 yards to fall just short.

Dartmouth's showing at Cambridge was significant to Columbia, and the comeback of the Blue and White against Williams makes it apparent that a good deal may yet be accomplished there this year. Fordham's tie with Davis-Elkins was earned against a very strong team, and New York University came through well against a big, rugged team in Butler.

In the Far West, Southern California's victory over Stanford, though very close, was apparently well earned. Mid-West play was featured by Purdue's thorough defeat of Chicago. In the South, Florida's defeat of Georgia, with the trip to Harvard next on the list, was of importance to Northern watchers.

BACK FIELD CHANGE LIKELY AT HARVARD

Shifts Are Expected as Crimson Prepares for Games With Florida and Michigan.

REGULAR BACKS OUTSHONE

Wood, Devens, Potter and Harper May Form Quartet in Practice Sessions This Week.

Special to The New York Times.

CAMBRIDGE, Mass., Oct. 27.—It will be in contemplation of eight touchdowns scored against their eleven in the last two games and a ninth unregistered because a Dartmouth substitute disobeyed the "communicating rule," that Harvard's coaches will begin to pick up the loose ends tomorrow. The pounding delivered by the Army was partially forgotten in the light of the Crimson's two scores on forward passes and a third when the Crimson intercepted a cadet pass.

No such consolation remains from the Dartmouth game, in which Harvard's only touchdown was helped to largely by a 15-yard penalty against the Green, thus almost placing the ball on the opponents' goal line. First Dartmouth tore through a disorganized team of regulars in the third period and then substitutes swept through the Cambridge auxiliaries. Regulars and reserves alike failed to meet the hopes and expectations of the Cambridge mentors. This week Harvard plays Florida and next week goes to Michigan.

Against Dartmouth, Ben Ticknor, Devens, Mays and O'Connell, in flashes, were such outstanding players as Harvard had. The "pony" backs looked better than the regulars. Perhaps Wood, Devens, Potter and Harper, if he is right, will be the starting back field of the practice week. But B. Ticknor and O'Connell of the line will need a rest from the Dartmouth game.

Even if the coaches desire rush-line changes, Saturday's play showed no outstanding second-string material to put in with the older members of the line whose work has been so disappointing in the last two games.

Brennan to Direct K. of C. Meet.

Frank A. Brennan will be in charge of the annual Knights of Columbus athletic meet to be held in Madison Square Garden on Wednesday, March 12. He has directed the meet for the last four years.

PRINCETON TO POINT FOR CHICAGO NEXT

Jubilant Over Rally That Tied Navy in Last Period—No One on Squad Injured.

Special to The New York Times.

PRINCETON, N. J., Oct. 27.—Jubilant over the last period rally that netted two touchdowns and a tie with Navy yesterday, Princeton is turning its attention to the intersectional battle with Chicago here next Saturday.

Princeton followers for once were satisfied with a tie game in view of the way in which the deadlock was obtained. It is expected that the psychological effect on the men of coming from behind when apparently beaten for the third straight time will have a pronounced value in future games.

In spite of the fact that the tie with Navy was as hard fought a battle as has been witnessed here in several seasons, none of the Tiger squad was injured. Several men were badly shaken up and may have to take things easy for two or three days, but Coach Roper said today that all the players will be in shape for the Chicago game.

Bennett, Scarlett and Wittmer all were forced to retire from the fray, but all are expected to report for active duty tomorrow. Bill Moore was the only line casualty, the big guard receiving a hard kick on the shin.

Princeton looked better yesterday in scoring fourteen first downs to six for Navy than at any previous time this season, according to the Tiger coaches. The line especially seemed much improved with Wyth, Moore and Mestres back in their positions. The end play of Lea, Yeckley and Buyles was brilliant at times.

Southern Conference Standing.

ATLANTA, Oct. 27 (AP).—Standings of Southern Conference elevens through games of Saturday follow:

Team.	Won.	Lost.	Tied.
Tennessee	2	0	0
Clemson	3	0	0
Tulane	2	0	0
Vanderbilt	2	0	0
Louisiana State	2	0	0
Kentucky	1	0	0
Florida	1	0	0
North Carolina	2	1	0
Alabama	2	1	0
Virginia Military	2	1	0
Georgia Tech	2	1	0
Virginia	1	1	0
Georgia	1	1	0
South Carolina	1	2	0
Washington and Lee	1	2	0
Virginia Poly	0	2	0
Sewanee	0	2	0
North Carolina State	0	2	0
Maryland	0	2	0
Mississippi A. and M.	0	2	0
Auburn	0	3	0
Mississippi	0	3	0
Duke	0	3	0

TWO NAVY PLAYERS HURT AT PRINCETON

Clinton Has Arm in Sling and Face Battered as Result of Saturday's Game.

CRANE IS IN THE HOSPITAL

Held for Observation of His Condition — Gannon May Not Be Able to Face Penn.

Special to The New York Times.

ANNAPOLIS, Md., Oct. 27.—The Naval Academy football team suffered two serious casualties in the game with Princeton on Saturday. Joe Clifton, powerful defensive fullback, is wearing his arm in a sling and his face is marked with cuts and bruises, while Leo Crane, end, has an injury which, although not believed to be dangerous, is keeping him in the hospital at Princeton until his condition definitely is determined.

Crane's disability is something of a mystery, as it is not known when he was hurt. He finished the game and later developed symptoms which might indicate an organic injury. It is thought that he may be brought back to the Academy in a day or two.

There is a fair possibility that Clifton will be in condition for the game against Pennsylvania next Saturday, but there is very little chance that Gannon will be in shape. Therefore, with these players injured, the Navy may be seriously handicapped in that contest. However, Spring, Kohlhas, Castree, Adams and Bins all ran well against Princeton.

With hurt feelings over the tie game with Princeton, the Navy squad sees a chance to win its first big game of the season by defeating Pennsylvania in Philadelphia. Feeling that they should have won and disappointed over their failure to keep the lead after making two touchdowns, the Academy players are more hurt over the tie than by some games they have lost.

Weibel Is Lost to Commerce.

Coach Charley Weber of the High School of Commerce announced last night that the services of Red Weibel, veteran halfback, will be lost for the rest of the season. Weibel sustained a severe arm injury in the opening game of the Commerce football season.

OKLAHOMA BECOMES BIG SIX CONTENDER

Shares Lead With Missouri as Result of 14-13 Victory Over Kansas Aggies.

KANSAS CITY, Oct. 27 (AP).—Missouri has a new partner today to share its lead in the Big Six football race. Oklahoma, opening its Conference season yesterday with the Kansas Aggies, spoiled the Aggies' perfect percentage by a 14-to-13 victory and got a toehold on the top rung on which Missouri remained perched as a result of its 7-to-7 tie with Nebraska, 1928 champions.

Kansas leaped to the fore as a possible dark-horse contender by its crushing 52-to-0 victory over Iowa State, a victory which demonstrated the Jayhawkers have a powerful offensive if they can make it function.

The Oklahoma-Kansas Aggie clash was the usual free-scoring contest staged by these schools, and Bo McMillan's team lost because of the failure of a kick after touchdown.

Another week-end of Conference engagements is scheduled for next Saturday. Nebraska entertains Kansas in Lincoln, Missouri is host to the Kansas Aggies in Columbia and Iowa State goes south to tackle Oklahoma.

The standing:

	W.	L.	Tied.	Points For.	Points Agst.
Missouri	1	0	1	46	7
Oklahoma	1	0	0	40	24
Kansas	1	0	0	74	31
Kansas Aggies	1	1	0	53	59
Nebraska	0	0	1	27	27
Iowa State	0	2	0	33	66

*Including non-Conference games.

OVATION FOR LEHIGH TEAM.

Bethlehem Acclaims Eleven for Its Showing Against Penn.

Special to The New York Times.

BETHLEHEM, Pa., Oct. 27.—A great reception awaited the Lehigh University football team on its return from Philadelphia, where the Bethlehem Collegians held the formidable Pennsylvania to a 10-to-7 score.

With the exception of a few minor bruises and bumps, the Brown and White players came through the Penn game in excellent condition and while a few might be missing in the opening practice planned for tomorrow, Coach Tom hoped to have every man available for the Muhlenberg game here next Saturday.

West Virginia Squad Fit.

Special to The New York Times.

ST. LOUIS, Oct. 27.—The West Virginia University Mountaineers were a sturdier bunch of gridders physically today than they have been at any other time the day after a football encounter. Not an injury of consequence was suffered by any of the twenty-seven players now en route home after yesterday's victory over the Oklahoma Aggies at Stillwater.

STANFORD ELEVEN OUT OF COAST RACE

Southern California, Victor Before 89,000 Saturday, Meets California Next.

TRIUMPH SECOND IN ROW

Bears, Still Unbeaten, Stopped the Olympic Club by 21-19—Oregon State Checked Idaho.

SAN FRANCISCO, Oct. 27 (AP).—Echoes of a great midseason clash were heard in the Far West today, notifying football fans that one more powerful team had been eliminated from a Pacific Coast Conference championship race as thrill-packed as any in years.

While supporters of Southern California's Trojans made the welkin ring, Stanford followers paused to reflect over the incidents that sent the Cardinals down to 7-0 defeat yesterday.

Approximately 89,000 persons packed Stanford Stadium for the traditional struggle. In all that huge throng not one left the bowl but was convinced that the Trojans had earned their victory. Glenn Warner, Stanford coach, congratulated Coach Howard Jones of U. S. C. with the words, "The better team won."

It was the second annual triumph for Southern California. Last year in Los Angeles the Trojans won 10-0.

The Trojans continued on their undefeated way, but the path ahead is not any easy one. While Southern California was winning, California's undefeated Bears came through for a 21-19 victory over the heavy Olympic Club team.

Next Saturday in Los Angeles Southern California and California will line up in the crucial game of the year. A Trojan victory should definitely settle the championship issue, as the Southern eleven will then have only Idaho and Washington State to overcome. Idaho lost to Oregon State, 27-0, yesterday, and Washington State has already been defeated by California, 14-0.

The standing:

	W.	L.	Tied.	Pts. For.	Pts. Agst.
Southern California	1	0	0	129	7
California	1	0	0	19	0
Stanford	1	0	0	130	21
Oregon	1	0	0	53	40
Washington State	1	0	0	59	27
Oregon State	1	2	0	41	61
Idaho	1	3	0	25	61
Montana	0	2	1	0	25
Calif. (So. Branch)	0	3	0	0	133
Washington	0	0	1	19	88

YALE TEAM TO HAVE LIGHT DRILL TODAY

Squad Passed Through Army Game Without Casualties—Points for Dartmouth.

INTERFERENCE IS PRAISED

Performance Against Cadets Lauded —Ellis Likely to Scrimmage Tomorrow and Wednesday.

Special to The New York Times.

NEW HAVEN, Conn., Oct. 27.—Yale tonight faced the Dartmouth game of next Saturday with a quick change in the outlook that has made it one of the most important contests of the Eastern season.

Though Yale players received no injuries in the Army contest, Coach Stevens said that a light signal drill and blackboard talk would be the only activities tomorrow. Scrimmages may be held Tuesday and Wednesday.

Albie Booth, 140-pound flash whose runs scored all of Yale's touchdowns, was hardly exhausted yesterday and the coaches were pleased that Harlan Ellis, last year's quarterback, whose tryout following a year of absence due to a bad knee, seems to be in playing form again.

Improvement in interference in the back field and in general rush line play the past week was said by the coaches to be the cornerstone of the victory over the Army. They made Booth's magical runs possible.

Yale's alignment against Dartmouth is far from settled. The coaches will not decide until Friday and possibly not until just before the game on Saturday.

Whether they cling to their policy of reserving Booth for the second period, and starting the line-ramming of kick-offs with Hall, McLennan, Miller and Dunn, or use Booth, Austin, Taylor and Cruikshank, is left for decision.

The coaches have resorted to Phillips at centre, Hare for left guard, and Godman at left end, replacing Hickok, Loeser and Palmer and the combination has worked admirably. But there are more details undecided about the Yale line-up than in opening the week of any Dartmouth game in many years.

Perhaps Bob Wilson will be able to return to the eleven. His injured back was somewhat improved today. However it is doubtful that he will be at quarterback again as Hall and Ellis are rated above par as candidates because of their performances against Army.

TICKET SALE ON TODAY FOR YALE-DARTMOUTH

Ample Supply Reported at Yale Athletic Offices for Saturday's Game.

Special to The New York Times.

NEW HAVEN, Conn., Oct. 27.—A public sale of tickets for the Yale-Dartmouth game will begin at the Yale athletic offices tomorrow and, according to Harold Woodcock, Yale athletic manager, there is for the present an ample supply.

Dartmouth has never filled the Yale Bowl. Last year rain prevented the largest attendance since the series started in 1884. Two years ago about 55,000 persons saw the meeting. Until yesterday's game it was estimated at Yale that about 60,000 persons would be present next Saturday.

The game will not only bring together two elevens which are favorites for the Eastern premier title, but also two backs who to date lead all rivals in scoring, ball-advancing, ground-covering and game-winning—Booth and Marsters.

Today a Yale undergraduate received a telegram which said: "Can you get me four tickets for the Dartmouth-Booth game next Saturday?" He replied: "Tickets sure. Glad to know you are not coming to the Yale-Marsters game."

RULE ON PROBATION CHANGED AT EXETER

Students Will Be Permitted to Represent School in Sports Despite Deficiencies.

Special to The New York Times.

EXETER, N. H., Oct. 27.—The faculty of Phillips-Exeter Academy has voted to rescind the rule which reads that a student on probation is not allowed to represent the school in athletics or other contests.

Dr. John C. Kirtland, head of the Latin department, long has been of the opinion that any boy whom the faculty saw fit to keep in school should be allowed to represent the academy in athletics or any other activities regardless of whether he was on probation.

Dr. Lewis Perry, principal, was another strong supporter of rescinding the rule. Professor Joseph R. Ford, director of admissions and assistant to the principal, said that the entrance requirements were of a much higher standard and urged that students once admitted be allowed to partake of athletics while in the school, this being the rule in many other leading prep schools. In years past many a promising athlete has been barred from important athletics as he became "on gre" just before the game.

Sat., Nov. 2—2 P. M.
UNIVERSITY OF CHICAGO
versus
PRINCETON UNIVERSITY
Palmer Stadium, Princeton, N. J.
Tickets are available for
WESTERN UNIVERSITIES MEN
and their friends at the
Western Universities Club
11 West 53rd Street

FOOTBALL
Dartmouth vs. Yale
November 2nd
Tickets on sale at
Dartmouth Club, 24 E. 39th St.

Scores of Football Games Played by College Teams in Various Sections

ALABAMA.

Mississippi C.	0
Mississippi L.	7
Chattanooga	6
Tennessee	0
Sewanee	7
	20
	0

ALBRIGHT.

Cooper Union	0
Bucknell	33
Dickinson	14
Mt. St. Mary's	0
W. Maryland	21
	68
	0

ALLEGHENY.

Geneva	12
Westminster	6
Dartmouth	50
Pittsburgh	40
	19
	115

AMHERST.

Conn. Aggies	0
Princeton	0
Lowell Tex.	25
Hamilton	6
Wesleyan	0
	69
	25

ARMY.

Boston Univ.	0
Gettysburg	7
Davidson	7
Harvard	21
Yale	21
	115
	55

AUBURN.

Birmingh'm So.	0
Clemson	26
Florida	19
Vanderbilt	41
Howard	0
	23
	86

BATES.

Mass. Aggies	7
Harvard	46
Tufts	19
R. I. State	8
Maine	0
	19
	80

BOSTON COLLEGE.

Catholic U.	6
Maine	0
Villanova	7
Dayton	0
Canisius	6
	19
	30

BOSTON UNIV.

Army	28
New Hampsh're	34
Vermont	6
Worcester Tech	0
Springfield	34
	78
	99

BOWDOIN.

Mass. Aggies	6
Williams	27
Wesleyan	0
Colby	7
	40
	33

BROWN.

Springfield	7
R. I. State	13
Princeton	13
Yale	14
Syracuse	0
	39
	45

BUCKNELL.

St. Thomas	0
Albright	0
W. & J.	14
Wash. State	0
Pennsylvania	7
Olympic Club	19
	14
	32

CARNEGIE TECH.

Bethany	0
Thiel	0
W. Va. Reserve	6
W. & J.	0
Notre Dame	7
	50
	12

CATHOLIC UNIV.

Boston Col.	13
Mt. St. Mary's	0
Baltimore	0
Villanova	12
Rutgers	10
	35
	25

CENTRE.

Tennessee	40
Ky. Wesleyan	0
Morris Harvey	0
Xavier	14
Kentucky	33
	87

CHICAGO.

Beloit	0
Indiana	7
Ripon	0
Purdue	26
	33
	67

CLARKSON.

Alfred	0
Cornell	60
Hamilton	14
Rensselaer	0
Buffalo	12
Hobart	7
	93
	82

COLBY.

N. Hampshire	20
Tufts	12
Norwich	7
Newport N.	6
Bowdoin	0
	71
	82

COLGATE.

St. Lawrence	0
Wisconsin	12
Mich. State	0
Indiana	0
Providence	0
	12
	19

C. C. N. Y.

Rider	6
Lowell Textile	0
St. Lawrence	12
Drexel	12
G. Washington	0
	30
	40

COLUMBIA.

Middlebury	6
Union	0
Wesleyan	0
Dartmouth	34
Williams	0
	154
	40

CONN. AGGIES.

N. London S. B.	12
Amherst	7
Wesleyan	0
Maine	7
Tufts	7
Coast Guard A.	0
	33
	33

CORNELL.

Clarkson	0
Niagara	6
Hampden-Sid'y	0
Princeton	19
	25
	19

DARTMOUTH.

Norwich	0
Hobart	0
Allegheny	0
Columbia	0
Harvard	7
	256
	7

DAVIS AND ELKINS.

Morris Harvey	0
West Virginia	6
Louisville	0
Geneva	0
Quantico	0
Fordham	6
	12
	25

DELAWARE.

Rutgers	19
Ursinus	0
Susquehanna	0
Mt. St. Mary's	39
	0
	64

DETROIT.

DePaul	7
Dayton	0
Wittenberg	7
Loyola (N.Orl.)	57
	58
	15

DICKINSON.

Ursinus	6
Lehigh	0
Muhlenberg	21
G. Washington	6
Juniata	6
	39
	71

DRAKE.

Oklah'a Aggies	6
Missouri	20
Grinnell	6
	34
	32

DREXEL.

West Chester	12
Swarthmore	14
St. John's (Md.)	0
	19
C. C. N. Y.	6
Susquehanna	13
	50
	42

DUQUESNE.

Edinboro	0
Slippery Rock	0
West Virginia	7
Hilton	0
Loyola (Cal.)	6
	59
	13

FLORIDA.

Southern	0
V. M. I.	0
Auburn	0
Georgia Tech	19
Georgia	13
	110
	32

FORDHAM.

Westminster	0
St. Bonaventure	0
N. Y. U.	0
Holy Cross	0
Davis & Elkins	6
	115
	6

F. & M.

Pennsylvania	14
Dickinson	0
Lebanon Valley	0
Ursinus	0
Swarthmore	6
	70
	26

GENEVA.

Allegheny	13
Canisius	7
Davis-Elkins	7
Thiel	0
Grove City	34
	61
	26

GEORGIA.

Oglethorpe	14
Furman	0
Yale	0
So. Carolina	13
Florida	18
	44
	44

GEORGIA TECH.

Miss. A. & M.	13
Nor. Carolina	18
Florida	7
Tulane	20
	58
	27

GEORGETOWN.

Mt. St. Mary's	0
West. Mary'd	0
St. Louis	0
W. Virginia	0
Lebanon Valley	0
	0
	7

G. WASHINGTON.

Manhattan	27
American U.	0
Dickinson	6
C. C. N. Y.	0
	33
	67

GETTYSBURG.

Loyola (Md.)	0
Albright	0
Penn	32
Penn M. C.	0
Bucknell	32
	64
	73

HAMILTON.

Alfred	0
Clarkson	0
Rochester	7
Amherst	26
Trinity	0
	70
	24

HAMPDEN-SIDNEY.

V. M. I.	19
Bridgewater	0
V. P. I.	37
Cornell	0
	56
	66

HARVARD.

Bates	0
N. Hampshire	0
Army	21
Dartmouth	14
	35
	50

HASKELL.

No. Dakota U.	0
Baker	0
Butler	12
	12
	12

HAVERFORD.

Ursinus	0
Susquehanna	6
Trinity	0
Kenyon	7
	13
	245

HOBART.

Syracuse	12
Dartmouth	45
Union	28
Williams	47
Clarkson	0
	54
	13

HOLY CROSS.

St. Johns (Bro.)	0
Providence	6
Rutgers	2
Fordham	0
Marquette	0
	60
	10

IDAHO.

Whitman	0
Montana	0
Oregon	27
Oregon State	27
	54
	71

ILLINOIS.

Kansas	0
Bradley	0
Iowa	0
Michigan	9
	91
	7

INDIANA.

Wabash	6
Notre Dame	7
Chicago	13
Colgate	20
Ohio State	0
	52
	56

IOWA.

Carroll	0
Monmouth	0
Ohio State	7
Illinois	7
Wisconsin	0
	119
	14

IOWA STATE.

Grinnell	7
Missouri	19
Marquette	14
Kansas	33
	33
	73

JOHNS HOPKINS.

Lehigh	26
Juniata	7
Richmond	21
Syracuse	35
Rand'ph Macon	0
	89
	139

KANSAS.

Illinois	25
Emporia, Tech.	0
Kansas Aggies	6
Iowa State	0
	71
	31

KENTUCKY.

Maryville	0
W. & L.	0
O'son Newman	0
Centre	0
	151
	6

LAFAYETTE.

Muhlenberg	0
Manhattan	0
Bucknell	6
Penn State	6
	53
	12

LEBANON VALLEY.

Villanova	32
Penn State	15
F. & M.	0
Muhlenberg	0
Georgetown	27
St. Lawrence	32
	119
	81

LEHIGH.

John Hopkins	0
Penn M. C.	20
Pittsburg	7
Marquette	0
	27
	57

LONG ISLAND U.

Rensselaer	13
Rider	0
Coast Guard A.	25
Wagner	14
Upsala	14
	66
	71

LOUISIANA STATE.

Louisiana Col.	0
Southwestern	0
Sewanee	14
Miss. A. & M.	0
Louisiana Tech	7
	21
	27

LOWELL TEXTILE.

Arnold	0
C. C. N. Y.	0
Amherst	33
Coast Guard A.	13
R. I. State	26
	72
	12

MAINE.

R. I. State	0
Boston College	42
Colby	0
N. Hampshire	21
Bates	0
	63
	20

MANHATTAN.

Newport N. R.	6
G. Washington	7
Lafayette	25
St. Francis (Pa.)	20
St. John's (Br.)	26
	84
	82

MARYLAND.

Washington (Md.)	7
Catholic U.	0
S. Carolina	26
Gallaudet	6
V. M. I.	7
	46
	39

MASS. AGGIES.

Bates	0
Bowdoin	18
Middlebury	13
Norwich	6
Worc'ter Tech.	12
	49
	36

MICHIGAN.

Albion	0
Mount Union	0
Michigan State	0
Purdue	7
Ohio State	7
Illinois	14
	28
	37

MICHIGAN STATE.

Alma	0
Michigan	11
Detroit	0
Adrian	0
N. C. State	6
	173
	60

MIDDLEBURY.

Columbia	38
Williams	13
Mass. Aggies	12
Springfield	0
St. Lawrence	32
	20
	114

MINNESOTA.

Coe	0
Vanderbilt	6
Northwestern	14
Ripon

Providence Steam Roller Eleven Turned Back by Football Giants, 19 to 0

FOOTBALL GIANTS HALT PROVIDENCE

Check Steam Roller Eleven, 19-0, Before 25,000 and Score Fourth Straight Victory.

PLANSKY TALLIES TWICE

Intercepts Forward to Pave Way for Third—Visitors' Defense Strong Against Friedman's Passes.

By ARTHUR J. DALEY.

Like a steam roller proceeding placidly along an avenue and then suddenly disappearing down a subway excavation, the Providence Steam Roller professional football champions found themselves engulfed by the New York Giants, 19 to 0, yesterday at the Polo Grounds before a crowd of 25,000.

For just the fraction of the first period Providence warded off the Giants, and then Benny Friedman and his cohorts marched eighty yards to a touchdown, advanced sixty-five yards without scoring in the second session, tallied after a recovered fumble just at the start of the third quarter and progressed thirty-five yards for the final touchdown in the last period.

In registering their fourth triumph of the season and keeping their winning streak intact, the Giants relied on no one in particular to lead them to victory. Big Tony Plansky shone a bit brighter than his mates, but not enough to be termed the star of the engagement. He tallied two of the Giant touchdowns and intercepted a forward that placed the ball in position for the third. The Giants displayed a varied assortment of plays.

Passing Attack Checked.

Friedman's usual exhibition of overhead pyrotechnics was conspicuously absent for the simple reason that Providence backs hung, leach-like, to Giant receivers, and the greater part of the passes of the Giant captain were either batted down or grounded. It was Friedman, however, who gave the initial New York scoring march its impetus when he spun a long diagonal pass from the Giants' 20-yard line to Ray Flaherty for an eighteen yard gain.

Then Friedman, Plansky, Leonard Sedbrook and the powerful-driving Feather alternated in toting the leather in a sustained parade that yielded four first downs and a score in thirteen successive plays. At the start of the second quarter Plansky failed by yard for first down on the Steam Rollers' 7-yard line, and the Steam Roller eleven took the ball on downs.

The sensational Gibby Welch, who with Wildcat Wilson did all the threatening and most of the ground gaining for the visitors, was the victim of a break that gave the Giants a score. Welch caught the kick-off at the start of the second half on the dead run, but kept fumbling it in his arms as he sped over the turf.

Ball Dislodged From Grasp.

Savage tackling dislodged the ball from his grasp, and the pigskin was buried under an avalanche of Giant arms and legs on the Providence 12-yard mark. It was child's play then to take it over, Plansky supplying the finishing punch. The ex-Georgetown ace hit a wall of Orange and Black jerseys with his head and found himself halted. If his head was stopped, his body was not, so he took a side-spin and crossed the goal line. Fortunately, his head came loose from the wedge in which it was caught at the right moment.

As dusk began to settle over the field in the final period, Plansky leaped up in the air and collared one of Wilson's bullet heaves on the Province 35-yard line. He was tackled almost instantly, but shook himself loose and clambered to his feet. He darted in and out in a pretty exhibit of broken field running and ended up on the visiting 11-yard chalk line. On the first play Sedbrook danced through an opening and poked his way over the goal line for the final tally.

The line-up:

Giants (19).		Steam Roller (0).
Flaherty	L.E.	Haddon
S. Owen	L.T.	McGurk
Ashburn	L.G.	Garvey
Westopal	C.	Golembeski
Caywood	R.G.	Fleischman
B. Owen	R.T.	Jackson
Munn	R.E.	Spellman
Friedman	Q.B.	Welch
Sedbrook	L.H.	G. Cronin
Feather	R.H.	G. Wilson
Plansky	F.B.	J. Cronin

SCORE BY PERIODS.

Giants	7	0	6	6	—19
Steam Roller	0	0	0	0	— 0

Touchdowns—Plansky 2, Sedbrook. Point after touchdown—Friedman (placement).

Substitutions—Giants: McMullen for B. Owen, Moran for Plansky, Campbell for Flaherty, Snyder for Sedbrook, Flaherty for Campbell, Plansky for Moran, Mellinar for Ashburn, Sedbrook for Snyder, Moran for Feather, Campbell for Munn, Rice for Westopal, Ashburn for Caywood, Snyder for Plansky, B. Owen for Ashburn. Steam Roller: A. Wilson for Garvey, Conzelman for J. Cronin, Williams for G. Cronin, McBride for Conzelman, Garvey for Jackson.

Referee—Thomas Hewitt, Buffalo. Umpire—Mike Madden, Yale. Field judge—John Hill, Philadelphia. Time of periods—15 minutes.

ORANGE A. C. WINS, 26-12.

Defeats Vikings of Bayonne in Pro. Football Before 5,000.

Special to The New York Times.

EAST ORANGE, N. J., Oct. 27.—The Orange A. C. professional football team defeated the Vikings of Bayonne, 26 to 12, before 5,000 persons at the Casey Stadium today.

The line-up:

Orange (26).		Vikings (12).
Longua	L.E.	Lewis
Keaster	L.T.	Little
Cuneo	L.G.	Eckhart
Mitchell	C.	Criscolno
McArthur	R.G.	Barter
Lott	R.T.	J. Dennny
Scott	R.E.	Smith
Pease	Q.B.	Sullivan
McCormick	L.H.	Warnock
Van Hora	R.H.	Brownley
Waite	F.B.	G. Dennny

SCORE BY PERIODS.

Orange	13	0	6	7	—26
Vikings	6	0	0	6	—12

Touchdowns—Waite 2, Scott, Pease, Warnock 2. Points after touchdown—McCormick (drop kick), Kirkleski (pass from Pease).

PROVIDENCE SOCCER VICTOR

Paterson Gets Three Goals in 4 to 1 Victory Over Brooklyn Hakoah.

Special to The New York Times.

PROVIDENCE, R. I., Oct. 27.—Providence defeated Brooklyn Hakoah, 4 to 1, in an exhibition soccer game at Kinsley Park today. Manager Paterson pulled off the hat trick in the second half with a trio of successive goals.

The line-up:

Providence (4).		Brooklyn (1).
Kenneway	G.	G. Smith
Hardelman	R.F.	Gruse
Miller	L.F.	Moore
Auld	R.H.	Schneider
Watson	C.H.	Nagyar
Campbell	L.H.	Kowacel
Fitzpatrick	O.R.	Braun
Dick	I.R.	Molnar
Paterson	C.	Nehadoma
Hadelman	I.L.	Weiss
Hogg	O.L.	Lassio

Goals—Paterson 3, Dick, Lassio.

De Rothschild's Nopal Wins Gladiateur Stakes in Paris

PARIS, Oct. 27 (AP).—The Gladiateur Stakes, over a three-mile-and-seven-furlong route, longest flat race on the French turf, was won today by Nopal, 4-year-old son of Baycherry out of Flower Shop. Nopal, owned by Baron Edouard de Rothschild, won by two lengths and paid 3 to 1 in the betting. Pierre Wertheimer's Mirbat was second and Leon Tacquet's Golo third. Pylade, owned by Lady Granard and the favorite, was unplaced in the field of eight.

FIELD GOAL BEATS STAPLETON, 3 TO 0

Frankford Yellow Jackets Win Bitterly Fought League Match Before 10,000.

LEARY AND BARNA IN FIGHT

Crowd Starts to Swarm on Field When Rivals Come to Blows, but Police Quickly Quell Fans.

Stapleton, with Ken Strong and six other former New York University stars in its line-up, went down to a 3-to-0 defeat in a bitterly fought National Football League game at Stapleton, S. I., yesterday before a crowd of 10,000. The action was bitterly contested from the start, being a carry-over from the preceding day, when the same two teams met at Frankford, Pa., and played a 6-to-6 tie.

The intense feeling and rivalry reached a climax in the closing minutes when Tom Leary, former star end at Fordham, and Barna of the Yellow Jackets started swinging against each other.

The crowd, worked to a high pitch by the close and brilliant action, started to swarm on the field, but the police and officials quickly quieted the turbulent spectators and Referee Tom Thorp ejected the combatants and the game proceeded.

The line-up:

Frankford (3).		Stapleton (0).
Kostos	L.E.	Leary
Behman	L.T.	Miller
Hanson	L.G.	Godwin
Mahoney	C.	McGee
Comstock	R.G.	Satenstein
Pilak	R.T.	Pensalano
Maxwell	R.E.	Lomasney
Homan	Q.B.	Kuczo
Mercer	L.H.	Strong
Oehlrich	R.H.	Briante
Diehl	F.B.	Reardon

SCORE BY PERIODS.

Frankford	0	3	0	0	—3
Stapleton	0	0	0	0	—0

Field goal—Mercer.

Substitutions—Frankford: Kelly for Homan, Wilson for Diehl, Kosios for Mercer, Maxwell for Barna. Stapleton: Wycoff for Kuczo, Martin for Briante, Williams for Strong, Kuczo for Williams, Williams for Kuczo, Strong for Martin, Stein for Leary, Dunn for Miller, Briante for Riordan.

Referee—Tom Thorp, Columbia. Umpire—J. Hennessy, Brown. Linesman—Jack Beardon, New Hampshire. Time of periods—15 minutes.

PRO FOOTBALL STANDING.

COLUMBUS, Ohio, Oct. 27 (AP).—Following is the standing of the National Football League as compiled by the league headquarters, including games played today:

	Won.	Lost.	Tied.
Green Bay	6	0	0
New York	4	0	1
Chicago Bears	4	1	1
Frankford	4	2	2
Orange	2	1	2
Boston	2	2	0
Providence	2	2	1
Stapleton	1	2	1
Chicago Cards	1	3	1
Minneapolis	0	4	0
Buffalo	0	5	1
Dayton	0	5	0

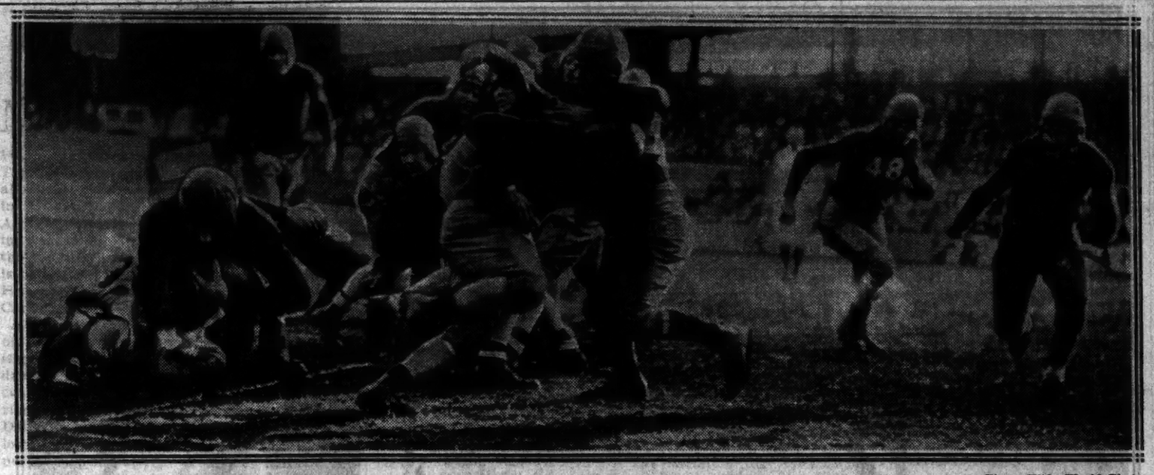

Times Wide World Photo.

TONY PLANSKY OF THE GIANTS STOPPED AFTER GAINING FIVE YARDS AGAINST PROVIDENCE.

COLUMBIA TO START WORK FOR CORNELL

Lions Look Forward to Victory at Ithaca, Following Triumph Over Williams.

HALL'S WRIST IS INJURED

Promising Reserve Fullback May Be Out for Season—Squad Will Leave Thursday Night.

Columbia's football team starts preparation today for its annual game with Cornell at Ithaca next Saturday and, following the impressive victory over the hitherto undefeated Williams eleven last weekend, the Lions hold high hopes of victory over Cornell. Coach Charley Crowley expressed himself as well satisfied with the work of his men against the Purple and believes that Columbia will show its best form of the season against the up-Staters.

The victory of Columbia over Williams may prove costly in some respects, however, in that Rube Hall, sophomore reserve fullback, probably is out of the game for the remainder of the season. Hall, who started in place of the veteran Joe Stanczyk, injured his right wrist late in the first half of the encounter. Doc Barrett, Columbia trainer, believes Hall's wrist is fractured, but official verification of this will not be available until today, when the result of an X-ray will be made known.

Hall has developed rapidly this season and from a position of comparative obscurity when the campaign opened he advanced to the rôle of a leading substitute.

The rest of the squad came through the Williams contest without serious injury.

Columbia plans to waste no time in getting underway for the traditional game with Cornell. Crowsley expects to start the heavy work tomorrow and Wednesday probably will find the Lions scrimmaging as the final intensive drill. The Blue and White is scheduled to leave this city Thursday evening, and will arrive in Ithaca on Friday morning. A final tuning up will take place that afternoon.

PRO. FOOTBALL RESULTS.

New York Giants 19, Providence 0.
Yellow Jackets 3, Stapleton 0.
Green Bay 7, Chicago Cardinals 6.
Boston Bulldogs 14, Buffalo 6.
Chicago Bears 21, Minneapolis 0.

MARSTERS WITH 102 TOPS POINT MAKERS

Dartmouth Star Retains Lead Among Eastern Scorers and Appears Headed for Record.

HEWITT SECOND WITH 54

Booth's 21 Tallies Against Army Puts Yale Ace Third With 52—Davidowitz Fourth.

Scoring two touchdowns against the Harvard eleven last Saturday, Al Marsters passed the century mark in the Eastern individual football scoring race, sending his total to 102 tallies. This is early in the season for a player to have gone ahead of the century mark, but the Green ace has been stepping fast against all opposition, and is well on the road to a new record.

Marsters now is so far ahead of the rest of the field that it seems hardly likely that he will be caught, let along passed, but leads practically as large as his have been reduced, and such a happening is not impossible, though highly unlikely at the present time. Ralph Hewitt, the ace of the Columbia eleven, is second to Dartmouth's star, with 54 tallies. Booth of Yale, who scored all 21 points made by his team against the Army, is third, two points behind Hewitt.

Booth, in turn, is two markers ahead of Davidowitz of Lehigh, whose 50 points put him in fourth place. Davidowitz did great work for his team last Saturday, scoring all its points on a touchdown and point after, Penn winning the game by 10 to 7. Another man, in addition to Booth and Davidowitz, who scored all the tallies his team made last Saturday was Baker of Holy Cross, whose touchdown and point after defeated Marquette, 7 to 0. Captain Mossir of Haverford was another leader in this respect, getting two touchdowns and as many extra points against Kenyon.

Field-goal kicking came back with marked importance last Saturday, two winning as many games and one preventing a whitewash. Still another was in the Rutgers game, but it did not keep Catholic University from defeating the New Jersey eleven. Harris kicked that goal, while Masters of Penn sent one over the bar to defeat Lehigh, 10 to 7. Cook booted one for Lafayette, which lost, 7 to 3, and Captain Glenn of West Virginia defeated the Oklahoma Aggies on his field goal.

The race for touchdown scoring is pretty well clinched by Marsters, who has carried the ball across the enemy line fifteen times this season. Second place in this respect is held by Hewitt, who has scored nine times. Third place at eight touchdowns is shared by five players, Uansa of Pittsburgh, Dowler of Colgate, Hinkle of Bucknell, Murrel of the Army and Petrolonus of Albright.

Point-after-touchdown scoring honors are retained by Ellert, the Syracuse end, who has sent the ball over the bar fourteen times this year. He has not done any other scoring. Second place is held by Marsters with twelve successful attempts, and Booth is third with ten extra tallies.

Taking the first ten individual scorers on the list, it is found that nine colleges are represented, showing that the scoring is spread over a wide field. The colleges on the list are Dartmouth, Columbia, Yale, Lehigh, Colgate, Bucknell, Army, Albright and Pittsburgh twice.

The first man on the list to score in all three possible ways—touchdown, field goal and point after touchdown—is Bennett of Lehigh, who has one touchdown, a field goal and an extra point to his credit.

Schoolboy Teams in Triple-Header.

For the first time in Metropolitan scholastic football history a triple-header will be held on election day. Games between the Clinton and Stuyvesant, Commerce and Textile and Monroe and Morris elevens will be contested at the Yankee Stadium. Pricipal schoolboy interest will be centred on the clash between the Clinton and Stuyvesant outfits, both formidable teams.

Eastern Individual Football Scoring

		Td.	F.G.	Pat.	T'tl.
Marsters, Dartmouth	QB	15	0	12	102
Hewitt, Columbia	HB	9	0	0	54
Booth, Yale	HB	7	0	10	52
Davidowitz, Lehigh	QB	8	0	2	50
Uansa, Pittsburgh	HB	8	0	1	49
Dowler, Colgate	HB	8	0	0	48
Hinkle, Bucknell	FB	8	0	0	48
Murrell, Army	FB	8	0	0	48
Petrolonus, Albright	FB	8	0	0	48
Rooney, Pitt	HB	7	0	6	48
Morris, Haverford	FB	7	0	4	46
Barton, Syracuse	HB	7	0	1	43
Fowle, Williams	HB	7	0	0	42
Sebe, Syracuse	HB	7	0	0	42
Dietrich, Penn State	HB	6	0	5	41
Follett, N. Y. U.	HB	6	0	4	40
Frost, Upsala	FB	6	0	2	38
Johnston, Colby	FB	6	0	2	38
Straub, Rochester	HB	6	0	1	37
Burke, Manhattan	QB	6	0	0	36
Krupowski, Amherst	HB	6	0	0	36
Stevens, Syracuse	HB	6	0	0	36
Williams, Pittsburgh	HB	6	0	0	36
Hoffman, Cornell	FB	5	0	3	33
Cagle, Army	HB	5	0	2	32
Langmaid, Williams	FB	5	0	2	32
Rappaport, Upsala	HB	5	0	2	32
Wilson, W. & and J.	FB	5	0	2	32
Antos, Bost. College	HB	5	0	0	30
Frigard, Dartmouth	QB	5	0	0	30
Kanich, Cornell	HB	5	0	0	30
Kohlhaas, Navy	HB	5	0	0	30
Parkinson, Pitt	FB	4	0	0	30
Sutton, Dartmouth	HB	4	0	0	30
Walinchess, Pitt	HB	5	0	0	30
Woodfin, Lafayette	FB	5	0	0	30
Masters, Penn	HB	4	0	1	25
Gillespie, Villanova	FB	4	0	1	25
Neilson, Springfield	HB	4	0	1	25
Engle, Dickinson	QB	4	0	0	24
Eustis, New Hampshire	FB	4	0	0	24
Melanson, Villanova	FB	4	0	0	24
Perkins, Bost. Univ.	FB	4	0	0	24
Warren, P. M. C.	HB	4	0	0	24
Goff, Rhode Island	FB	3	0	1	19
Stevens, Harvard	FB	3	0	1	19
Nitchman, Union	HB	3	0	1	19
Clifton, Navy	FB	4	0	0	24
W. Donovan, Colby	QB	4	0	0	24
Edwards, Brown	HB	4	0	0	24
Eyth, Carnegie Tech	HB	4	0	0	24
Haines, Albright	HB	4	0	0	24
Stewart, Drexel	HB	4	0	0	24
McMillan, Gettysburg	HB	4	0	0	24
Murphy, Fordham	HB	4	0	0	24
Niles, Lowell	HB	4	0	0	24
O'Connell, Holy Cross	HB	4	0	0	24
Shultz, Temple	FB	4	0	0	24
Slate, Bucknell	HB	4	0	0	24
Spring, Navy	QB	4	0	0	24
Stetser, Bost. Univ.	End	4	0	0	24
Meyers, St. John	QB	3	0	2	20
Finegan, Union	QB	3	0	2	20
Goldwyn, R. P. I.	HB	3	0	2	20
Margolis, St. John	HB	3	0	2	20
Small, New Hampshire	HB	3	0	2	20
Baker, Holy Cross	HB	3	0	1	19
Bond, Mass. Agg.	FB	3	0	1	19
Lintner, Colgate	HB	3	0	1	19
Tombari, Conn. Agg.	HB	3	0	1	19
Wood, New Hamp.	QB	3	0	1	19
Bienstock, C. C. N. Y.	QB	3	0	0	18
Bierce, Duquesne	HB	3	0	0	18
Carlsten, Columbia	HB	3	0	0	18
Clark, Dartmouth	HB	2	0	6	18
Constantin, Syracuse	FB	3	0	0	18
Conway, Fordham	HB	3	0	0	18
Gilligan, Harvard	HB	3	0	0	18
Greenberg, Rutgers	QB	3	0	0	18
Grossman, Rutgers	FB	3	0	0	18
Guarnacia, M'bury	FB	3	0	0	18
Hansen, Temple	HB	3	0	0	18
Harger, Conn. Agg.	End	3	0	0	18
Herrel, Penn	QB	3	0	0	18
Johnson, Bowdoin	FB	3	0	0	18
H. Johnson, Cornell	QB	3	0	0	18
Legan, Tufts	QB	3	0	0	18
Liffender, Columbia	QB	3	0	0	18
Macsluso, Colgate	HB	3	0	0	18
Morse, Hamilton	QB	3	0	0	18
Murphy, Bost. Coll.	End	3	0	0	18
Mathewson, Penn	QB	3	0	0	18
Nemecek, N. Y. U.	End	3	0	0	18
Norris, Albright	HB	3	0	0	18
Oliver, Cath. Univ.	QB	3	0	0	18
Owl, Springfield	HB	3	0	0	18
Reynolds, Colgate	HB	3	0	0	18
Stevens, Cornell	FB	3	0	0	18
Stollwerck, Colgate	FB	3	0	0	18
Stone, Bowdoin	HB	3	0	0	18
Stranahan, Union	HB	3	0	0	18
Donnelli, Duquesne	HB	2	0	4	16
O'Herin, N. Y. U.	QB	2	0	4	16
Bartos, Fordham	FB	2	0	3	15
Smith, Rochester	HB	3	0	1	15
Snead, Yale	HB	2	0	3	15
Brennan, P. M. C.	HB	2	0	2	14
Ellert, Syracuse	End	0	0	14	14
Gardner, Villanova	FB	2	0	2	14
Goldhammer, C.C.N.Y.	HB	2	0	2	14
Harriss, Rutgers	LG	0	3	5	14
Johnson, F. and M.	FB	2	0	2	14
Joyce, Columbia	QB	2	0	2	14
Waining, Norwich	QB	2	0	2	14
Wheeler, Williams	QB	2	0	2	14
Cook, Lafayette	HB	2	0	1	13
Devers, St. Bonavent.	HB	2	0	1	13
Gardner, Vermont	HB	2	0	1	13
Highfield, Villanova	HB	2	0	1	13
Kinsbrunner, St. John.	End	2	0	1	13
McCall, Dartmouth	HB	2	0	1	13
McMahon, Fordham	HB	2	0	1	13
Norris, Lehigh	HB	2	0	1	13
Savage, Yale	HB	2	0	1	13
Schlesinger, C. C. N. Y.	FB	2	0	1	13
Sherman, Hamilton	FB	2	0	1	13
Shelder, Niagara	FB	2	0	1	13
Staiman, Alfred	FB	2	0	1	13
Sterner, Ursinus	QB	2	0	1	13
Tuttle, Williams	HB	2	0	1	13
Andrew, Albright	QB	2	0	0	12
Atkinson, Swarthmore	HB	2	0	0	12
Atkins, Swarthmore	HB	2	0	0	12
Armentrout, Car. Tech.	HB	2	0	0	12
Austen, Yale	QB	2	0	0	12
Brumbaugh, Bicknell	HB	2	0	0	12
J. Bozek, Georgetown	HB	2	0	0	12
Buss, Hamilton	FB	2	0	0	12
Clark, Niagara	HB	2	0	0	12
Colbert, Bost. Coll.	HB	2	0	0	12
Crowley, Hamilton	HB	2	0	0	12
Danks, Susquehanna	HB	2	0	0	12
Dearin, Manhattan	FB	2	0	0	12
Dorsey, F. and M.	HB	2	0	0	12
Edgeworth, Worcester	FB	2	0	0	12
Elcewicz, Fordham	End	2	0	0	12
Elkins, Lehigh	End	2	0	0	12
Fisher, Fordham	QB	2	0	0	12
Flydal, Conn. Agg.	HB	2	0	0	12
Frank, Syracuse	QB	2	0	0	12
Hardy, Gettysburg	FB	2	0	0	12
Harper, Harvard	FB	2	0	0	12
Hulsey, Amherst	HB	2	0	0	12
Holmberg, Mass. Agg.	HB	2	0	0	12
Johnston, Bost. Univ.	HB	2	0	0	12
Kaiser, W. and J.	FB	2	0	0	12
Kasmas, Rhode Island	QB	2	0	0	12
Kirkpatrick, Drexel	HB	2	0	0	12
Lahr, N. Y. U.	FB	2	0	0	12
Leary, Georgetown	HB	2	0	0	12
Manfreda, Holy Cross	HB	2	0	0	12
Mantley, Temple	HB	2	0	0	12
Morgan, Villanova	QB	2	0	0	12
C. Myers, Dickinson	HB	2	0	0	12
Norris, Union	HB	2	0	0	12
Pratt, Duquesne	End	2	0	0	12
Riblett, Penn.	End	2	0	0	12
Rich, W. and J.	HB	2	0	0	12
Riley, Maine	HB	2	0	0	12
Seltzman, F. and M.	HB	2	0	0	12
Scott, Cornell	HB	2	0	0	12
Scott, Columbia	HB	2	0	0	12
Shea, New Hampshire	HB	2	0	0	12
Snare, Susquehanna	HB	2	0	0	12
Stanczyk, Columbia	HB	2	0	0	12
Stevens, Hampton	QB	2	0	0	12
Tschout, Norwich	HB	2	0	0	12
Tilmans, Syracuse	QB	2	0	0	12
Toth, Navy	HB	2	0	0	12
Vodoklys, Bost. Coll.	HB	2	0	0	12
Weber, Muhlenberg	HB	2	0	0	12
Wilson, Yale	QB	2	0	0	12
Wittmer, Princeton	HB	2	0	0	12
Putnam, Harvard	QB	1	0	5	11
Bennett, Lehigh	FB	1	0	4	10
Lewis, W. and J.	HB	1	0	4	10
Lippitt, Union	FB	1	0	4	10
Longnecker, Dart.	QB	1	0	4	10
Mikita, Temple	QB	1	0	4	10
Wakeman, Cornell	FB	1	0	4	10
Weigle, Albright	FB	1	0	4	10
Carney, Muhlenberg	QB	1	0	3	9
Farrell, Brown	HB	1	0	3	9
O'Keefe, Army	HB	0	1	6	9
Rienzo, Hamilton	HB	1	0	3	9
Strassiello, Colgate	End	1	0	3	9
Westwood, Swarthmore	QB	1	0	3	9
Cruikshank, Yale	HB	1	0	2	8
Drescher, Car. Tech.	HB	0	0	8	8
Mirley, Bost. Coll.	HB	1	0	2	8
Severling, Alfred	HB	1	0	2	8
Allard, Lowell	QB	1	0	1	7
Angstenover, Gettys.	HB	1	0	1	7
Bell, Navy	HB	1	0	1	7
Binns, Navy	FB	1	0	1	7
Britton, F. and M.	FB	1	0	1	7
Carlsten, Penn.	HB	1	0	1	7
Great, Conn. Agg.	HB	1	0	1	7
Hall, Columbia	FB	1	0	1	7
Heller, Lebanon	End	1	0	1	7

Scored 6 Points Each.

Abruzzino, Colgate	FB	1	0	1	7
Andrews, P. M. C.	QB	1	0	1	7
Bass, Bost. Univ.	HB	1	0	1	7
Battalin, Muhlenberg	HB	1	0	1	7
Beckhoff, F. and M.	HB	1	0	1	7
Bennett, Princeton	HB	1	0	1	7
Birmingham, V'nova	HB	1	0	1	7
Bliss, R. I.	HB	1	0	1	7
Boona, Dartmouth	HB	1	0	1	7
Bromberg, Dartmouth	HB	1	0	1	7
Brown, Mass. Agg.	HB	1	0	1	7
Brown, Williams	HB	1	0	1	7
Burns, Harvard	HB	1	0	1	7
Bush, W. and J.	HB	1	0	1	7
Butler, W. and J.	HB	1	0	1	7
Chalmers, N. Y. U.	HB	1	0	1	7
Campbell, Columbia	HB	1	0	1	7
Carlstch, Columbia	HB	1	0	1	7
Chapman, Bowdoin	HB	1	0	1	7
Clark, Pitt.	HB	1	0	1	7
Clifford, Bost. Univ.	HB	1	0	1	7
Coane, Norwich	HB	1	0	1	7
Collison, Rh. Island	HB	1	0	1	7
Connor, N. Y. U.	HB	1	0	1	7
Cornish, Cornell	HB	1	0	1	7
Cramer, Syracuse	HB	1	0	1	7
Crane, Navy	HB	1	0	1	7
Cruttenden, Albright	HB	1	0	1	7
Dagoda, Providence	HB	1	0	1	7
Daub, Lebanon	HB	1	0	1	7
Dellmuth, Swarthmore	HB	1	0	1	7
Denello, Cath. Univ.	HB	1	0	1	7
Dixon, Bost. Coll.	HB	1	0	1	7
Donovan, Villanova	HB	1	0	1	7
E. Donovan, Colby	HB	1	0	1	7
Dowds, W. and J.	HB	1	0	1	7
Duiguid, Colgate	HB	1	0	1	7
Dulberg, C. C. N. Y.	HB	1	0	1	7
Ellert, Mass. Agg.	HB	1	0	1	7
Ewaldt, Penn State	HB	1	0	1	7
Farell, Eston	HB	1	0	1	7
Finney, Worcester	HB	1	0	1	7
Flaherty, Rh. Island	HB	1	0	1	7
T. Flanagan, Car. Tech.	HB	1	0	1	7
Reilly, Upsala	HB	1	0	1	7
Ferris, Syracuse	HB	1	0	1	7
Fogarty, Brown	HB	1	0	1	7
Foster, Bowdoin	HB	1	0	1	7
French, Penn State	HB	1	0	1	7
Fromm, Albright	HB	1	0	1	7
Fry, Bucknell	HB	1	0	1	7
Gelbs, Penn	HB	1	0	1	7
Gette, Penn	HB	1	0	1	7
Gillette, Springfield	HB	1	0	1	7
Gilligan, Harvard	HB	1	0	1	7
Good, Williams	HB	1	0	1	7
Greene, Army	HB	1	0	1	7
Grosskloss, Amherst	HB	1	0	1	7
Huant, N. Hampshire	HB	1	0	1	7
Guarneri, Cath. Univ.	HB	1	0	1	7
Guernsey, Wesleyan	HB	1	0	1	7
Gulian, Gettysburg	HB	1	0	1	7
Gulick, Hobart	HB	1	0	1	7
Harding, Harvard	HB	1	0	1	7
Hart, Colgate	HB	1	0	1	7
Heagan, George-town	HB	1	0	1	7
Heward, Swarthmore	HB	1	0	1	7
Hill, Columbia	HB	1	0	1	7
Horst, F. and M.	HB	1	0	1	7
Howes, Rh. Island	HB	1	0	1	7
Hudak, Georgetown	HB	1	0	1	7
Hughes, Navy	HB	1	0	1	7
Hutchinson, Army	HB	1	0	1	7
Insel, Lehigh	HB	1	0	1	7
Janis, Fordham	HB	1	0	1	7
Garrett, Hamilton	HB	1	0	1	7
Jasonis, Maine	HB	1	0	1	7
Johnson, Dartmouth	HB	1	0	1	7
Johnson, Pitt.	HB	1	0	1	7
Kaspel, Gettysburg	HB	1	0	1	7
Keat'ava, Bucknell	HB	1	0	1	7
Kelley, Bost. Coll.	HB	1	0	1	7
Kerr, Car. Tech.	HB	1	0	1	7
Kipp, Williams	HB	1	0

New York Hakoah and Canadian Nationals Tie at Soccer Before 8,000 Fans

CANADA AND U. S. TIE AT SOCCER HERE, 1-1

New York Hakoah Team Draws With Canadian Nationals at Ebbets Field.

8,000 FANS SEE CONTEST

Haeusler Scores for Home Club and Finlayson Equalizes in the First Half.

GROSZ GIVES WAY TO GOLD

Hakoah Right Back Retires Early Due to Injured Tendon—Nelson of Visitors Stars at Goal.

Following their victory over Ulster United at Toronto on Saturday, when they triumphed in the East vs. West competition, the Canadian Nationals played a 1-to-1 tie with the New York Hakoah, champions of the United States, before a crowd of 8,000 soccer fans at Ebbets Field yesterday.

All the scoring was done in the opening period and the pluck of the visitors in holding scoreless their doughty opponents, reinforced by a fresh man, Neufeld, at outside right in the second half, was thoroughly appreciated.

Hakoah took the lead on a great effort by Moritz Haeusler, former Hakoah skipper. Robert Finlayson, at one time with Providence, was responsible for the equalizer which averted defeat for his side.

The count of corners gave the Canadians two in the first half to Hakoah's one, and in the second each gained one.

Kozeluh Puts Ball In Play.

Karel Kozeluh, tennis champion, put the ball in play. The ball traveled to the Hakoah side of the field and the Canadians had a throw-in from the right. Nickolsburger was despoiled of the ball by Henderson, who made nothing of his brief triumph. Danger lurked near by, as Green, from the left, landed on top of the Hakoah net.

Thereupon Hakoah took hold with a will and from then on the Canadian defense was given plenty to worry about. Grosz, Hakoah right back, was obliged to give way to Gold after having been in the game only five minutes. An injured tendon, sustained a week ago, made it impossible for him to continue.

Gruenfeld flashed down on the left and drew out Nelson, but Barnes made a timely save. Wortmann next tested the Canadian goalie. Gruenwald was hurt in a mix-up but resumed. After seven minutes, the Canadians gained the first corner on the right off Sternberg, from which Finlayson shot over.

The prettiest bit of combination work was then staged by Haeusler and Schwarcz, who passed and repassed half a dozen times until finally, on a last pass, Haeusler missed a connection.

Fischer Blocks Drive.

Nesamith went down for the Dominion and passed to Green, whose drive was well taken by Fischer. Shortly after, Fischer, prone on the ground, brought Hakoah out of a ticklish situation after an onslaught by Green, Henderson and Finlayson. The ball traveled right back to the other end of the field and, from Guttman's service, Haeusler shot the first goal of the game nineteen minutes from the start.

Upon resuming, Nelson intercepted a good one from Haeusler. Captain Keir miskicked and Wortmann, getting the ball from Haeusler, circled around the back field, but once more Nelson was there to stop him. On the next play a foul was called on Nelson for holding the ball overtime and Haeusler was given a free try. Then Nelson held one from Wortmann.

At twenty-seven minutes the score was tied as Williams skirted the right wing. He had a good chance to shoot himself, but unselfishly parted with the ball Finlayson drove in the equalizer.

When play started again Green, from the line, placed the ball on top of Hakoah's net. Nothing materialized from two free kicks allowed the home team. The Canadians gained their second corner on the left, from which Sternberg cleared with his head. As Haeusler was fouled by Barnes, the former Hakoah captain took a free kick, which hit the upper corner of the cross-bar.

Hakoah Gets Corner.

Hakoah thereupon obtained their first corner on the right wing. It was nicely cleared by the visiting back division. Green went up the field at full speed and earned a salvo of applause, even though his try went behind. On a second run he passed to Finlayson, who shot back for a throw-in from close to the corner flag. A great drive by Green struck the crossbar just before the whistle blew for half-time, with the score at 1 to 1.

The arrival on the scene of Neufeld for Hakoah in the second half was greeted by tumultuous cheering. He took the place of Schwarcz at outside right and quickly made his presence felt.

On the whole, the play in this period was much more unrestrained, both sides putting forth every effort to get a winning goal. The defense had the better of the argument and, in spite of a number of close calls, neither Fischer nor Nelson, the two goalies, were called upon to lower their colors.

Each team was credited with a corner, Hakoah getting the first midway in the period and the visitors the other ten minutes later. In the closing minutes, Nickolsburger sent in a great drive that struck the upright and bounded out into the field.

In the preliminary game, the Clan McDonald defeated the Hakoah Juniors, 4 to 0. Smith scored two of the goals and Main and Shields one apiece.

The line-up:

N. Y. Hakoah (1).	Can. Nationals (1).
Fisher ..... G	Nelson
Gross ..... R. B.	Barnes
Sternberg ..... L. B.	Durrell
Nickolsburger ..... R. H.	Campbell
Gutman ..... C. H.	Keir
Mahrer ..... L. H.	Nesamith
Schwarcz ..... O. R.	Williams
Haeusler ..... I. R.	Muldrum
Gruenwald ..... C.	Finlayson
Wortmann ..... I. L.	Henderson
Gruenfeld ..... O. L.	Green

Goals—Haeusler, Finlayson.
Substitutions—New York Hakoah: Cohn for Gross; Neufeld for Schwarcz.
Time of halves—45 minutes.

Schaaf and Lazar Appointed Penn Basketball Coaches

PHILADELPHIA, Oct. 27.—Joseph G. (Joey) Schaaf and William (Willie) Lazar, star members of the 1928-29 Intercollegiate championship basketball team, have been appointed assistant coaches at the University of Pennsylvania, according to an announcement by Ralph Morgan, chairman of the basketball committee. They make their first appearance as coaches tomorrow night when the varsity and freshman candidates report in the Palestra for opening practice.

Edwin J. McNichol again will act as head coach, with Lon Jourdet as advisory coach and Gene Connell as junior varsity coach. More than 100 are expected to report. From last year's championship outfit only Schaaf and Lazar have been lost.

HUNGARIA DEFEATS NATIONALS, 3 TO 2

Annexes 2d Game of Exhibition Soccer Double-Header at Starlight Park.

GIANTS WIN OPENER, 3 TO 1

Repulse I. R. T. Rangers, Goals by O'Brien and Davie Brown Clinching Game in 2d Half.

The Hungaria eleven defeated the New York Nationals, 3 to 2, in the second section of an exhibition soccer double-header at Starlight Park yesterday. In the first part of the double program, the New York Giants triumphed over the I. R. T. Rangers, 3 to 1. About 3,000 fans attended.

At half time the Hungaria team was leading by 3 to 1, Andy Stevens scoring twice and Pipa once, while Nelson scored for the Nationals.

Nelson again scored for the Nationals right after the start of the second half, reducing the lead to 3 to 2. Both teams fought hard for the remainder of the game, with the final count remaining the same.

The Giants—I. R. T. Rangers game was hard fought, the first half being scoreless for more than half an hour. Adair of the Giants had the honor of scoring after thirty-five minutes. At half time the Giants were still in front by 1 to 0.

Right at the start of the second half the Rangers rallied and, after only ten minutes had gone, Campbell tied the score at 1 to 1. The pace the Giants then set was too much for the Rangers. O'Brien and Davie Brown scored, clinching the contest for the Giants.

The line-ups:

Hungaria (3).	N. Y. Nationals (2).
Secullion ..... G.	Murdoch
Tehel ..... R. B.	Levin
Kearns ..... L. B.	McMillan
Weidner ..... R. H.	Wegner
Schneider ..... C. H.	Slaven
Tuzes ..... L. H.	Martyn
Kramer ..... O. R.	Gallagher
Pipa ..... I. R.	White
Stevens ..... C.	Nelson
Szentmiklossy ..... I. L.	Leonard
Dawson ..... O. L.	McGhee

Goals—Pipa, Stevens 2, Nelson 2.

N. Y. Giants (3).	I. R. T. Rangers (1).
Jock Brown ..... G	McClure
John Brown ..... R. B.	McGowan
Jogis ..... L. B.	Rankin
Slone ..... R. H.	Rogers
Hyslop ..... C. H.	Wiles
Moorhouse ..... L. H.	McIntosh
Adair ..... O. B.	Campbell
Ballantyne ..... I. R.	Coleman
Lyell ..... C.	McGivney
O'Brien ..... I. L.	McCulloch
D. Brown ..... O. L.	Munich

Goals—Adair, O'Brien, Davie Brown, Campbell.
Substitutions—New York Giants: Glover for Hyslop; Healy for Lyell. I. R. T. Rangers: Moore for Munich.

NEWARK ELEVEN PLAYS TIE.

Newark Portuguese Rally in 2d Half to Gain 2-2 Deadlock.

The Newark and Newark Portuguese soccer elevens played a 2-2 tie at Ironbound Field in Newark yesterday. At half-time Newark was leading, 2-0 Marshall scoring the first goal from a free kick, while R. Cameron netted the second tally.

The Newark Portuguese drew even after ends were changed when Simmons and Conn scored.

The line-up:

Newark (2).	Nwk. Portuguese (2).
Sousa ..... G	Walsh
Marshall ..... R. B.	Hursley
Thomson ..... L. B.	Rebello
Dugan ..... R. H.	J. Cameron
Dubrinsky ..... C. H.	Pacheco
Myles ..... L. H.	Kirby
Lear ..... O. R.	Docherty
R. Cameron ..... I. R.	Conn
Buchanan ..... C.	Strong
Fetas ..... O. L.	Simmons
McGowan ..... O. L.	Ferreira

Goals—Marshall, R. Cameron, Simmons, Conn.

Standing of Clubs in British Soccer

ENGLISH LEAGUE.
First Division.

	Played.	W.	L.	D.	Goals For.	A.	Pts.
Leeds United	11	8	1	2	32	13	18
Manchester City	11	7	2	2	32	19	16
Aston Villa	12	7	4	1	26	24	15
Sheffield Wednesday	11	6	3	2	23	13	14
Arsenal	12	6	4	2	25	17	14
Derby County	12	5	4	3	20	21	13
Sheffield United	12	5	4	3	24	26	13
Leicester City	12	6	4	2	27	25	13
Middlesbrough	12	5	5	2	29	23	12
Birmingham	12	5	5	2	20	22	12
Blackburn Rovers	12	4	4	4	25	25	12
Bolton Wanderers	12	5	5	2	20	29	12
Huddersfield Town	12	4	5	3	20	23	11
Grimsby Town	12	4	5	3	20	26	11
Liverpool	12	4	5	3	16	24	11
Everton	12	3	5	4	23	28	10
West Ham United	12	4	6	2	25	27	10
Burnley	12	4	6	2	22	26	10
Newcastle United	12	5	7	0	24	29	10
Portsmouth	12	2	6	4	13	23	8
Manchester United	12	4	8	0	15	29	8
Sunderland	11	2	6	3	14	22	7

Second Division.

	Played.	W.	L.	D.	Goals For.	A.	Pts.
Blackpool	11	9	2	0	38	23	18
Oldham Athletic	11	7	1	3	22	11	17
Wolverhampton W.	12	7	4	1	20	21	15
Bradford	11	7	3	1	23	15	15
Stoke City	12	6	3	3	21	16	15
West Bromwich A.	11	6	3	2	22	18	14
Southampton	12	6	4	2	22	18	14
Charlton Athletic	12	6	5	1	27	21	13
Bury	11	6	4	1	24	21	13
Chelsea	11	6	4	1	23	17	13
Hull City	12	5	5	2	15	18	12
Cardiff City	12	5	5	2	22	23	12
Reading	12	4	4	4	16	13	12
Bradford City	12	4	4	4	18	18	12
Notts County	12	4	5	3	18	22	11
Tottenham Hotspur	11	2	5	4	16	21	8
Bristol City	12	3	7	2	21	33	8
Barnsley	12	3	7	2	16	21	8
Swansea Town	12	3	7	2	18	32	8
Ilkwall	12	3	6	3	19	27	8
Notts Forest	12	3	7	2	18	27	8
Preston North End	12	1	8	3	16	31	5

Third Division—North.

	Played.	W.	L.	D.	Goals For.	A.	Pts.
Port Vale	12	10	1	1	27	11	22
Stockport County	12	7	3	2	24	12	16
Accrington Stanley	12	6	3	3	26	17	15
Rochdale	12	6	3	3	27	18	15
South Shields	12	6	3	3	17	14	15
Darlington	12	7	4	1	33	23	15
Tranmere Rovers	12	6	4	2	20	11	14
Lincoln City	12	6	5	1	21	17	13
Nelson	12	5	5	2	17	16	12

ENGLISH LEAGUE.
Third Division—North.

	Played.	W.	L.	D.	Goals For.	A.	Pts.
Crewe Alexandra	11	5	3	1	21	16	11
Carlisle United	12	5	4	1	26	21	11
Wigan Borough	11	4	3	2	23	17	10
Southport	11	4	3	2	22	17	10
Chesterfield	11	4	5	2	17	18	10
York City	12	4	7	1	22	28	9
Doncaster Rovers	13	4	7	2	14	22	10
Rotherham United	11	4	5	2	19	23	8
Wrexham	12	3	5	4	15	21	8
Hartlepools United	11	1	4	6	12	20	8
New Brighton	12	3	7	2	14	23	7
Halifax Town	13	2	7	4	12	22	6
Barrow	11	2	8	1	14	33	5

Third Division—South.

	Played.	W.	L.	D.	Goals For.	A.	Pts.
Plymouth Argyle	12	9	1	2	30	11	20
Brentford	12	8	2	2	26	12	18
Southend United	12	7	3	2	25	14	18
Northampton	12	6	3	3	22	12	17
Bournemouth	12	6	3	3	21	14	17
Bright & Hove	12	6	4	2	20	17	16
Coventry City	12	6	4	2	25	19	14
Fulham	12	5	5	2	20	20	12
Queens Park Rangers	12	4	5	3	20	20	11
Walsall	13	5	6	2	25	21	12
Swindon Town	13	5	6	2	25	23	12
Luton Town	12	4	5	3	23	21	11
Norwich City	12	4	5	3	20	26	11
Crystal Palace	13	4	6	3	18	28	11
Exeter City	12	3	5	4	18	21	10
Watford	12	3	6	3	19	25	9
Torquay	12	3	7	2	16	28	8
Newport County	12	2	7	3	12	22	7
Bristol Rovers	12	2	7	3	17	29	7
Merthyr Town	10	1	4	5	21	25	7
Clapton Orient	11	0	5	6	10	20	6
Gillingham	12	2	8	2	7	30	6

SCOTTISH LEAGUE.
First Division.

	Played.	W.	L.	D.	Goals For.	A.	Pts.
Aberdeen	12	9	2	1	31	13	21
Rangers	12	8	2	1	19	8	19
Celtic	11	7	2	1	26	14	16
Hearts	12	7	3	2	27	15	16
Kilmarnock	12	7	3	2	24	15	16
Motherwell	12	7	3	2	24	15	16
St. Mirren	12	7	4	1	28	19	15
Hibernians	12	6	4	2	20	16	14
Ayr United	12	6	5	1	23	20	13
Falkirk	12	5	5	2	20	20	12
Hamilton Ac.	12	4	5	3	23	23	11
Dundee	12	4	6	2	23	25	10
Queenshearh	12	4	6	2	12	16	10
St. Johnstone	12	3	7	2	18	24	8
Aldrieonians	12	3	8	1	16	22	7
Morton	12	2	7	3	15	26	7
Dundee United	12	2	7	3	16	28	7
Hibernian	12	2	7	3	14	29	7
Clyde	12	1	5	6	20	22	8
Queens Park	12	2	9	1	11	31	5

TWO TEAMS IN LINE FOR BIG TEN TITLE

Purdue and Minnesota Are the Only Undefeated and Untied Elevens—Former Is on Top.

OHIO STATE LACKED POWER

Purdue Showed Superiority Over Chicago—Illinois Did as Expected Against Michigan.

CHICAGO, Oct. 27 (AP).—The race for the Western Conference football championship has simmered down to Purdue and Minnesota, with Illinois and Ohio State in the background.

That, at least, is the conclusion of the experts as the result of yesterday's games, which reduced the field of undefeated teams to four, with ties marring the records of Ohio State and Illinois. Purdue leads with two victories, with Ohio State second with two victories and a tie. Minnesota, having won its only Big Ten game, is ranked third, with Illinois, victorious over Michigan by 14 to 0 yesterday, in fourth place.

The games next Saturday may clear the situation, with Illinois meeting Northwestern at Evanston, Purdue playing Wisconsin at Madison, and Indiana going to Minneapolis to oppose Minnesota. These three contests are the only conflicts involving championship consideration. Chicago goes to Princeton for a game with the Tigers, while Ohio State will meet Pittsburgh on the Panthers' field.

The principal reaction to yesterday's games was the fact that Ohio State did not possess enough power to defeat Indiana, which is ranked as the weakest eleven in the Big Ten. Indiana, beaten by Notre Dame, Chicago and Colgate, hit the Ohio line for seven first downs to three for the Buckeyes in the 0-0 tie.

Purdue conquered Chicago by 26 to 0 because the Boilermakers were superior and because the Maroons were so seriously weakened by injuries that many substitutes were sent in to finish the game. Illinois defeated Michigan, as was expected, but the Illini, in the judgment of the experts, did not appear to have much strength to back their drive to a third straight Big Ten championship.

Iowa beat Wisconsin 14 to 0, chiefly through the efforts of Oliver Sansen and Oran Pape, back field aces.

Northwestern crushed Wabash, 66-0, while Minnesota won from Ripon, 54-0.

The standing follows:

Team.	W.	L.	T.
Purdue	2	0	0
Ohio State	2	0	1
Minnesota	1	0	1
Illinois	1	0	1
Iowa	1	1	0
Northwestern	1	1	0
Chicago	1	1	0
Indiana	0	1	1
Wisconsin	0	2	0
Michigan	0	2	0

The leading individual scorers, including non-Conference games, follow:

	G.	TD.	FG.	PAT.	TP.
Pharmer, Minnesota	2	5	2	6	42
Glasgow, Iowa	4	4	0	4	28
Harmeson, Purdue	3	4	0	2	26
Bergherm, Northwestern	4	4	0	2	26
Sansen, Iowa	3	4	0	0	24
Pape, Iowa	3	3	0	4	22
Yunevich, Purdue	3	3	0	0	18
Welch, Purdue	3	3	0	0	18
Pritchard, Northwestern	2	3	0	0	18
Gembis, Michigan	4	2	1	3	18

Times Wide World Photo.

BARNES OF CANADIAN NATIONALS SOCCER TEAM HEADING BALL IN GAME WITH N. Y. HAKOAHS.

WINS HANDBALL MATCH.

Class A Team of City A. C. Defeats Lone Star Club.

The Class A handball team of the City Athletic Club vanquished the Lone Star Boat Club, 4 to 1, in a dual match on the winner's courts yesterday afternoon. The only victory of the losers was scored by the team of Dr. J. Teff and D. Schien, which defeated P. Dworsky and Dr. A. A. Schweitzer, 15—21, 21—17, 21—16, in a doubles encounter.

The summaries:

Singles—H. Adler, City A. C., defeated J. Feld, 21—13, 11—21, 21—7; Dr. Jerome Schweitzer, City A. C., defeated Harry Gordon, 16—21, 21—16, 21—15; M. Dworsky, City A. C., defeated Paul Moss, 21—0, 21—15.

Doubles—Dr. Harry Goldberg and Philip Dworsky, City A. C., defeated J. Levin and E. Mendelson, 21—18, 21—15; Dr. J. Teff and D. Schien, Lone Star Club, defeated H. Feld and Dr. A. A. Schweitzer, 15—21, 21—17, 21—16.

FALL RIVER TRIUMPHS OVER BETHLEHEM, 5-2

Takes 4-2 Lead in First Half When Aided by High Wind—Gonsalves Makes Three Goals.

FALL RIVER, Mass., Oct. 27.—Fall River's soccer team defeated Bethlehem, 5 to 2, at Marks Stadium today in a high wind, before a crowd of 2,500. Gonsalves starred, scoring three goals.

Fall River had the wind in its favor in the first half, when it scored four goals. MacAuley scored first out of a scrimmage. Purgavie added one from a difficult angle. Gonsalves, after keeping Beveridge busy in goal, beat him from a scrimmage and counted another five minutes later. Dick netted a sizzler, and at half-time Fall River led, 4 to 2. Curtis having added one in the last minute.

The line-up:

Fall River (5).	Bethlehem (2).
Hoey ..... G.	Beveridge
Barry ..... R. B.	Gibson
McAuley ..... L. B.	Allen
McPherson ..... R. H.	Finglason
Caldwell ..... C. H.	Carnihan
Boyle ..... L. H.	McGregor
McNab ..... O. R.	Gillespie
Gonsalves ..... I. R.	Dick
Patenaude ..... C.	Stark
MacAuley ..... I. L.	Curtis
Goldie ..... O. L.	Purgavie

Goals—McAuley, Purgavie, Gonsalves 3, Dick, Curtis.
Substitutions—Robertson for Finglason.
Time of halves—45 minutes.

MONROE EVENING IN TIE.

Battles to 7-7 Deadlock With New York Evening High.

The New York Evening and James Monroe Evening High School elevens battled to a 7 to 7 tie at Monroe field yesterday before a crowd of 1,000.

The line-up:

Monroe Evening (7).	N. Y. Evening (7).
Gevesh ..... E.	Lavino
Halpert ..... L. T.	Jackson
Garland ..... L. G.	Quinn
Cutler ..... C.	Goldfarb
Sawits ..... R. G.	Levitsky
Larner ..... R. T.	Mahoney
Panerantz ..... R. E.	Stein
Halpern ..... Q. B.	Lee
Garton ..... H.	Eisenstein
Rosen ..... R. H.	Lemon
Kaplan ..... L. H.	Washington

SCORE BY PERIODS.

Monroe Evening	0	0	7	0—7
New York Evening	7	0	0	0—7

1ST GERMANS LOSE IN CUP SOCCER, 4-1

Eliminated by German Hungarians in Second Round of the National Series.

SCORE 1-1 AT HALF TIME

Frank Kelly Stars With Three Goals—Prague Turns Back the Vikings by 5 to 1.

Playing in the second round of the National Cup series, sponsored by the U. S. F. A., at Suydam Oval yesterday, the German Hungarians eliminated the First Germans by 4 to 1. The teams were tied at the end of the first half with one goal apiece. Frank Kelly starred, scoring three goals.

The first tally went to the First Germans after five minutes of play when Norgauer, on a pass from Shalber, sent the ball into the net. Five minutes later, the German Hungarians tied the score when Frank Kelly sent the ball in with an assist by P. Kelly. This was all the scoring until after ends were changed.

The line-up:

German Hung. (4).	First Germans (1).
Harnett ..... G.	Ebert
Henbry ..... R. B.	Salz
Stark ..... L. B.	Haisbenbeck
Wallace ..... R. H.	Kruse
Backmer ..... C. H.	Bunte
McEwen ..... L. H.	Bassel
Takanbi ..... O. R.	Norgauer
Cullen ..... I. R.	Koerner
F. Kelly ..... C.	Schraeter
Hand ..... I. L.	Sunser
P. Kelly ..... O. L.	Hauber

Goals—Norgauer, F. Kelly 3, Cullen.
Subs—Halves—45 minutes.

Prague Defeats Vikings, 5-1.

The Prague soccer eleven defeated the Vikings by 5 to 1 in a second-round game of the National Cup series, played at Steinway Oval, Astoria, yesterday, after a 1-1 tie at the end of the first half. Gans scored twice and Wolf, Haramia and Josiyn once each for Prague, while Sinnson scored for the Vikings.

Yes! 2 for 25¢ Still...

LUCKY STRIKE
CHESTERFIELD
OLD GOLD
CAMEL

EXCHANGE BUFFET Restaurants

220 West 42nd Street
41 East 42nd Street
103 Park Avenue
5 West 35th Street
66 West 33rd Street
102 Madison Avenue
212 Fifth Avenue
928 Broadway
222 Fourth Avenue
819 Broadway
2 Astor Place
625 Broadway
476 Broadway
412 Broadway
354 Broadway
56 Duane Street
11 Murray Street
6 Vesey Street
55 Dey Street
45 John Street
75 Maiden Lane
44 Cortlandt Street
107 Liberty Street
42 Broadway
22 New Street
90 Beaver Street
11 Broadway
50 Court St. (Brooklyn)
182 Market St. (Newark)
22 Clinton St. (Newark)
Cigar Stands Only
498 Seventh Avenue
500 Seventh Avenue
1107 Broadway
43 Exchange Place

and

WINDSOR CAFETERIAS

23 John Street
1560 Broadway
30 East 42nd Street
19 East 41st Street

Oklahoma City Open Golf Won by Wood With 298; Armour in Tie for Second

WOOD'S 298 WINS IN OKLAHOMA GOLF

New Jersey Pro Turns In 72, 73 for Last 36 Holes of $1,000 Open.

ARMOUR 2 STROKES BACK

His 300 Equaled by Dick Grout—Burke Fourth With 301, Kirkwood Fifth With 302.

Special to The New York Times.

OKLAHOMA CITY, Okla., Oct. 27.—Craig Wood, who led the metropolitan section qualifying for the P. G. A. championship last month, captured the first of the $1,000 prizes of the Winter golf circuit here today when he came from behind to capture the fourth annual Oklahoma City open with rounds of 72 and 73 in an all-day rain.

Wood's total for the seventy-two holes was 298. There was no other score under 300.

Wood was tied for eighth place when today's play started in a light drizzle, which soon became a steady downpour, but none of the seven who led him at the halfway mark was able to score within several strokes of the winner's 145 under such conditions. Play was over a new course, Nichols Hills, and the soft turf, which was seeded only a few months ago, became a quagmire in spots from the all-day soaking. The driving rain and slippery footing created conditions that caused more than half of the contestants to withdraw.

Tommy Armour of Detroit, former national open champion, and Dick Grout of Okmulgee, Okla., tied at 300 for second. Billy Burke, the New York State open champion, finished fourth with 301. Burke's final cards of 73 and 74 made up the day's best total next to the score of the winner. Joe Kirkwood of Philadelphia, who was one of four tied for the lead at the start of the final thirty-six holes, finished fifth with 302.

Ex-New Jersey Champion.

Wood has been in the metropolitan district only three years. He is the professional at the Forest Hill Field Club near Newark and before that was assistant professional at the Norwood Golf Club, West Long Branch, N. J. He won the New Jersey P. G. A. championship last year and last Winter took first money in the Pasadena open. Before going to the New York district Wood was in Kentucky, where he was State P. G. A. champion two years.

A score of 33 on the first nine on the final round, when conditions were the worst, won the tournament for Wood. Pools of casual water almost covered the putting greens, but Craig was pitching his approaches so close to the pin he rarely had difficulty on his putts despite the treacherous surfaces.

He holed two long ones of approximately twenty feet, but missed an eight-footer on the ninth that would have put him out in 32.

Nearly Holes Out From Trap.

Failing on a very short putt cost Wood a 6 on the tenth and he took another 6 on the 540-yard twelfth hole, where his approach missed the green. On the last hole Wood's second shot was trapped, but he nearly holed out with his niblick, the ball stopping inches from the staff.

A total of 313 was the highest to get in the prize money. Keefe Carter, who was the first amateur in the list, had this total. Carter had a 72 on his third round, equaling Wood's score for the low card of the day.

Wood's card:

Morning Round.

Out—									
Par	4	4	3	4	5	3	4	4	4—35
Wood	5	4	3	5	5	3	4	4	4—35
In—									
Par	4	4	5	3	4	3	4	4	4—35—70
Wood	4	4	4	4	4	3	5	4	4—37—72

Afternoon Round.

Out—									
Wood	4	4	2	4	4	3	4	3	5—33
In—									
Wood	6	4	6	4	4	3	5	4	4—36—73

THE SCORES.

Craig Wood, Forest Hills	153	72	75—298
Tommy Armour, Detroit	150	75	75—300
Dick Grout, Okmulgee	149	73	78—300
Billy Burke, New York	154	73	74—301
Joe Kirkwood, unattached	149	77	76—302
D. Williams, Shackamaxon	153	75	79—307
W. Hutchison, Chicago	153	76	78—307
Clarence Clarke, Tulsa	149	79	80—308
Sonny Rouse, Chicago	149	79	80—308
J. Ackerblom, Little Rock	160	77	75—312
P. Hessler, Wichita Falls	152	79	81—312
O. B. Clarke, Springf'd, Mo.	150	81	82—313
*K. Carter, Oklahoma City	155	72	86—313
Paul Runyan, Little Rock	158	76	80—314
Ed Dudley, Wilmington	154	81	81—316
Mike Murray, Wichita	162	79	80—316
Dave Trutfelli, Wichita	155	81	83—319
H. E. McSpaden, Kan. City	160	76	83—319
G. Whitehead, Tulsa	157	80	83—320
Floyd Boone, Corsicana	159	79	84—322
*R. Conliff Jr., Okla. City	160	73	90—323
Clarence Hubby, Waco	160	80	84—324
R. Hutchison, Okla. City	154	87	84—325
J. Madden, Oklahoma City	162	85	80—327
W. A. Stackhouse, Hillsboro	164	77	86—327
*George Johnston, Tulsa	163	76	92—331
Hamp Veal, Oklahoma City	170	84	97—351
*H. A. Gethold, Okla. City	169	91	88—348
*R. J. Smith, Okla. City	170	88	92—350
Frank Stanard, Okla. City	179	87	87—353
Jack Grout, Okla. City	159	78	Withd'w
John Gatherum, Okla. City	157	84	Withd'w
B. Bonebrake, Amarillo	159	79	Withd'w
J. Eredemus, San Antonio	160	79	Withd'w
*Earl Rush, Okla. City	169	80	Withd'w
G. Cornes, Colorado Sp's	161	78	Withd'w
E. Killian, Colorado Sp's	161	79	Withd'w
H. L. Robertson, Wichita	163	80	Withd'w
Obert Wood, Okla. City	164	80	Withd'w
*D. Carter, Okla. City	164	82	Withd'w
Jim Heany, Newark	165	82	Withd'w
*R. Grout, Okla. City	163	83	Withd'w
Jack Gould, Tulsa	165	84	Withd'w
Joe Mathews, Kansas City	165	84	Withd'w
Ren Smith, Joplin Mo.	166	81	Withd'w
Neil Colburn, Wichita	166	84	Withd'w
L. Dodson, Springfield, Mo.	160	87	Withd'w
*H. Robertson, Okla. City	167	78	Withd'w
Bud Nicholas, Chicashaw	167	81	Withd'w
*H. A. Bizzard, Okla. City	167	87	Withd'w
Joe Dahlman, Tulsa	168	77	Withd'w
*H. Elifeldt, Kansas City	168	84	Withd'w
C. Yockey, Kansas City	169	84	Withd'w
H. Frank, Chanute, Kan.	171	79	Withd'w
F. Madden, Kansas City	171	84	Withd'w
*O.W.Weeding, Okla. City	171	84	Withd'w
Lee Foster, Okmulgee	171	84	Withd'w
*H. Butler, Ardmore	172	84	Withd'w
*Ray Smith, Okla. City	173	85	Withd'w
*E.S.Hansberner, Okla. City	176	84	Withd'w
C. Mathews, Kansas City	178	84	Withd'w
*W. Emery, Duncan, Okla.	180	84	Withd'w
J. Gavin, Independence, Mo.	184	84	Withd'w
*Hastings Moore, Tulsa	187	84	Withd'w
*O. M. Taylor, Okla. City	183	84	Withd'w
M. Mathews, Kansas City	197	84	Withd'w
*E. S. Wallace, Okla. City	196	84	Withd'w
*Frank Gray, Tulsa	201	84	Withd'w

*Amateurs.

STEINER WINS AT CHESS.

Defeats Bernstein in First Game of Play-Off Series.

Herman Steiner, member of the United States Olympic chess team, yesterday defeated Jacob Bernstein of the Stuyvesant Chess Club, three-times State titleholder, in the first of the series of four games arranged to break the tie between them in the recent annual championship tournament at Buffalo. The match was held at the Manhattan Chess Club.

Bernstein, who played somewhat below his strength, had the white side of a queen's pawn opening, but was outplayed in the middle game. The loss of a pawn led up to his resignation after 36 moves.

20 Home Games Scheduled For Each of 5 Hockey Clubs

BOSTON, Oct. 27 (AP).—The Canadian-American Hockey League schedule, announced today by President James E. Dooley, revealed that each of the five clubs in the circuit will play twenty home games during the season, which opens on Nov. 10, when the championship Boston Tigers play at New Haven.

Springfield and Providence will go into action for the first time Nov. 13 in the latter city, and on the same night Boston will visit the Philadelphia Arrows.

MARQUET-GABELLA LEAD BIKE RIDERS

Win Team Race at New York Velodrome—Results of Other Cycling Events.

Fourteen teams competed in the two-hour team track race at the New York Velodrome yesterday morning, under the auspices of the Unione Sportiva Italiana cycling club. The distance covered was forty-eight miles.

Albert Marquet, French amateur cyclist, and Albert Gabella finished first, two laps ahead of the field. The winning team also gained 30 points in the sprints, which were held every two miles on the six-lap saucer.

The team of Mickey Asarisi and Rocy Borgese was second, Borgese, who scored 30 of his team's 54 tallies for high-scoring honors, also showed first four times in the sprints. Tom Saetta and Anthony Cardinale, Brooklyn team, was third, 10 points behind the runners-up. Saetta was second high scorer with 26. Fred Fornaca and Tom Davis were fourth, scoring 34 tallies and having the same mileage as the second and third teams. Only eight of the fourteen starting teams finished.

The leaders:

	Miles.	Laps.	Pts.
1—Marquet-Gabella	48	0	30
2—Asarisi-Gabella	47	4	54
3—Saetta-Cardinale	47	4	44
4—Fornaca-Davis	47	4	34
5—Burrini-Landis	47	4	21
6—Rosica-Malanga	47	4	18

Fifteen in Metropolitan Field.

Rudy Nacinovich, Metropolitan Athletic Club, won the club's ten-mile unpaced race in Brooklyn yesterday morning. Fifteen cyclists rode three times around Prospect Park. His time was 22:10.

Jimmy Buonoccorso was second, almost one minute behind the winner, while John Cottone was third.

The leaders:

	Time.
1—Rudy Nacinovich	22:10
2—Jimmy Buonoccorso	22:57
3—John Cottone	23:07
4—Angelo Barone	23:10
5—Paul Ginieli	23:12
6—Anthony Mazza	23:15

Munson's Time Is 31:14 4-5.

Evald Munson, Acme Wheelmen, won the club's ten-mile handicap race yesterday morning along the Pelham Parkway course, the Bronx. He outrode a field of thirty to win in 31:14 4-5.

Aided by a half-minute handicap, Munson caught the limit men at the half-way mark and outsprinted the field at the finish. Sal Califano, a 1:30 starter, was second, while Charles Napolitan, off from the one minute mark, was third. Dominick Tuccillo, scratch man, finished fourth and took fast time honors when he negotiated the distance in 30:45 2-5.

The leaders:

Ten-Mile Handicap Race.

	Rd'cap	Time
1—E. Munson	0:30	31:14 4/5
2—S. Califano	1:30	32:1-
3—C. Napolitan	1:00	31:45 1/5
4—D. Tuccillo	scratch	30:45 2/5
5—F. Byman	scratch	30:45 3/5
6—A. Scherenick	2:30	33:15 4/5
7—J. McManus	2:00	32:41
8—J. Schnitzer	1:30	32:16 1/5
9—J. Faup	1:00	31:46 1/5
10—J. Engstrom	2:30	33:46 2/5

One-Mile Sprint—Won by Robert Braden; Al Rose, second; Richard Corke, third; Evald Munson, fourth; Dominick Tuccillo, fifth; Frank Byman, sixth. Time—1:32.

COCHRAN OPENS PLAY WITH REISELT TODAY

Will Engage in Return Encounter at Three-Cushions—Afternoon and Evening Blocks Carded.

Welker Cochran, former 18.2 balkline billiard champion, will continue his activities by opening a return three-cushion match with Otto Reiselt at Dwyer's Broadway Academy today.

Cochran, who emerged victorious over Eric Hagenlacher in an 18.2 match last week by a margin of 73 points, will play Reiselt with the diamonds uncovered. The contest will be played in blocks of fifty points each with the block scoring system used unless a tie develops at the close of the twelve blocks in which case points will decide.

When Cochran defeated Reiselt several weeks ago at three-cushions, the match was held with the diamonds covered. As Reiselt is strictly a system player, he believes that with the diamonds uncovered he has a better opportunity of defeating Cochran. Play will be held afternoon and evening for the week.

CHRISOMALIS IS VICTOR.

Triumphs in Elimination Trials of the Bronx Pistol Club.

Final scores compiled for the week of the pistol tournament of the Bronx Pistol Club at the 106th Field Artillery Armory in the Bronx put Teddy Chrisomalis, civilian member, in the lead.

Chrisomalis defeated Police Lieutenant Emile Jahelka of the Morrisiana Station and Detective Herman F. Rave of the safe and loft squad in the elimination trials. The scores were: Chrisomalis 95, Jahelka 93 and Rave 92.

Firearms used were regulation police target pistols and regulation standard police targets were also employed. Finals will be held at the same armory next Thursday.

Walker to Defend Crown.

LOS ANGELES, Oct. 27 (AP).—The dreams of a sandy-thatched newsie will be the driving force behind the rugged fists and the fighting heart of Ace Hudkins Tuesday night when he meets Mickey Walker at Wrigley Field in his second ten-round bout for the middleweight title of the world.

Sports of the Times

By JOHN KIERAN.

NOTES on recent operations. Army made two touchdowns before Albie Booth began to pile up points for Yale and the Navy led Princeton by 13-0 in the last quarter of the game in Palmer Stadium. Tiger chances for victory could have been hawked about the stadium at a dime a dozen and no takers in sight. But Yale slammed through to defeat the Army and the fighting Tiger clawed its way to a tie in the face of almost certain defeat. There's life in the Big Three yet even though the historic association is officially dissolved and even though the cohorts of Hanover went crashing through the Harvard line at Cambridge.

Army was favored to beat Yale. Navy was confident of beating Princeton. If anything, Harvard was a slight favorite over Dartmouth. Thus it was a bad day for favorites in that select circle. The Princeton coach, possibly with the intent of stirring up the warriors of Old Nassau for the Navy fray, wrote in The Daily Princetonian last week that the Tiger players lost the Cornell game because they didn't have the proper fighting spirit. Well, they had it against Navy with plenty to spare.

It was a slam-bang game from first to last. The Navy won't get into a bigger or better fight until the next war starts. It was give-and-take and even the wounded were so intent on continuing the fun that they put up shrill protests when they were ordered to the sidelines for rest and repairs. They had to lasso Ed Wittmer to pull him off the field and Clifton of the Navy burst into tears when he was yanked out of the fray in the final quarter with a bad shoulder.

The Tiger in the Twilight.

When Wittmer was taken out in the last quarter Captain Whyte of Princeton stood on the field and shook a despairing fist at the sky. Wittmer had been the only consistent ground-gainer for the Tiger team and here he was lost to the team in the few minutes yet left to play. It was twilight and there seemed nothing up ahead for the lads of Old Nassau except darkness and defeat.

But the Tiger in the twilight was a fierce and fighting figure. It had been dinned into the ears of the players that the Navy game was "make or break" for Princeton this year. With not much time left, they "shot the works," took every chance, gave everything they had and pulled up even in a spectacular finish.

Those who should be cited in the orders of the day for Princeton are Wittmer, Bennett, Barfield, Whyte, Duncan, Moore and Caldwell. Navy decorations should be pinned on Clifton, Spring, Moret, Eddy, Bowstrom, Crinkley and those busy Bauers, who played various positions, but who were really the Right Bauer, Left Bauer and Middle Bauer for the Annapolis forces.

In fact, almost everybody in the game deserved a medal for conspicuous heroism and bravery beyond the call of duty at some time or other in the flaming fray.

Looking Over the Field.

The battle between the "lily whites" (vide Carnegie Foundation Bulletin No. 23) at New Haven took on the appearance of a victory for the Army in the first half, but that was before Albie Booth got busy. His exploits somehow recall the old recipe for hare pie: First catch the hare. The Army men, leading at 13-7, thought that all they had to do was to cut the pie, but they forgot to catch the hare. In the third period Booth was more than an elusive hare. He was a rollicking rabbit and a jumping jerboa. They couldn't have brought him down with a double-barreled shotgun.

It was said in early season that Booth was too small for the rough going he would find in big games. He has been tackled hard several times now and he didn't break into fragments when he hit the turf. He shows his real shrewdness, however, by refusing to be tackled and by getting away for long runs. That has a two-fold effect. It annoys the opposing team and it saves the allegedly fragile lad from possible injury. Possibly he plays it that way with malice aforethought.

The only reason for mild surprise at the outcome of the game at Cambridge is that many times the Big Green team came out of the woods at Hanover with a flashing attack that bogged down against the strong lines at Cambridge or New Haven. This time the attack went right on through and Dartmouth, undefeated and untied, now looms up as the strongest team in the Eastern sector. The battle in the Bowl this coming Saturday will be the big test for the hosts of Hanover. If they can beat the aroused Yale team that hurled back the Army, who in this neck of the woods can hold them down?

Here and There.

Michigan went down again in the general firing. Three straight defeats for a team that hoped to win the Conference title. Illinois won't be far out of first place when the Big Ten laurels are distributed.

It was by a narrow margin that Notre Dame won over Carnegie Tech, but, playing that tough schedule, it's a wonder Rockne's Road Runners have reached this stage of the journey with a clear record. In four games the South Bend boys have defeated Indiana, Navy, Wisconsin and Carnegie Tech. They say it's one of the best teams Rockne ever turned out and evidence to prove it is being piled up each successive Saturday.

Fordham did well to hold Davis and Elkins to a tie score. It was whispered all around the place that Davis and Elkins was lying "doggo" for the undefeated Maroon and the visitors came close to putting it over.

Syracuse again proved its right to be named among the strong teams in the East by beating Brown. Penn State turned back Lafayette by a narrow margin and the Syracuse-Penn State game this Saturday should be about as close as the ocean is to the shore.

Butler gave N. Y. U. something of a fright, but the Violet came through in the end with the big end of the score. Columbia recovered its form against Williams and the Blue and White rooters will advance on Cornell with something more than forlorn hopes.

Chicago was hurled back by Purdue and will have nothing to do this coming Saturday except tackle the raging Tiger that tied Navy in the gloaming. There have been softer assignments for a badly battered team.

The Army has one tie and one defeat, with Illinois, Notre Dame and Stanford still to be faced. Call out the National Guard!

CUBS BUY L. BELL FROM THE BRAVES

Sale of Third Baseman, Announced by Veeck, Said to Involve 'Considerable Sum.'

CHICAGO, Oct. 27 (AP).—The purchase of Lester Bell, Boston Braves third baseman, by the Chicago Cubs was completed today, according to a telephone message from President William Veeck in Hot Springs, Va. The amount involved was not disclosed, but it was said the deal involved a "considerable sum of money."

The deal was closed in Washington at a conference between Veeck and President Emil Fuchs of the Braves, according to the message, and is part of the plan announced by Owner William Wrigley Jr. to strengthen his club's weak spots for the 1930 pennant drive.

Bell, in joining the Cubs, will play on the same team with Rogers Hornsby, his former manager, for the third time. Bell was third baseman for the St. Louis Cardinals in 1926 when they won the world's series under the management of Hornsby. He joined the Braves in 1928 when Hornsby was with the Boston team, and now will be reunited with the Rajah in Chicago.

RUTH-GEHRIG TEAM WINS.

Babe Gets Homer and Mate Hits Three at South Orange.

SOUTH ORANGE, N. J., Oct. 27 (AP).—Babe Ruth and Lou Gehrig today helped South Orange to win its last game of the season from New Brunswick, 14 to 7. Gehrig took the batting honors with three home runs and a single out of four times at bat. Ruth got one homer and four other hits out of five times up. Six dozen balls were used during the game, the crowd of 12,000 keeping the balls when they were knocked into it.

TO GET SHOOT TROPHIES.

Ordnance Reserve Will Receive 3 Out of 5 Awards Today.

Shooting trophies competed for by officers of the regular army, National Guard and Reserve Corps during the 1929 season will be presented before Major Gen. Hanson E. Ely, Second Corps Area commander, at Governors Island this afternoon. The ordnance reserve team, captained by Captain Christopher L. Le Vien, will receive three championship cups out of the five to be awarded.

The three trophies won by the ordnance team are the Bell Trophy, offered by Colonel J. O. Adler; the Leonard Wood Cup, donated by Colonel C. F. Judson, and the McNary Cup, given by Colonel J. E. McNary. A fourth cup, placed in competition by Colonel Thatcher Luquer and known as the Luquer Trophy, was won by three ordnance officers and two other reservists, shooting as the organized reserve team.

The fifth award is the Rhinelander Cup, annually presented by Major Philip Rhinelander. This was won by the New York National Guard combination, which defeated pistol teams of the National Guard of New Jersey and Delaware.

Met. Squash to Open Tonight.

The metropolitan squash tennis season will open tonight, when play starts in the Class C league, in which there are thirteen teams. Eight teams in Class A will begin competition Wednesday night, and Friday eleven in Class B will get into action.

WALLACE WILL FIGHT RUFFALO HERE TONIGHT

Cleveland Boxer to Open Campaign for Lightweight Title at St. Nicholas Arena.

Billy Wallace, Cleveland's conqueror of Tommy Grogan and Bruce Flowers, is scheduled to launch a local ring campaign tonight which he hopes will earn him a battle against Champion Sammy Mandell for the lightweight title. The popular Ohioan is to face Patsy Ruffalo, Mount Vernon lad, in the principal bout of ten rounds at the St. Nicholas Arena. On the result of this contest depends whether Wallace will get an engagement against Jack (Kid) Berg, English lightweight, proposed for late next month at the West Sixty-sixth Street Club.

Jimmy McNamara, undefeated west side lightweight, and Solly Ritz of Brooklyn are paired for the ten-round semi-final in a return bout. Their previous battle resulted in a draw. Joe Banovic, Binghamton's young heavyweight, is to engage Leo (One Punch) Williams, Harlem negro, in the first ten-round event. A special six-round bout will see Sammy Delson, young east side protégé of Dan Caplin, in a match with Andy Saviola of Harlem.

Sergeant Sammy Baker, Mitchel Field's graduate of soldier-fighting, is to return to the ring tonight, beginning a campaign which he hopes will earn him a return match with Jimmy McLarnin. Baker is to battle Joey Silvers of Brooklyn in the main ten-round bout at the Jamaica Arena, Jamaica, L. I. In three six-round bouts the principals will be Jimmy Palumbo vs. Walter Unger, Mickey Genaro vs. Lew Lampert, Oscar Goldman vs. Paulie Porter.

RICHARDS BEATS KOZELUH.

Pro. Tennis Star Defeats European, 6-2, 1-6, 4-6, 8-6, 6-4.

Vincent Richards, American professional tennis ace, turned back Karel Kozeluh, premier European star, 6—2, 1—6, 4—6, 8—6, 6—4, on an indoor court at the St. Nicholas rink last night. The match was announced as the last of their exhibition series.

In the doubles, Jim Kenny and Charles Wood defeated Joe MacGuire and Warren Kurger, 6—2, 6—3.

Empire City Entries.

FIRST RACE—The Tamarack purse; claiming; 3-year-olds and upward; about six furlongs.

6763	Span. Gold	*113	8419 Prince Tom	*116
8495	Gilded Youth	113	8477 Pantast	*115
8474	Run Bride	*104	8462 Professor	120
8462	Leaf Broom	120	8383 Steadfast	120
8480	Grace H.	117	8320 Fatigue	115
8483	Bootlop	117	8189 Pontchardon	115
8453	Mordrom	115	8477 Chang	115
8453	Peter	115	8474 Run Lad	*106
6983	McNamee	120	8468 Graceful	107

SECOND RACE—Claiming; 3-year-olds; five and a half furlongs.

8440	Virgin Rose	112	8419 Flying Start	118
	Mey	112	8418 Talky	*111
8472	Dalwater	118	8453 Reviette	115
8453	Sunny Star	118	8453 Mortive	115
8472	Loulaine	115	8455 Wagtail	118
8465	Bak. Alaska	118	8472 Flying Mac	118
8470	Disapproved	118	(8232) Fleur Fant	108
8472	Raye	115	8472 Big Tex	118
8453	Overton	118	8453 Royal Trey	118

THIRD RACE—The Evergreen purse; claiming; 3-year-olds and upwards; one mile and a quarter.

8468	Lillian K.	112	8470 Comet	120
(8471)	Hush Money	117	8470 O. Arrow	115
8474	Ramona K.	107	(8455) Plutonius	115
8470	Morgan Boy	120	(8474) Sunny Jim	112

FOURTH RACE—The Cedar Handicap; all ages; fillies and mares; about six furlongs.

8236	At Random	112	8440 Okaylee
(8442)	Sinnie Sue	102	

FIFTH RACE—The Magnolia purse; claiming; 3-year-olds and upward; one mile and seventy yards.

(8465)	Bear	112	8452 Capt. Prince
(8450)	Russet	*104	8320 Turf Idol
8450	Trentonian	110	8438 Frank

SIXTH RACE—The Hackensack purse; 2-year-olds; five and a half furlongs.

8462	Gold Plume	118	8390 Blue Flame
8462	Gabriel Duckie	118	8462 Sir Nation
8462	Bad Broom	122	8462 Nation Aire

Five pounds allowance claimed.

**Seven pounds allowance claimed.

ROVERS FOUR BEATS RAMAPO VALLEY, 6-4

Captain Pierce's Goal in Final Minutes Wins for Governors Island Poloists.

Captain Clinton Pierce's goal with about three minutes to play gave the Governors Island Rovers a 5-to-4 victory over the Ramapo Valley Polo Club of New Jersey at Governors Island yesterday. Throughout, the teams fought hard and the visitors came back strongly in the closing periods to tie the score, only to have Pierce's tally spell defeat for them.

After Ash had scored first for Ramapo Valley in the first period, Lieutenant Pierce evened matters just before the bell. In the second Major Herman gave the Rovers the lead, only to have Graham tie the score in the last minute of the period. Lieutenant Scott's goal in the third gave the victors a 3-to-2 lead at half-time. Lieutenant Scott tallied again in the fourth, and in the fifth Zunino made one for the visitors. McConnell's long drive through the goal posts at the start of the final period deadlocked the teams for the last time.

The line-up:

Governors Isl. R. (5)	Ramapo Valley (4)
1—Capt. Pierce	1—Zunino
2—Lieut. Scott	2—McConnell
3—Major Herman	3—Ash
Back—Capt. Dupuy	Back—Graham

SCORE BY PERIODS.

Governors Island Rovers	1	1	1	1	0	1—5
Ramapo Valley	1	1	0	0	1	1—4

Goals—Governors Island Rovers: Captain Pierce 2, Lieutenant Scott 2, Major Herman. Ramapo Valley: Zunino, McConnell, Ash, Graham.

Referee—Lieutenant Le Page. Time of periods—7½ minutes.

AMERICAN SEXTET TO ASSEMBLE TODAY

Players to Report to Manager Conacher at New Haven to Start Training.

The New York Americans hockey team will report to Manager Lionel Conacher at New Haven today to start the annual Fall training period in preparation for the Winter's campaign in the National Hockey League. Conacher plans a daily program of training which includes golf, the first few days being devoted almost entirely to work in the gymnasium. Later he will put the men through a period of hard play in the morning, followed by three hours of golf in the afternoon.

Conacher requires that every man under his direction play golf daily and insists that each appear on the links at the appointed hour.

Those who have been ordered to report today are Roy Worters, Bullet Joe Simpson, Lee Reise, Billy Burch, Charley McVeigh, Harry Connor, Johnny Sheppard, Normie Himes, Harry Broadbent, Babe Dye, Billy Boyd and George Patterson.

Boyd and Patterson are newcomers on the squad, Boyd having been with the Rangers and Patterson with the Canadiens and the Boston Bruins.

Curry Matched With Ardoes.

An eight-round bout between Joe Curry and Eddie Ardoes will be the stellar attraction Saturday night at the boxing carnival in the 369th Anti-Aircraft Regiment Armory. In two other eight-round events Pat Gillen will engage Chico Gonzales and Sid Reisler will oppose Frisco Bautista.

FIRST DIVISION FOUR TRIUMPHS BY 9 TO 6

Handicap of 3 Goals Provides Winning Margin Against Governors Island.

WISE TALLIES FOUR TIMES

Leads Team to Well-Earned Victory at Fort Hamilton Before Crowd of 7,500.

Three handicap goals proved the margin of victory for the First Division poloists of Fort Hamilton over the Governors Island quartet at the Fort Hamilton army reservation yesterday. A crowd of 7,500 saw the rival teams engage in an evenly contested battle, which went to the home team, 9 to 6.

Captain Keith E. Wise at No. 1 was the leading factor in the Fort Hamilton attack, taking high scoring honors with four goals, one of which was made on a brilliant 40-yard drive in the third period. Wise's team-mates cooperated with him in fine style whenever the ball was in Governors Island territory. Lieutenant Homer F. Kiefer at No. 2 made possible several of Wise's shots.

With Lieutenant Jones, seven-goal player from Washington, D. C., in the line-up, Governors Island had to concede three goals to Fort Hamilton.

Captain Scott on a backhand shot and Captain Wise on an easy tap gave the First Division two goals in the first period and Lieutenant Wofford's goal just as the second chukker ended gave Governors Island its first score. Captain Wise's brilliant drive in the third made the score 6 to 1 at half-time.

Governors Island showed its strength in the fourth period, scoring thrice. Captain Wise's two counters in the fifth, however, virtually clinched the victory for Fort Hamilton. In the sixth, Lieutenant Jones scored twice for the visitors and Kiefer made his spectacular goal for Fort Hamilton.

The line-up:

First Division (9).	Governors Island (6).
1—Capt. Wise	1—Lt. George
2—Lt. Kiefer	2—Lt. Wofford
3—Capt. Scott	3—Lt. Jones
Back—Capt. Blue	Back—Lt. Sackman

SCORE BY PERIODS.

						Hcap.	Tot.
First Division	2	0	1	0	2	1—3	9
Governors Island	0	1	0	3	0	2—0	6

Goals—First Division: Capt. Wise 4, Lt. Kiefer, Capt. Scott. Governors Island: Lt. Jones 3, Lt. Wofford 2, Lt. Sackman 1.

Referee—Major Gardner. Timekeeper—Warrant Officer Cartwright. Time of periods—7½ minutes.

BLUES WIN AT ORAWORTH.

Triumph, 8 to 7, When Whites' Rally in Final Chukker Misses.

Special to The New York Times.

ORADELL, N. J., Oct. 27.—A belated rally after the Blues had led at 8—5 in the final chukker, carried the Whites to within one goal of their opponents' score in a game at the Oraworth Polo Club today. The Blues won, 8 to 7.

The line-up:

Blues (8).	Whites (7).
1—Wise	1—Hollis
2—Gessford	2—Blauvelt
3—Vogt	3—Cox
Back—Embree	Back—Hennessy

SCORE BY PERIODS.

Blues	2	0	1	3	0	2—8
Whites	0	2	1	0	2	3—7

Goals—Blues: Vogt 4, Gessford 2, Wise, Embree. Whites: Cox 3, Blauvelt 2, Hennessy 2.

Referee—Gazell, New York. Time of periods—7½ minutes.

VARSITY POLOISTS PREVAIL.

Give Jayvee Poloists Six Goals and Win at Saddle River, 11-7.

Special to The New York Times.

SADDLE RIVER, N. J., Oct. 27.—The varsity spotted the Jayvees 6 goals and then won, 11 to 7, at the Saddle River Polo Club today. Earl Hopper was high scorer with six goals.

The line-up:

Varsity (11).	Jayvees (7).
1—Hopper	1—Van Buskirk
2—Clough	2—Darr
3—Evans	3—Erath
Back—J. Clark	Back—H. Clark

SCORE BY PERIODS.

Varsity	2	1	3	0	5	—11
Jayvees	1	0	0	0	6	—7

Goals—Varsity: Hopper 6, Vetter 2, H. Clark 2, Evans. Jayvees: Van Buskirk.

Handicap 6.

Substitution—Evans for Clough.

Referee—Harold R. Greene, Ridgewood.

Time of periods—7½ minutes.

Soccer Results.

U. S. Cup Play.

German Hungarians 4, First Germans 1.

Prague 5, Vikings 1.

Jewish League.

Maccabee B 2, Maccabee Juniors 4.

Kilmenever 2, East Side 1.

Blue Socks 1, Hakoah C. 0.

Metropolitan League.

Clan Bruce 11, Great Neck 3.

Mount Morris A. C. 4, Clan McKenzie 0.

Southern New York State League.

Nassau F. C. 3, Greenpoint 2.

Empire State League.

Swiss F. C. (Team B) 8, American Italian 0.

Trumpeldors 1, Vinevalia Club 1.

Trumpeldors (Team A) 7, Maroon 0.

Estonian-Americans 3, Greek Hermes 1.

Metropolitan Workers League.

Prospect Unity 1, N. Y. Eagles 0.

East F. C. 1, Freiheit F. C. 0.

Prospect Unity 7, Hungarian Workers 2.

Hungarian Workers 1, Estonia 0.

Spartacus 6, Sixty-ninth Street F. C. 0.

Cooperative F. C. 1, Scandinavian 0.

Harlem Progressive 2, Spartacus 0.

Brooklyn Workers League.

Aurora 2, Spartacus 1.

Freiheit 2, Red Stars 0.

Self-Education F. C. 2, East Side Workers 0.

Olympic 1, Atlantic 0.

East Side Workers 1, Freiheit 0.

Exhibition.

N. Y. Hakoah 1, Canadian Nationals 1.

Fall River 5, Bethlehem 2.

N. Y. Giants 3, Rangers 1.

Hungaria 2, N. Y. Nationals 2.

Armenian Club 4, Polish-American Club 0.

Clan McDonald 4, Hakoah Juniors 0.

Providence 4, Brooklyn Hakoah 1.

Newark 2, Portuguese 2.

Clan Bruce 8, Good Shepherd 0.

Gerritsen Beach 7, Highland Park 0.

Yonkers Thistles 7, Yonkers St. George 1.

Ridgiwoods 1, Whitestone 1.

Bronx Workers 1, Visitation Parish 4.

Layton Challenges Schaefer To Special 3-Cushion Match

Johnny Layton, world's three-cushion billiard champion, announced yesterday that he had challenged Jake Schaefer, world's 18.2 balkline titleholder, to a special match at three cushions. Layton stated that he would allow Schaefer to name the conditions and that he even would consent to playing with the diamonds covered.

Playing with the diamonds covered is believed to be a great handicap to a system player of Layton's type and in an effort to disprove that belief, Layton is anxious to uphold the system players against the balkline.

COLLEGE MERMEN WILL START DEC. 14

Syracuse-C. C. N. Y. to Open Season, Intercollegiate Body Decides at Meeting.

Eleven affiliated members were represented at the annual Fall meeting of the Intercollegiate Swimming Association at the New York A. C. yesterday afternoon. Herbert H. Vollmer, Columbia '13, president, was in the chair.

The championship tests were one of

THE SALLE-CATHAY

and its poised brilliance are again open to smart New Yorkers... for their more formal lunching and dining. Here, also, one may arrange private functions, afternoon or evening... and entertain in the established graciousness of the St. Regis.

HOTEL
ST. REGIS
East 55th St., Cor. 5th Ave.

Apartments of Distinction

Exceptional Values

10-11-12 Rooms

7th Ave., 853, Cor. 55th St.
The Wyoming $5000-$6000
86th St., 161 West..... 5000

9 Rooms

7th Ave., 853..... 4300
86th St., 161 West.... 4500

8 Rooms

Park Ave., 1111..... 5000
7th Ave., 853..... 3300
86th St., 161 West.... 4200

7 Rooms

84th St., 103 East.... 3000
96th St., 65 East.... 3500
7th Ave., 853..... 4000
86th St., 151 West.... 3500
89th St., 251 West.... 2500
91st St., 215 West.... 2700

6 Rooms

Park Ave., 1192..... 4000
84th St., 103 East.... 2200
89th St., 115 East.... 2700
7th Ave., 853..... 2400
89th St., 251 West.... 2100

5 Rooms

80th St., 151 East.... 2400
96th St., 65 East.... 1800
72nd St., 310 West.... 2400
74th St., 244 West.... 2000
91st St., 215 West.... 2000

4 Rooms

89th St., 115 East.... 1600
72nd St., 310 West.... 1900
91st St., 215 West.... 1700

3 Rooms

89th St., 115 East.... 1400
11th St., 55 West.... 1400
72nd St., 310 West.... 1800

2 Rooms

50th St., 135 East.... 1300
11th St., 55 West.... 1300
72nd St., 310 West.... 1300

1 Room

50th St., 135 East.... 900

REDUCED RENTALS FOR IMMEDIATE LEASES

A complete list of all East and West Side Apartments mailed to you upon request.

BYRNE & BOWMAN
30 East 42d St. Vanderbilt 2371

Old English Furniture

SCHMITT BROTHERS
525-7 Madison Ave
New York

Looking For a Dependable Child's Nurse

In the Household Situations Wanted columns of The New York Times are announcements of experienced nurses, or if you do not find one to meet your requirements there you may obtain one through the Help Wanted columns. For quick service, telephone LACkawanna 1000 and state your needs.

BERNICE CHRYSLER ENGAGED TO MARRY

Daughter of Automobile Manufacturer Is to Wed Edgar William Garbisch.

MISS ANDERSON TO WED

Mrs. James C. Flippin Announces Her Daughter's Troth to J. M. Worrall—Other Engagements.

Mr. and Mrs. Walter Percy Chrysler of this city and Great Neck, L. I., have announced the engagement of their daughter, Miss Bernice Chrysler, to Edgar William Garbisch, son of Dr. and Mrs. Henry Christian Garbisch of Washington, Pa. Miss Chrysler was graduated from Ely Court, Greenwich, completing her studies in art and languages in Paris. She was introduced to society in New York during the season of 1926-27. Her father, who is internationally known, is a manufacturer of automobiles.

Mr. Garbisch attended Washington and Jefferson University and was graduated from the United States Military Academy in West Point, later entering upon a business career. While at college Mr. Garbisch took a prominent part in athletics.

Mr. and Mrs. Chrysler will give a dinner tonight at their home in Great Neck.

No date has been set for the wedding, but it will probably take place the early part of the new year.

Albert—Dinsmore.

Mr. and Mrs. Frederic T. Albert of Maplewood, N. J., have announced the engagement of their daughter, Miss Angela Richardson Albert, to William P. Dinsmore, son of Mr. and Mrs. Frank W. Dinsmore of Lawn Ridge Road, Orange, N. J.

Anderson—Worrall.

Special to The New York Times.

PHILADELPHIA, Oct. 27.—Dr. James Carroll Flippin, dean of the medical department of the University of Virginia, and Mrs. Flippin have announced the engagement of their daughter, Miss Isabel Anderson, to James Mohr Douglas Worrall of Chestnut Hill, Pa. Mr. Worrall is the son of Mr. and Mrs. Nathan Y. Worrall.

W. F. BARTHOLOMEW WEDS.

Broker Marries Miss Josephine Wright—His Son Is Best Man.

Special to The New York Times.

BRANFORD, Conn., Oct. 27.—W. F. Bartholomew, member of the brokerage firm of Clark Childs & Co. of New York and Boston, came to Indian Neck from Boston on Saturday afternoon with his bride-to-be, Miss Josephine E. Wright of Boston, and eighteen guests in two giant Sikorsky airplanes. They were married in a log cabin on the private estate of William L. Meffert at Indian Neck by the Rev. Dr. Nils W. Heermans, pastor of Christ Episcopal Church, East Haven.

Charles Bartholomew was his father's best man and Mrs. Charles Bartholomew was the matron of honor.

The couple left this afternoon in one of the planes for New York, where they took a train for Chicago.

Vassar Club to Give a Tea.

There will be a tea tomorrow afternoon at the Vassar Club, 130 East Fifty-seventh Street, to mark the club's semiannual meeting. Miss Gladys Thornton of the Theatre Guild will speak. A box supper will be served in the lounge. Dean C. Mildred Thompson of Vassar will speak at the business meeting.

MISS MULLALY'S PLANS.

Will Wed John L. Rigg on Nov. 6—Miss Lane to Marry R. D. Steefel.

The marriage of Miss Caroline Hampton Mullaly, daughter of Mrs. Lane Mullally of Charleston, S. C., and the late Dr. Mullally, to John Linton Rigg of this city, will take place on the night of Nov. 6 in St. Michael's Episcopal Church, Charleston. The date is the wedding anniversary of Miss Mullaly's mother. A reception will follow.

Miss Mullally's attendants will include the Misses Anne Maybank, Lottie Sloan and Violet Rigg, Mrs. Charles Mullally and Mrs. Julian Mitchell Jr. Mr. Rigg will be attended by W. J. Curtis, Paul Neven, Robert C. Winmill, Gerard Lambert, Alfred Loomis, I. Mayo Read, John P. Frost, Kilburn Rigg, Philip Rigg and Dr. William Marbury.

Lane—Steefel.

The marriage of Miss Margaret Leslie Lane, daughter of Mr. and Mrs. Edwin Lane of 575 Park Avenue, to Robert David Steefel, son of Mr. and Mrs. Joseph Steefel of Rochester, N. Y., will take place on Dec. 18 at the Ambassador. A reception will follow.

Storer—Franz.

Invitations have been issued for the marriage of Miss Frances Storer, daughter of Mrs. Eben Storer and the late Mr. Storer of Glen Cove, to Charles Franz Jr., son of Mr. and Mrs. Charles Franz of New York, at 6 P. M. on Saturday at the home of Mrs. Bennett H. Tobey, an aunt of the bride-to-be, on Highland Road, Glen Cove. Miss Storer's twin sister, Miss Naomi Storer, will be her only attendant. Frederick Baxter of Orange, N. J., will be best man. The Rev. Frank B. Cowan of the First Presbyterian Church, Glen Cove, will perform the ceremony.

E. A. Shewan Dinner Dance Host.

Edwin Arthur Shewan gave a dinner and dance last night at 1,046 Fifth Avenue. Entertainment was furnished by Miss Libby Holman of the "Little Show" and Charles Butterworth of "Sweet Adeline." Among the guests were Mr. and Mrs. H. Bourne Miller, Mr. and Mrs. John Grayhurst, Mr. and Mrs. Malcolm Hayward, Mr. and Mrs. William T. Starr, Mr. and Mrs. Walter Beinecke, Mr. and Mrs. Lee Belden, Dr. and Mrs. Ira Hill, Mr. and Mrs. Charles P. Cadley, Mr. and Mrs. Edward Crandell, Mr. and Mrs. Ernest Heebner, Mr. and Mrs. John Betz, Mr. and Mrs. Arthur Somers Roche, Mr. and Mrs. Arthur Cooley, Mr. and Mrs. Edgar L. Nonton, Mrs. Jessica Shewan, Morgan Morgan, Robert Page and Percival Gregg.

Supper Dance by Candle Light.

A supper dance by candle light will be given under the auspices of the Emanu-El League in the Persian Garden of the Ritz-Carlton on Saturday night. Miss Gertrude Lawrence has been invited to be the guest of honor. Supper will be served at midnight. Mazon Foxhall Judell heads the entertainment committee. Officers of the league include Manfred L. Behren Jr., president; Miss Ruth F. Heller, Miss Alma Menline, Miss Carol Von Wezel, Irwin Glenn Ciner and Richard Rosenbaum.

Card Party to Aid Summer School.

The Alumnae Auxiliary Association of the Catholic Summer School of America at Cliff Haven, N. Y., will hold a card party on Saturday at the Astor to aid the educational work done at the Summer school with the cooperation of Fordham University. Mrs. Alvin P. Weisker heads the auxiliary, the Right Rev. Mgr. Michael J. Lavelle is moderator and the Rev. Francis P. Duffy is president of the Summer school.

'White Flame' at Vanderbilt Nov. 4.

"White Flame," a play by Robert W. Lliard of The Herald Tribune staff, will open at the Vanderbilt Theatre next Monday, Nov. 4. James Kenney is the producer and the company will include Kenneth Harlan, Sydney Shields, Molly Pearson and Edith King.

"See Naples and Die," now at the Vanderbilt, will probably move to another house next week.

GIVES A LUNCHEON AT WHITE SULPHUR

Mrs. Livermore Wells Is Hostess to W. R. K. Taylor, E. P. Gavits and C. B. Schley.

E. P. BROWNS HAVE GUESTS

Others Entertaining Are J. H. Lancashires, Guernsey Currans and Former Senator Newberry.

Special to The New York Times.

WHITE SULPHUR SPRINGS, W. Va., Oct. 27.—Mrs. Livermore Wells of Boston was hostess at luncheon in the Casino today. Her guests were W. R. K. Taylor, Mr. and Mrs. E. Palmer Gavit, Mrs. Thomas R. Brown and Chaloner B. Schley.

Dr. and Mrs. J. Henry Lancashire of New York also entertained at luncheon. Others entertaining were former Senator Truman H. Newberry and Mr. and Mrs. Guernsey Curran.

Mrs. George Ellis motored from Hot Springs with friends and was hostess at luncheon.

Mr. and Mrs. Alva Bradley and Mr. and Mrs. W. J. Crawford of Cleveland arrived today.

Mr. and Mrs. E. P. Brown of Boston entertained at luncheon at Kates Mountain Club.

Baron John H. Von Eysenhardt of New York joined the Baroness at the Greenbrier this morning and they were on the bridle paths. Others riding were Mrs. H. L. Clark, Mr. and Mrs. Richard Goodman, F. C. Perkins Jr., Mrs. Philip Maderia, Mr. and Mrs. E. L. Wayman Jr. and Mr. and Mrs. John Small.

On the links were former Senator Newberry, Mr. and Mrs. D. F. Hubbell, Mr. and Mrs. Perry Belmont Frank, W. R. Taylor, Mr. and Mrs. Arthur Lehman, Mr. and Mrs. David Westheim, Mr. and Mrs. Lee Warren James and Guernsey Curran.

Among the arrivals today were Mr. and Mrs. Carl E. Miller, Chicago; Mr. and Mrs. W. M. Pratt, Boston; Mr. and Mrs. C. A. Woife, Philadelphia; Mr. and Mrs. B. P. Posser, Montclair, N. J.; Miss Muriel Watson, Brooklyn, and Miss Kathleen Dougherty, Mr. and Mrs. George C. Shroyer and H. W. Anderson, New York.

GILBERT ROSS IN RECITAL.

American Violinist Heard in Bach, Chopin and Brahms Selections.

Gilbert Ross, American violinist, presented a program of representative compositions from diverse schools last evening at the Martin Beck Theatre. The general impression on the hearer was that the soloist gave evidence more of careful study than of natural aptitude for his chosen instrument.

The first group was of Bach arrangements by Spalding, Siloti, Kreisler, together with Vivaldi's Concerto in A Minor. The difficult Chausson "Poeme" was characterized by faulty intonation in double-stop passages, while the Brahms Sonata in A Major for violin and piano seemed to lack breadth and to have been taken much too fast.

The violinist was at his best in the final group: Spanish compositions by Granados, Joaquin Nin, Sarasate and the G Major Nocturne of Chopin, arranged by Spalding. A sympathetic audience warmly recalled the soloist.

The collaboration of Frank Bibb at the piano was satisfying, as usual.

BEN GREET PLAYERS ARRIVE.

Sir Philip Says Troupe Will Spend Six Months Here on Tour.

Sir Philip Ben Greet, actor and producer, who was recently knighted in recognition of his services to the drama, particularly in the field of Shakespeare, arrived late last night on the White Star liner Adriatic for an American tour with his English Players.

Sir Philip said his company was booked for six months of straight playing in leading colleges and universities. They will play "Everyman" in the Elizabethan form and six or seven plays from Shakespeare. The repertoire will include "Hamlet," in the first quarto, the short form in which it was first written. Others will be "Twelfth Night" and "Much Ado About Nothing." The first appearance will be at Smith College and the second at Columbia University.

DORIS KENYON APPEARS.

Film Actress, in Many Costumes, Sings and Dances at the Avon.

Doris Kenyon, known to the silent screen, and in private life Mrs. Milton Sills, performed a dozen "lyric silhouettes" in a musical evening at the Avon Theatre last night, with a measure of success marked by her choice of light and charming material. Miss Kenyon appeared in many costumes and "in person," to quote the language of the stars, while her songs were enhanced with dance steps designed for her by Tamara Swirskaya. Edna Sheppard accompanied melodies by Carpenter, Van Buzzia-Peccia, Weckerlin, Geni Sadero and arrangements from Spain, Greece and Japan.

During changes the Von Hallberg Trio played interludes for violin, piano and guitar. A silver-spangled "Harlequin" earned a recall and the stage was nearly filled with flowers.

ALUMNI GLEE CLUB IN DEBUT

Reinald Werrenrath Heads Group Trained at His Summer Camp.

With Reinald Werrenrath as chief musician and sixteen former collegians of as many professions, who had practiced last Summer at the baritone's Adirondack camp, the Alumni Glee Club, offshoot of the veteral University Glee Club of New York, made its public bow last night at the Guild Theatre. The atmosphere of good sportsmanship and musicianship marked a restful program from Bach, Handel and Haydn to the later romantics and others as modern as Mark Andrew's "John Peel" and A. J. Mundy's "Schneider's Band."

An assisting guest artist was Sarah Fischer, operatic soprano, who carried the air in Schubert's "Omnipotence" as well as a solo from Debussy's "Enfant Prodigue" and songs from Beethoven and Brahms, Hughes and Parry.

Gains 2,600 New Members.

The National Variety Artists' nation-wide campaign for new members has been extended an additional four weeks, it was announced yesterday by Eddie Cantor, president, and Henry Chesterfield, secretary. More than 2,600 performers have become members since the drive began.

RUSSIAN 'CELLIST HERE FOR HIS FIRST TOUR

Youthful Gregor Piatigorsky to Appear in Oberlin Next Month —A Prodigy at 6.

Gregor Piatigorsky, youthful Russian 'cellist, arrived on the Hamburg American liner Reliance last night for his first American tour. His first recital will be next month at Oberlin, Ohio, followed by appearances with the Philadelphia Orchestra, the Chicago Symphony and the New York Philharmonic-Symphony.

The young artist was born in the Ukraine and at the age of 6 was considered a prodigy, but his parents kept him from public appearance until he was older. When he was 9 years old the young player was burdened with the responsibility of caring for a large family.

It was said he put his small 'cello under his arm and marched alone to the town hall, where he applied for and got a contract. It was not long until his talent became known and he was engaged as first 'cellist by the Imperial Opera at Moscow. He was also a member of the string quartet of the Moscow Conservatory.

In 1921 he was smuggled out of Russia and wandered over Europe living miserably, playing in coffee houses and small theatres until he was "discovered" in Berlin by a player in the Berlin Philharmonic Orchestra. This man took him to Wilhelm Furtwaengler and his success was assured.

NAMES GERMAN PLAY CAST.

Hunter College Club to Give "The Talisman" Next Month.

"The Talisman," a play by Ludwig Fields, has been chosen for the annual presentation in November by the German Club of Hunter College. The cast will be as follows: Harriet Theumann as King Astolf, Erna Zimmels as Dismed, Gertrude Freund as Panfilio, Gladys Kroll as Ferrante, Anna Woerse as Maddalena, Beatrice Ullrich as Omar, Helen Westphal as Berengar, Blanche Wachtel as Habakuk, Grace Anholt as Niccola, Leonore Weisbin as Stefano, Rose Goldstein as the Cook, and Evelyn Schonman as Rita.

Other acting members of the cast are the Misses Grund, Baum, Kokson, Mutter and Seman. Hildegarde Wichert is responsible for the costumes and Lillian Saron for the lighting effects. The play is being coached by F. Moenig.

JOSEPHINE MARTINO HEARD.

Native New York Lyric Soprano Gives a Charming Program.

A charming program of short songs was presented yesterday at the Barbizon by Josephine Martino, native New York lyric soprano, to whom was awarded the highest honors at the Fontainebleau Conservatory.

As heard yesterday, the singer's voice is in need of still further development. The top notes are slightly forced and the lower registers need greater volume. Further study should rule out these handicaps. Miss Martino is fortunate in possessing a voice of great possibilities. She has unusual range, beautiful quality, flexibility except at the extreme top and much temperament and native musical instinct. Her voice is one naturally fitted for the opera.

The offerings included Mozart's "Alleluia," Osma's "Peguna Bellada," Longa's "Sevillana," the aria, "Depuis le Jour" from Charpentier's "Louise" and a group of English songs by Wolf, Sticklea, Densmore and Hageman. The artist's diction was excellent. Genevieve Bowman was at the piano.

The Barbizon String Quartet, assisting artists, gave a spirited interpretation of Dvorak's Quartet in F major (American), Op. 96.

BILLIE BURKE'S NEW ROLE.

Will Appear in "Family Affairs" Under Management of L. L. Weber.

Billie Burke, according to announcement yesterday by L. Lawrence Weber, has been engaged to star under Mr. Weber's management in "Family Affairs," a comedy by Earle Crooker and Lowell Brentano. The play is now being cast and will go into rehearsal next week. Miss Burke had previously been scheduled to appear this season under the management of her husband, Florenz Ziegfeld, in a play by Dr. Karl Vollmoeller, author of "The Miracle." It is being adapted by A. E. Thomas.

C. C. N. Y. Plans Theatre Tourney.

A tournament for the nine little theatres of the various centres of the City College of New York was announced after a meeting of students and faculty members in the new School of Business, presided over by President Frederick B. Robinson, on Saturday. It will be held in the auditorium of the School of Business early next year. H. Lyle Winter was appointed by Dr. Robinson to coordinate the plans for the tournament, and an executive committee, headed by Professor Joseph Tynan, was selected. The committee will meet on Saturday to lay the groundwork.

THEATRICAL NOTES.

The opening of "The Ghost Parade" at the Lyric Theatre has been postponed from tonight until Wednesday night. Accordingly, there will be no premieres in the Broadway theatres tonight.

The New Yorkers, a new producing organization, have opened offices at 35 West Fifty-sixth Street and expect to present "Steeplechase," from the French of Pierre Wendy, as the first of a series of plays. They also hope to undertake a modern dress version of Shakespeare's "Othello" at special matinee performances.

Louise Brown has been engaged for "Woof Woof," the Demarest and Lohmuller musical comedy.

Arch Selwyn announces that John Galsworthy's play, "Exiled" will be brought here under his management after the Broadway opening of "Wake Up and Dream," which is scheduled for Christmas week.

Fritzi Scheff will be among the entertainers at the Equity Annual Ball, which will be held at the Hotel Astor on Saturday, Nov. 9.

Casting for a Chicago company of "Street Scene" will begin today at the Playhouse. The play is expected to open there about the first of the year.

Carmel Myers, motion picture star, will be prominent in next week's bill at the Palace, opening Saturday.

"The Devil's Sabbath," the announced first production of the Judean Drama Guild, has been deferred. In the meantime Hyman Adler, director of the organization, will act the leading role in "The Seer," a play by Bernard J. McOwen and Jack Preston.

"Rip Van Winkle" will be presented on Saturday afternoon by the Heckscher Players, child actors, at their theatre, Fifth Avenue and 104th Street.

Kathryn Murch will on Wednesday succeed Claire Luce as "Scarlet Pages." Miss Luce, who is ill, will not return to the cast.

"HousepartY," is scheduled to move tonight from Wallack's Theatre to the Waldorf. The play has already been presented in three Broadway houses.

Other amusement news is printed on Page 20.

FRIENDS OF MUSIC GIVE 'THE SEASONS'

Artur Bodanzky Conducts a Typically German Performance of Haydn's Work.

OLD AIRS STILL CHARM

Chorus Sings With Precision and Vigor in Society's First Concert of Season—The Soloists.

By OLIN DOWNES.

The Friends of Music, Artur Bodansky conductor, gave their first concert of the present season yesterday afternoon in Mecca Temple. The work performed was Haydn's "The Seasons." The assisting soloists were Alexander Kipnis, Editha Fleischer and George Meader. "The Seasons" was sung in German, and the illusion was complete. The performance was characteristic in all details of an interpretation by a chorus, soloist and experienced conductor in a German town or city where traditions have become somewhat conventions, and where the tempo of living is not that of this age.

In certain respects this was good for the work. "The Seasons" is Haydn in his old age. He had then his inborn love of nature, but his pulse was slow. He knew this himself. The suggestion to compose "The Seasons" was the result of the immense success of "The Creation" in 1798. Haydn protested that he was too old to attempt another task along something of the same line, but friends, colleagues and publishers were insistent. He took Thomson's poem; a translation was made by Freiherr van Swieten, who had compiled the text of "The Creation," and Haydn set to work with enthusiasm. Nevertheless, as he himself said later, "'The Seasons' gave me the finishing stroke." It was his last important work, far behind "The Creation" in virility and inventiveness. By precisely the measure in which "The Seasons" is devoid of the vitality of the earlier work, so did the refinement, the pervading respectability and stocky routine of yesterday's performance suit the music, communicating, as the old Greek liked to say, "a gentlemanlike joy." But the season outside the concert hall was more stirring than Haydn's tone-painting within.

However, it is no doubt well to revive this historic score from time to time. It has beautiful choral writing, one or two airs which retain their charm and there are many charming and admirable strokes of illustrative instrumentation. In this field Haydn's touch is surer as well as more delineative than ever. His thunder growls and lightning flashes; his frogs croak and his birds sing. "Jane" extols the brook, the trees and their cool shade, and this serenity is mirrored in Haydn's orchestra. We feel his joy in nature, his simplicity, open-heartedness and happiness when he stands, as it were, and gives thanks for the warm light of the good sun. He lifts his head, he breathes the air and life is still rich and good to him—not the less that it is more serene and perhaps a little more remote than in the earlier days of a career far more dramatic than conventionally written biographies would indicate. This is the music, after all, of a true man, if an old one, and a great artist, if one whose hand has begun to tremble. And so, in a gentle, fading and somewhat melancholy manner, it fell upon the ear yesterday.

Why do not "The Friends" sing this work in English? The English text is certainly no worse and no further from Thomson, the original poet, than the German, and Haydn's art, as concerns "The Creation" as well as "The Four Seasons," is only second in familiarity and nearness to the minds of English-speaking people who love choral music to the music of Handel. Of course the cases are not similar: "The Messiah" and the majority of Handel's choral works of the later period were written to English text, and "The Creation" and "The Four Seasons" to the German concoction of van Swieten. But in view of the literary sources of both works, as well as their musical style, it seems either pedantry or provincialism to present them in this land, day and age in the other tongue.

The chorus sang with precision and vigor, if not always beauty of tone, yesterday. The tone of the orchestra was fresh and resonant and it carried out fully the wishes of Mr. Bodansky. The soloists had familiar virtues and defects: Miss Fleischer interpreting with spirit and musicianship, but not always with clean attack and the best of vocal art; Mr. Meader recompensing considerably for vocal shortcomings by his diction and interpretation; Mr. Kipnis singing with sonority and such interpretive distinction as he might bring to bear the music of the pious Simon. Mr. Bodansky necessarily made cuts, and they were not inadvisable. There was a large and cordial audience.

Donald Thayer's Recital.

Earlier in the afternoon Donald Thayer, baritone, gave a recital in Town Hall. He has a voice of good quality, and in his two groups comprising songs in Italian and German he showed good schooling and an appreciation of style. He knows how to treat a melodic line. The knows the principles of good singing and applied them sedulously to tone and text. The principal need in these places was greater freedom of delivery and less caution—due, no doubt, to a pardonable sense of the exigencies of the occasion—and hence the establishment of a freer interpreter style and a broader, bolder line.

It was in Verdi's aria, "Eri tu," rather surprisingly, that Mr. Thayer fell short of his earlier standard. This was unexpected, since he has studied in Italy and knows well the Italian operatic tradition. For some reason, either nervousness, or a failing breath support, his tone in forte passages lacked steadiness and deviated occasionally from pitch. Possibly other operatic excerpts might have contradicted the evidence of this one, but by the signs and tokens of two-thirds of the program Mr. Thayer is a singer better fitted for a future in song recitals than on the operatic stage. In concert he may practice and perfect the refinements of style and interpretation of which he is keenly aware, and here his general intelligence and musicianship should be of value to him and his audiences.

Josef Lhevinne Plays.

The recital given by Josef Lhevinne last night in Carnegie Hall was crowded by those who had seats and those who in default of available seats stood. The pianist played some works, such as the Brahms-Paganini variations and the Chopin F sharp minor Polonaise, which only those who have exceptional virtuosity may successfully essay, but these works also are works of the most exceptional musical merit. To the Brahms Variations, of which he played both books, Mr. Lhevinne added the rarely played Romance, Op. 118, and Capriccio in C major, Op. 76, and afterward he played as encore a seldom heard scherzo of Mendelssohn which made one think of a kind of a virtuoso's study of the Dancing Song and the scherzo of "The Midsummer Night's Dream" music dancing an exultant ensemble number together. Mr. Lhevinne played this piece with a deliciously crisp technique and a becoming sparkle and fantasy. But that is by the way.

The Brahms Intermezzo and Romance had the coolness of coloring which becomes them. The Variations were delivered with the necessary technical address, if not with the abounding virtuosity and flair which can and should be bestowed upon them. It seemed that the Variations, in quite another vein, were pitched in a low key. They have a streak of diablerie not commonly associated with Brahms, nevertheless shown by him in some of his settings of the Hungarian Dances and flashing from him in these Variations, as if in response to the nature of the Paganini theme. And this element of the fantastic and of breath-taking extravagance we missed in Mr. Lhevinne's performance. Is he, perhaps, more in his element in music of either the avowedly virtuoso or romantic vein?

There were poetic moments in the Debussy pieces and the suggestion of something bigger and more immense in the performance of the piece suggested by the composer's thoughts of the wanderings and adventures of a certain West Wind. To be bigger does not of course mean necessarily better, especially in the case of Debussy, but this last piece has something that the rather fragmentary, stylistic, sophisticated pieces of Debussy's late days have not in any great measure. His best period, after all, was earlier, and no amount of public performance will ever make the pieces heard last night equal to the "Reflets dans l'Eau," or "L'Isle joyeuse," or "Poissons d'Or" or other pieces of that set of the "Images" for piano.

The opportunity for the larger style was afforded Mr. Lhevinne by his final group, and he has long since shown that in music of this type he can summon the color and amplitude of style that they demand. His audience applauded him often and warmly, and the climax of enthusiasm was reached with three compositions. Mr. Lhevinne played a number of encores.

"ORPHEUS" IS REVIVED.

Gluck's Opera Given as a Benefit at the Garrick Theatre.

Gluck's "Orpheus," purest cameo of classic opera, done in miniature at the old Provincetown and vanished Mayfair theatres of late years, was revived last night as a benefit performance at the Garrick. The work is to continue one week's round of the present Provincetown repertory at that house. Richard Hale and Irene Williams, singing the immortal lovers, were assisted by Anne Elliott as Eros of the cupid's bow; Machlin Marrow again conducted the famous melodies, and there were two dozen young women in chorus and ballet movements arranged by Elsa Findlay. The opera, which has made friends in this intimate form, was pictorially treated by Mogens Petri from designs by James Shute.

NEW BELASCO PRODUCTION.

"Blind Window," English Version of a Hungarian Play, to Be Given.

David Belasco's second production of the season will be "Blind Window," an English version by B. Harrison Orkow of a Hungarian play, "Vakablak," which is said to have been presented in Budapest, Berlin, Vienna and Milan. Elmere Boross is its author.

Beth Merrill will head a cast which will go into rehearsal during the next fortnight and play a short preliminary tour before coming to New York. Mr. Belasco's production of "Virgin City," in which Miss Merrill was to have been seen, has been indefinitely postponed.

Thurn
15 EAST 52ND ST.

A COMPLETE COLLECTION OF PARIS CLOTHES

GOWNS FURS HATS

B. ALTMAN & CO.
FIFTH AVE. AT THIRTY-FOURTH ST.
Telephone: MURray HILL 7000

FUR LINED CLOTH COATS

A MOST important feature of our collections—tweed and kasha coats, smartly styled and warmly lined with fur—ideal for travel, sports and practical town wear. In this group, special attention is given to junior sizes.

$48 to $250

For evening wear, we present an outstanding collection of velvet wraps, fur lined and fur trimmed.

FUR SALON—THIRD FLOOR

RESORTS

NEW YORK. NEW YORK.

SOUTHERN STATES.

PARTRIDGE INN,
Augusta, Ga. Now Open. New fireproof addition. Special Fall Rates.

AUTOGRAPHS OF LITERARY and historical celebrities may be obtained through the announcements in the Book Exchange columns of The New York Times Book Review (part of the Sunday edition).—Advt.

Social Notes in New York and Elsewhere

NEW YORK.

Miss Gense Brashear will give a dinner in the Ambassador Grill tonight for her niece, Miss Gense Brashear, and Vernon Cadwallader Gordon Parry, who will be married Wednesday in St. Bartholomew's Church.

Mr. and Mrs. John R. Drexel and W. Hude Neilson will return from Hot Springs, Va., Nov. 15 to the Plaza.

Mrs. Andrew Varick Stout will give a dinner at Sherry's on Jan. 7 in advance of the Junior Assembly that follows at the Ritz-Carleton for her niece, Miss Cordelia Dominick, daughter of Mr. and Mrs. Gayer G. Dominick.

Mr. and Mrs. Dewees W. Dilworth are returning from Coloredo Springs today and will be at the Savoy-Plaza for the Winter.

The marriage of Miss Rose Elizabeth Malnati, daughter of Mr. and Mrs. John N. Malnati of Pelham Manor, to Michael Joseph Romano will take place at noon today in the Lady Chapel of St. Patrick's Cathedral.

Mr. and Mrs. Charles Gustavus Taylor are at the Weylin before going to Rye Patch, Aiken, S. C.

Mr. and Mrs. Fielding V. Jackson are at the St. Regis until they return to 1,140 Fifth Avenue.

Mrs. John Castree Williams left yesterday to motor South as the guest of Mrs. Edward Warwick Pinkham. Mrs. Williams will pass several weeks at Mrs. Pinkham's place in Sarasota, Fla.

Mr. and Mrs. Franklin Remington are at the Savoy-Plaza for the Winter.

Mr. and Mrs. Joseph B. Terbell are at Mayfair House before going to 856 Park Avenue.

Mr. and Mrs. Duncan Phillips of Washington, D. C., are at the Gotham.

Mr. and Mrs. William Frederick Forepaugh have closed their place at Darien, Conn., and are at the Drake for the Winter.

Mrs. Gilliat Otis is at the Berkshire from her place at Pomfret Centre, Conn.

Lieut. Col. and Mrs. John L. Roberts are at the Weylin for the Winter.

Mr. and Mrs. Theodore P. Gresvenor are coming from Old Westbury today to the Gladstone.

Mrs. William Medlicott Fleitmann is at the Westbury.

Mr. and Mrs. Murray Boocock will arrive at the Barclay today from Keswick, Va.

Mr. and Mrs. Carleton Macy will come to Mayfair House today from Hewlett, L. I.

Mrs. J. Wilmer Biddle is arriving on the Olympic and will be at the Savoy-Plaza.

WESTCHESTER.

The Fireside Players of White Plains will present their first bill of the season on Thursday, Friday and Saturday at the meeting house. Miss Eleanor Lowthian has charge of tickets.

The juniors of the Scarsdale Woman's Club will have a buffet supper dance on Thanksgiving afternoon.

Mr. and Mrs. Alexander Mitchell Crane of Scarsdale will entertain with a tea-dance at the Park Lane for their daughter, Miss Elizabeth Crane, on Nov. 28.

Mrs. Ambrose H. White of Bronxville will entertain the Bronxville colony of the New England Society today at her home. Mrs. Carla Ryder will be the speaker.

Mr. and Mrs. Herman Suter of Bronxville will give a musicale on Nov. 3.

LONG ISLAND.

Mrs. Theodore Roosevelt Jr. will leave Oyster Bay tomorrow for Porto Rico to join Colonel Roosevelt.

Mrs. Laurence Patterson of East Rockaway will be hostess this afternoon at a charity tea sponsored by the Women's League of the Bethany Congregational Church.

Mrs. George Lindsey of Greenport will entertain this afternoon with a tea.

Mr. and Mrs. Sefton Sturges of Sea Cliff will give a supper-dance on Saturday for their son, Sefton Sturges Jr.

Mrs. Seward S. Travis of Sayville will entertain on Wednesday with a Halloween tea.

The William Dawes Chapter of the D. A. R. of Rockville Centre will have a tea and meeting on Wednesday in the American Legion clubhouse.

WASHINGTON.

The President and Mrs. Hoover have as their guests at the White House for the week-end Mr. and Mrs. Samuel Crowther of New York.

Secretary and Mrs. Good returned to Washington yesterday. They attended the Army-Yale football game as the guests of the president of Yale University and Mrs. Angell.

The Secretary of the Navy and Mrs. Adams, who attended the Princeton-Navy football game, returned to Washington last night.

Representative and Mrs. Sol Bloom entertained at dinner last evening. Among their guests were the Counselor of the Austrian Embassy and Baroness Hauenschild and Stanley Hornbeck.

Two husbands received at a "farewell" for their wives this afternoon at the home of Mr. and Mrs. Eugene Smith in Massachusetts Avenue Park, when Mr. Smith and Henri L. J. de Sibour were hosts to a group of friends wishing bon voyage to Mrs. Smith and Mrs. de Sibour, who are sailing soon for Europe.

Topics of Sermons Preached Yesterday in the Metropolitan District Pulpits

CALLS STOCK CRASH BLOW AT GAMBLERS

Bishop Woods of England in Sermon Here Scores Men Who Seek Something for Nothing.

HAILS JESUS AS PATRIOT

Says True Nationalism Is Desire to Serve — Finds Americans Are Hungry for New Ideas.

Wall Street speculating was severely criticized by the Right Rev. Frank Theodore Woods, Lord Bishop of Winchester, England, in a sermon yesterday morning at Grace Protestant Episcopal Church, Broadway and Tenth Street. Bishop Woods is here under the auspices of the committee on interchange of preachers and speakers between the churches of America, Great Britain and France.

"Whatever this financial crisis in Wall Street means it means distress to many innocent persons," he asserted. "But I shall not be sorry it has come if it has administered a severe blow to that gambling spirit which attempts to get something for nothing, to obtain larger profits at the ruin of others.

"The gambling craze practically means an attempt to get something for nothing, to secure a far higher reward for an investment than it really deserves, to obtain large profits at the expense of others. That is not the mind of Christ."

Earlier in his sermon Bishop Woods declared that the Bible was not "real" to the people of his country in this day. He said he did not know whether this was true in the United States. "I venture to say that we in England need to be called afresh to the careful, prayerful, persistent story of the New Testament," he added.

Bishop Woods quoted the late Bishop Creighton of the Anglican Church as saying that Englishmen hate ideas. "Whether true or not of Englishmen, that is not true of America," he said. "You are good listeners. You are hungry for ideas, and in this you differ from the ordinary Englishman.

"A mind of a sort can be purchased for two or three cents. And the difference between a good press and a bad press is that the first merely tries to reflect passing opinions of its readers, however inaccurate, while the second is out, by provision of truthful information and wise suggestions, to help them make up their own minds."

Bishop Woods declared that true nationalism consists in serving the common weal and not in political ambition and the desire for power. "No greater patriot ever walked the earth than Jesus Christ," declared the preacher. "He shed tears over Jerusalem. He loved the temple as a boy. He spent all His energies in bringing God's message to His nation. But He consistently refused to adopt the rôle of a political agitator.

"Jesus Christ introduced an entirely new spirit into relations international and personal. One of His prime purposes in coming into this world was to unveil the glory of God. He made it clear that each person was infinitely precious in His sight."

Bishop Woods is accompanied by his wife and a niece, Miss Priscilla Woods. A luncheon will be given in his honor today at the Hotel Roosevelt by the committee which brought him here.

WARNS AGAINST PESSIMISM.

Dr. Oberlander Tells Stock Victims They Have Many Blessings Left.

"Let us never forget that when we say 'thank you' for something that has been done for us, but say it without a feeling of true sincerity behind it, the words mean absolutely nothing," the Rev. Dr. F. E. Oberlander, pastor of St. John's Evangelical Lutheran Church, 81 Christopher Street, said in the course of his sermon yesterday morning.

"Persons who are really and sincerely thankful for the good things that come their way," he continued, "are the truly happy persons. The late crash in Wall Street meant so much to so many persons, and yet how little it really should have meant when one stops to think about it. True, a lot of money was involved and in some cases, I suppose, some men and women were literally wiped out. Yet I wonder how many of those persons stopped to think, even with that hard blow, how many things they should be thankful for.

"Many persons think of God as a fearful and destructive God, but in reality he is a God of love, looking out and watching over us all. God works in the hearts and lives of men not because we are what we are but because He loves us all."

PITIES WALL ST. VICTIMS.

But the Rev. G. A. Trowbridge Finds Many Got Just Deserts.

Sympathy for the "innocents" who lost in the recent breaks in the stock market was expressed by the Rev. George A. Trowbridge, rector of All Angels Episcopal Church, West End Avenue and Eighty-first Street, in his sermon yesterday morning in which he criticized "gambling" in the stock market. He said:

"Though I do not believe it is morally or economically sound to gamble as men and women have been doing with ever increasing fervor, and though I cannot help but feel that they have in a sense received their just deserts, nevertheless one feels desperately sorry that they should have to suffer such humiliation and defeat.

"Calamity of any kind always exaggerates the thing nearest us. It narrows our horizon to the point where we see nothing but the somberness of our gloom.

"Faith helps us to see things in their true proportions. It widens our horizons, it helps us to relate our present trouble to the larger plans and purposes of life."

The Rev. Milo H. Gates Favors Patron Saints for Everybody

The Rev. Milo Hudson Gates, vicar of the Protestant Episcopal Chapel of the Intercession of Trinity Parish, Broadway and 155th Street, and recently appointed Dean of the Cathedral of St. John the Divine, advised his congregation yesterday morning to adopt a patron saint and look to him as an example for living.

"A patron saint is the finest possession you can have," Dr. Gates declared. "Saints are everywhere. Every one here is a saint. In visiting prisons I find saints. A saint is anybody in the world trying to do the best he can with the help of God."

Dr. Gates suggested Saint Jude as an ideal patron saint for those easily discouraged, particularly writers and artists who are in despair because of lack of recognition, for he said he waited 400 years for his book to be accepted.

NEGLECT OF THE SOUL FOR BODY DEPLORED

Rev. J. D. McCarthy Sees "Universal Madness" Finding Moral Law Secondary to Social Ones.

The young man of today is not expected to hold to any moral law as long as he conforms to certain external standards set by modern society, said the Rev. John D. McCarthy yesterday morning at the 11 o'clock services in St. Ignatius Loyola Catholic Church, Park Avenue and Eighty-fourth Street.

"Interest in the physical and external has taken such a hold on the world," said Father McCarthy, "that it has become almost a universal madness. Young men are not expected to be moral, and it is taken for granted that they must 'have their fling.'

"The soul seems to have been forgotten in this worship of the physical. People suffer more in doing their daily dozen than did the saints in chastising themselves for the good of their souls. Certainly the hair shirts of old had nothing on some of the styles that fashion now decrees.

"Our lives must conform to the laws of God, for He has the right both as God and man to exercise authority over the world. Only by mortification and the strictest discipline over our desires can we have happy lives and become true Christians."

TELLS ROOSEVELT'S FAITH.

Dr. Reisner Says Late President Never Missed Church.

The Rev. Dr. Christian F. Reisner, pastor of Chelsea Methodist Church, Fort Washington Avenue and 178th Street, devoted his sermon yesterday morning to the seventy-first anniversary of the birth of Theodore Roosevelt. He said of Roosevelt:

"He could quote most of the Bible, having read it so diligently. When I wrote my book, 'Roosevelt's Religion,' I found that almost every old friend had a story about the Bible to tell me. Bill Sewall, his old guide, said that as a boy he would go apart in the woods and study his Bible alone. He taught a Sunday school class all through Harvard, and to prove he was not a ninny became a well-reputed boxer. He once gave a boy member of his class $1 for thrashing a boy who had tantalized a girl. The rector in charge then requested Mr. Roosevelt's resignation, but he merely moved over to a Congregational Sunday school to teach.

"While President he wrote of acting as vice-mother when he told Bible stories to his children and heard their prayers. He never missed church, having joined St. Nicholas Collegiate Church on Fifth Avenue when a lad. If company came in at church time he would say, 'I am going to church. You can go along or wait until I return.' The last thing he did before Quentin sailed to France was to take communion with the whole family in the little Episcopal church at Oyster Bay."

CALLS CYNICISM A POSE.

The Rev. E. C. Reamon Assails Huxley, Wells, Dreiser, Mencken.

Aldous Huxley, Joseph Wood Krutch and H. G. Wells were classed as cynics, a "despondent lot despite their apparent cleverness," in a sermon on "Cynicism—a Pose" by the Rev. Ellsworth C. Reamon of Lansing, Mich., in the Universalist Church of the Divine Paternity, Central Park West and Seventy-sixth Street, yesterday morning. Others mentioned were H. L. Mencken, Sherwood Anderson and Theodore Dreiser.

"What they are saying," he said of the "cynics," "is that inspiration is a contemptible sort of thing and that human life is trivial. Over against the cynic's cry we would place the testimony of those who see beneath the flux and flow of these turbulent times an ever-increasing tide of human kindness, a deepening conviction that we are, in most practical fact, our brother's keeper.

"To be sanely critical of men—their habits, ideas and institutions, is a healthy sign. But to be cynical, sour, morose is utter futility. Such an attitude is mostly a pose, the evidence of youthful egotism."

SEES EVILS IN MACHINE AGE.

Dr. Sockman Says Its Rise Marks "Modern Fall of Man."

The Rev. Dr. Ralph W. Sockman of the Madison Avenue Episcopal Church, at Sixtieth Street, told his congregation yesterday morning that "the modern rise of the machine" had been accompanied by "a modern fall of man." He added:

"At the very time our inventive genius is giving into the hands of man an amazingly increased mechanical power, our psychology and philosophy are tending to lessen man's estimate of his own moral power and responsibility. A behaviorism which has vogue in many quarters would lead us to believe that man himself is only a machine, while an economic determinism, which draws many followers in academic circles, interprets man as the victim of his environment.

"What will be the result of placing more and more mechanical horsepower in the hands of human beings who have less and less belief in their moral man power? Inevitably it will mean that our forces of drive will become too great for our forces of control and we shall run away with ourselves."

DR. WISE AFFIRMS FAITH IN BRITAIN

Voices Profound Sorrow and Disappointment, but No Enmity Over Palestine.

SAYS 'DOOR' WAS NOT 'OPEN'

Blames Subordinate Government Officials for Tension — Thinks "Shots in Air" Were Needed.

"Our confidence in Britain is not lost; our trust in England still stands; long may it be given to England never to be unworthy of that trust, never to forfeit the loving confidence and trust of the Jewish people," declared Rabbi Stephen S. Wise before the congregation of the Free Synagogue at Carnegie Hall yesterday morning. "The Tragedy of Palestine" was his subject in the second of a series of three sermons on the Palestine situation.

In reply to an anonymous letter requesting that he give England credit for what she had done, Dr. Wise said he had always realized England's love for the human family, and that he could not forget that she was the land which had given asylum to the Jews of the seventeenth century, when they were tolerated in a few places but welcome nowhere. He said he also wished to give credit to England for accepting the mandate of Palestine when no one else did, and that he refused to believe she had ulterior motives in undertaking that task.

"I speak not as an enemy of Great Britain, but as one profoundly disappointed and heartsick, as I sometimes speak of my own country when she does something unworthy of a great republic," said Dr. Wise. "I covet honor for my people and I covet honor for Britain, just as I covet honor for my nation. I speak not in anger nor in hatred, but in sorrow."

He said there had never been an open door for the Jews in Palestine, as they had expected when the British took over the mandate, while certain representatives of Great Britain had done all they could to check the Jewish immigration into Palestine.

"The British Government is one thing, the Palestine government another," declared Dr. Wise. "The British colonial representatives have been accustomed to dealing with natives. The Arabs are decent, good, kind folk, except when excited and led on by a fanatic. But the Jews, with their ancient culture and the civilization of the West, cannot be expected to live like the half-civilized and illiterate Arabs. Because we are different, we have proved difficult to a number of subordinate government officials."

Dr. Wise said the final troubles of last August were caused by an accumulation of events leading up to the situation about the Wailing Wall.

"Even after the massacre started, it could have been stopped if the officers had sent a few shots into the air," he declared, "but this was not done.

"I hope it will come to pass that the confidence of American Jews in my country and government will never prove to have been misplaced," he said. "Today, ten years after, I, an American Jew, wish to say that our confidence in Britain is not lost."

DR. BARNES MAKES AN APPEAL TO JEWS

Preaching Before Humanists, He Calls for a 'Vital, Living, Twentieth Century Religion.'

Dr. Harry Elmer Barnes, Professor of History at Smith College, preached before the Humanist Congregation of the Rev. Dr. Charles Francis Potter in Chalif Hall yesterday morning and made a special plea to the Jews of America to join "in a new, vital, living twentieth century religion that will be all-embracing and that will, beginning as an American faith, eventually become a world religion."

Dr. Barnes precipitated a religious controversy last year when, addressing the American Association for the Advancement of Science, he asserted that a new conception of the deity must be adopted in the light of increased scientific knowledge.

In his address Dr. Barnes said:

"To my Jewish friends, whom I like and respect so much, I say: Let the dead past bury its dead. Come out of the darkness of the synagogue. Forget the superstitions and ancient rites of the past. They are an evil dream—a compound of fable and forgery. Come out in the open—into the bright, clear light of twentieth century America.

"In Humanism, under Jewish auspices if they prefer, liberal Jews will find a religious position which will allow them at once to give adequate expression to their religious earnestness and to their passion for social progress. They can be both good Jews and up-to-date citizens of a contemporary intellectual world. Let them hold up the hands of the few rabbis who have dared to square their preaching with present-day life and knowledge. Free from the handicap of the Jesus stereotype which hamstrings Christian modernism, liberal Judaism is singularly well equipped to espouse a man-centred religion and swell the ranks of Humanism."

TERMS HUMANISM "OLD."

Rev. E. S. Chaffee Finds It "Cowardly" on Ultimate Questions.

The Rev. Edmund B. Chaffee, preaching last evening in the Presbyterian Labor Temple, Second Avenue and Fourteenth Street, characterized humanism as the "twentieth century form of thinking which has been in the world for more than two millennia."

"It is not new but very old," he said. "It is a religious movement only when we define religion in a way which puts a new meaning into the word religion. Its ethical principle of the supreme worth of personality, of the value of men as men, is simply a reaffirmation of the centuries old basic principle of the Hebrew-Christian tradition. But we must admire the humanists for their fight for a better world and their willingness to follow truth no matter where the gloom may lead.

"Yet when all this is said, the fact remains that humanism is cowardly in giving up the search for the answer to [illegible]'s ultimate questions."

Calls Social Register Index of Church Power; Dr. Sunday Says Service Will Be Future Ideal

The Rev. Dr. William F. Sunday, in his sermon yesterday morning at Holy Trinity Lutheran Church, Central Park West and Sixty-fifth Street, asserted that social registers and statistics largely measured the influences of churches and their members today, but that those factors were of no importance in the life of Jesus Christ. He then said:

"The future Church will differ from the Church of today in that it will be more and more in harmony with the religion of Jesus, in which is found the answer to the supreme needs of every generation—reconciliation, redemption and self-realization.

"The power of the future Church will depend not upon what it does but upon what it is, upon its ability and willingness to serve for the sake of serving, to give for the joy of giving, and to love for the privilege of loving. The pillars of the future Church will be men whose qualifications are measured by the yardstick of service.

"The Church will survive. It has survived every catastrophe—social or political—of the past. But its influence will be directly dependent upon the extent to which it reflects the teachings of Jesus, upon its ability to set forth these teachings.

"The man on the street will not desert the Church until the Church has deserted him. He has himself to give in return for fellowship, understanding, forgiveness and guidance. Mankind, bewildered in an age of kaleidoscopic speed and change, sits staring at the cross. While we cannot fully understand the meaning of the cross, and the significance of this supreme sacrifice of all history, this we know—that in the cross is to be found the answer. Here, in the cross, lies the challenge of the future Church, and here its sure defense."

WOULD MIX RELIGION WITH POLITICAL LIFE

Dr. Jefferson Says Separation Makes One a Superstition and the Other "Rotten."

ASSERTS ALL SHOULD VOTE

Pastor in Sermon on "Who Shall Be Mayor?" Assails Citizens Who Hold Aloof.

Politics becomes rotten and religion a superstition if they are not mixed, according to the Rev. Dr. Charles E. Jefferson, pastor of the Broadway Congregational Tabernacle, Broadway and Fifty-sixth Street, who preached last evening on "Who Shall Be Mayor?" He said:

"We ought to mix religion and politics. What is religion worth if it is not mixed with life? Our political life is of tremendous importance, and if religion and politics are not mixed, politics becomes rotten and religion a superstition. We must mix conscience with politics. If conscience is divorced from politics then politics becomes degraded. We must mix moral idealism with politics. If we refuse to do it democracy deteriorates and decays.

"Many Americans never give thought to political matters. They hold aloof in supercilious disdain. They are too busy or too intellectual or too cultured to take interest in public affairs. They are dangerous citizens. Others are skeptical as to the value of voting.

"They say that all parties are alike and all candidates are alike, and, therefore, what is the use of voting? But it is worth while to vote to keep one's self-respect. How can one respect himself if he shirks his duty? By voting one keeps alive his sense of civic responsibility.

"Some are so confused and undecided that they will not vote at all. This is a mistake. No man should run away from a duty. If a man votes he may vote wrong, but if he does not vote at all he is always wrong. We do not throw away our vote when we cast a ballot for a candidate who has no chance of election. Minorities are carefully watched by political leaders and future policies are often shaped by the size of the vote for men who were not elected."

ASSAILS "MUD-THROWING."

Rev. Thomas Whelpley Decries Violent Language in Mayoralty Fight.

Habitual mud-throwing in American elections was criticized by the Rev. Thomas H. Whelpley, pastor of Chelsea Presbyterian Church, 214 East Twenty-third Street, in his sermon yesterday morning. He said:

"It seems too bad that the citizens of this great land of ours should stoop to mud-throwing every time there is an election on the horizon. And it is very confusing sometimes for the average citizen to realize his duty at a time like this. However, that should not reduce us to political impotence.

"Certainly there is no justification whatever for the violent language which local politicians are using with respect to their opponents in this coming election. Probably the best excuse for it is that they do not believe it themselves, and use it in a Pickwickian sense. There is no political party which has the absolute monopoly of right and truth, and I do not think that it would be altogether a disadvantage if the great political parties should disappear entirely. New York City and the United States will never achieve the high purpose set for us by the fathers of our country until we junk party politics and institute a system whereby every man shall vote intelligibly on the issues at stake."

FOSDICK SEES PERIL IN 'SOUR' GOODNESS

He Says Greatest Danger to Morality Is in Adherents Who Caricature It.

"LITTLE" REFORMERS CITED

Pastor Tells Riverside Baptist Church Standardized Respectability Is Also a Menace.

The Rev. Dr. Harry Emerson Fosdick of the new Riverside Baptist Church, preaching to his congregation in Temple Beth-El yesterday morning, asserted that "good people whose goodness is sour and morbid" could do more to discredit morality than all the immoral people in the world. He said:

"The greatest danger that can come to any cause comes from representatives of the cause who caricature it. The deepest peril to morals is not immoral people, as we so commonly assume, but moral people who travesty morality. Jesus, for example, had constant difficulty with moral folk. Whether at first we know what to make of it or not, there is no doubt of the fact, Jesus was always running into conflict with moral people. Out of his ministry comes this disturbing truth: the greatest danger to morality is moral folk who discredit it."

Dr. Fosdick cited four different kinds of moral people who present burlesques of real morality:

"First, those who reduce goodness to standardized respectability and then develop self-righteousness because they live up to their little standards. We cannot understand the attitude of some of the best of our younger generation until we see that they are cynical about such merely respectable morality.

"In the second place, moral people discredit morality by being unhappy at it. In the third place, moral people discredit morality by being censorious and meddlesome. Many of our reform movements are led by meddlesome, little moralists that make one recall Henry Ward Beecher's remark: 'The reforms are well enough, but I cannot swallow the reformers.' Our prison systems also are based yet on moral indignation against criminals instead of curative understanding of criminals, and the results are murderously present in our recent history. In this regard we are fools and Jesus was very wise.

"Fourth, many moralists discredit morality because they are so narrowly individualistic. This generation calls for morality on a larger scale than any previous time. But it must be large goodness. A little morality, respectable, repressed, censorious and individualistic is a dangerous thing."

FINDS CHRISTIANITY PROVED

Dr. Speer Says It Has Survived Despite Long Maltreatment.

"If ever a religion has been maltreated it has been Christianity," said Dr. Robert E. Speer, general secretary of the Board of Foreign Missions of the Presbyterian Church, in his sermon yesterday morning at the Park Avenue Presbyterian Church.

"No other religion could have been so maligned from within and survived. Some religions may have difficulty when asked by the modern man to submit proofs and religious documents, but not Christianity. Christianity is an historic fact.

"All we really know of Jesus's life are incidents which took place in parts of seventy days. Yet his influence has spread throughout the world and has lasted for 1,900 years. We celebrate the birthdays of other great men, but not in the way we celebrate the birthday of Jesus. And His is the only death-day the world celebrates."

CATHOLICS OBSERVE FEAST OF THE KING

Mgr. Lavelle Preaches at St. Patrick's Cathedral on Loyalty to Christ.

SEES FALSE DOCTRINES

Divorce and Companionate Marriage Put Forth to Undermine Foundations of Morality, He Says.

The Feast of Christ the King, which was celebrated in Roman Catholic churches throughout the world yesterday, was observed at St. Patrick's Cathedral by a sermon on the Kingship of Christ, preached by the Right Rev. Mgr. Michael J. Lavelle. After the sermon, in accordance with directions from the Holy See, the Consecration of the Sacred Heart was read by Mgr. Lavelle.

Christ, he said, is King in the universe, preserving it, loving it, "holding it in the hollow of His hand, so that if His hand was withdrawn for a moment all would fall back again into nothingness." As subjects of Christ, Mgr. Lavelle declared, we owe Him fealty in the fight against the world, the flesh and the devil.

"In these times the devil is spitting forth false doctrines, he is denying the existence of God, he is misrepresenting the Church and undermining the foundations of morality," Mgr. Lavelle continued. "He is doing this by divorce and companionate marriage and by that most infamous of all heresies, and the most absurd, the doctrine that the only wisdom is to give vent to every passion. That doctrine is supposed to apply only to the flesh, but why not apply it to all passions? To murder, robbery, and the oppression of the widow and orphan?"

The Rev. John M. J. Quinn celebrated the mass yesterday and the Rev. Robert E. Woods acted as deacon and the Rev. Thomas L. Graham as subdeacon.

LAUDS EDISON'S SUCCESS.

Rev. J. W. Houck Says Inventor Has "Made Good" in Fullest Sense.

Asserting that the typical American's first aim was "to make good," the Rev. John Walter Houck, pastor of the Pilgrim Congregational Church, Grand Concourse and 175th Street, the Bronx, in his sermon yesterday morning urged a larger view of success.

"Religion has been considered as synonymous with prosperity. America is rich because it is a righteous nation: such is the belief of those who have made good.

"Religion should be more frank in facing this conception of 'making good.' It should inject into this aim of life a desire for self-improvement which elevates and creates a feeling of social significance. Those who have 'made good' must be dislodged from their smug complacency to regard their social obligations to their fellow-men. Thomas A. Edison, whose name has so recently been in the public eye, represents a shining example of a man who has 'made good' in the fullest sense of the term. His is more than a material success and power."

Says Disciples of Christ Owned Big Fish Trust

Instead of being the poor fishermen that subsequent centuries have judged them, Christ's disciples were really smart business men who controlled the "fishing trust" of Capernaum, the Rev. Dr. L. D. Woodmancy asserted in his sermon yesterday morning at the Grace Methodist Church, 131 West 104th Street.

"Matthew, John and the other disciples were not poor," Dr. Woodmancy said. "They had an abundance of boats and nets. They had servants—a staff for their business operations. They had managerial ability. Judas Iscariot was one of the finest minds in the company. And when they took Christ's message from His hand, they went out and successfully promoted it."

In the same sense, the preacher continued, we are but managers for God, and we must use our talents for Him. "The self-made man," he declared, "is a deception and a delusion. No man makes himself. The qualities of heart and mind and soul of which he is so proud are only temporary loans from the Father.

MAN'S INDIFFERENCE CALLED RELIGION'S FOE

Dr. MacLeod Says Church Needs 'Great Commanding Voice' to Arouse People From Lethargy.

Indifference of the people is the greatest trouble with the church today, Dr. Malcolm James MacLeod declared in his sermon yesterday morning at the Collegiate Church of St. Nicholas, Fifth Avenue and Forty-eighth Street. Other clergymen hold the same opinion, he said.

"There is a feeling of irresponsibility among people," said Dr. MacLeod. "Most political candidates prefer not to have the support of the clergy. People are taken up with reading sex and crime done in lurid colors and pay exhorbitant prices to hear salacious stuff in the theatre.

"Men must never show the slightest quiver of emotion over religion, though they act insane in Wall Street or curse vehemently at a stone on the golf course. Religion has lost its thrill and become a stale matter to many people.

"Some men say they keep out of the church because of the vagueness and uncertainty of religion and the difference of opinion among church people, but no one should hold away until all doubt is cleared away because all doubt will never be cleared.

"The Church needs a great commanding voices to arouse us from our lethargy. These are critical days for the church and religion. I call you to greater interest and concern and service and sacrifice for Christ."

BOY FIRST CONVERT OF ESKIMO TRIBE

Archdeacon Goodman of Arctic Alaska Says Elders Followed Child's Example.

HE APPEALS FOR FUNDS

'Consecrated Workers' Also Needed, He Says in Sermon at Cathedral of St. John the Divine.

Taking as his text "And a little child shall lead them," Frederic William Goodman, Archdeacon of Arctic Alaska, in his sermon yesterday at the Cathedral of St. John the Divine told how an Eskimo boy was "brave and virtuous enough" to be the first of his people to become a Christian, and how, as a result of his example, the older members of his tribe were converted.

Archdeacon Goodman, a ruddy-faced, robust man, has been ministering to Eskimos alone at his base at Point Hope, Tigara, on the northern shore of Alaska, for the past eighteen years. Although with the assistance of Eskimo converts he is able to minister to Eskimos along the northern shore from his base to Point Barrow, he spoke of a great need for "consecrated workers" to establish missions further inland. He said there was an especial need for a doctor and nurse to assist in the medical work of the mission.

"Point Hope," he said, "is a good hunting country, and the Eskimos gather here in numbers. Altogether, there are about a thousand that I minister to. Besides the religious phase, the work of the mission includes medical and dental care and the philanthropic relief of destitute and famine-stricken Eskimos."

The mission, he said, has nine buildings, including a church 108 feet long, the largest building in the district; a hospital, a missionary house and meeting hall. Archdeacon Goodman said that money was needed for establishing similar mission buildings in other parts of the region.

SAYS WETS MENACE NATION.

C. N. Howard Asserts Republic Will Fall if Speakeasies Live.

"The speakeasy must and shall be destroyed if the American Republic is to survive," declared Clinton N. Howard of the National United Committee for Law Enforcement in a sermon yesterday on "The Rock of the Republic" at the Grace Methodist Episcopal Church, White Plains Road and 242d Street.

"No nation has ever been destroyed by attack from without," Mr. Howard said. "The United States has successfully fought many enemies, but one attack it will never withstand is disobedience to the Constitution by our own citizens. The Constitution is the rock of our Republic, and that rock will be dissolved and our nation will crumble if we do not reverence the Constitution."

When Food Sours

Sweeten the stomach—instantly

About two hours after eating many people suffer from sour stomachs. They call it indigestion. It means that the stomach nerves have been overstimulated. There is excess acid. The way to correct it is with an alkali, which neutralizes many times its volume in acid.

The right way is Phillips' Milk of Magnesia—just a tasteless dose in water. It is pleasant, efficient and harmless. It has remained the standard with physicians in the 50 years since its invention.

It is the quick method. Results come almost instantly. It is the approved method. You will never use another when you know.

Be sure to get the genuine Phillips' Milk of Magnesia prescribed by physicians for 50 years in correcting excess acids. 25c and 50c a bottle — any druggist.

"Milk of Magnesia" has been the U. S. Registered Trade Mark of The Charles H. Phillips Chemical Company and its predecessor Charles H. Phillips since 1875.

ELECTRIC UTILITY SERVICE

No Dollar You Spend Buys More Value

A THEATRICAL STAR— *ELECTRICITY*

The theatrical producer uses every possible means to create interesting stage effects.

In recent years, with productions growing more beautiful and more spectacular, the stage manager has found that with the clever use of electric light he can produce almost any illusion he desires. He paints his scenes with light, changing from dawn to full daylight showing the moonlight rippling on the water, letting the villain set fire to the heroine, and giving one thrill after another—electrically.

Electricity is a star in the successful theatrical production. Besides being used for stage lighting and scenic effects, electric signs feature the show; electric power helps shift scenery; electric ventilators add to the comfort of the audience.

There are more legitimate theatres in New York than in the next 13 largest cities combined. All of them receive their electricity directly from our mains.

President

The New York Edison Company — Brooklyn Edison Company, Inc.

The United Electric Light and Power Company — New York and Queens Electric Light and Power Company

The Yonkers Electric Light and Power Company

THE relatively liberal yields now obtainable from securities of a strictly investment character are attracting the attention of investors who believe that the general trend of the money market is towards gradually declining interest rates.

In our current investment circular we describe a number of carefully selected, well diversified securities.

Write for Circular No. 1657

Spencer Trask & Co.
25 Broad Street, New York
ALBANY BOSTON CHICAGO
PROVIDENCE PHILADELPHIA
DETROIT NEWARK
Members New York Stock Exchange

THE NATIONAL CITY COMPANY
NATIONAL CITY BANK BUILDING
NEW YORK

Port of New York Authority
Interstate Bridge 4½% Gold Bonds, Series B
Due Nov. 1, 1955-57, incl.
Exempt from all Federal Income Taxes. Tax free in New York and New Jersey. Legal investment for Savings Banks and Trust Funds in New York and New Jersey.
Price 95 and interest yielding 4.94% to 4.86%
(according to maturity)
The National City Company
Main Office: National City Bank Building
Twenty-eight Offices in the Metropolitan District

Exempt from all Federal and New York State Income Taxes
$25,000
Nassau County
New York
Registered 5% Bonds
Due November 1937
To yield 4.30%
Estabrook & Co.
FOUNDED 1851
Members { New York Stock Exchange / Boston Stock Exchange
24 Broad St. New York
Telephone Hanover 2700

Non-Callable
Province of
Saskatchewan
5% Gold Bonds
Due November 1, 1959
Legal Investment for Savings Banks in Connecticut, Maine, New Hampshire and Vermont.
Price 99.75 and interest
Descriptive circular on request
Wood, Gundy & Co.
Incorporated
48 Wall St., New York
Toronto Montreal Winnipeg London, Eng.

For months we urged
"Buy Bonds at Present Prices
for 6% Return"
BECAUSE continued high money rates had forced down bond prices creating an unusual opportunity to buy for high income return and profit possibilities. Now, cheaper money is stimulating bond buying and prices are advancing. At this time, however, it is still possible to select a well diversified list on which the average yield is around 6%.
Send for copies of our Current Lists
THE EQUITABLE TRUST COMPANY
OF NEW YORK
11 Broad Street
Seven Branches in Business Centers of the City

FINANCIAL MARKETS

The Wall Street Readjustment; Its Present Meaning and Significance for the Future.

There is likely to be no dispute over the real significance of last week's tempestuous crash in stocks. Very rightly, responsible financiers have been pointing out the reassuring considerations, which are many—absence of brokers' failures, for instance, a result of the unprecedentedly high "margins" exacted during the speculative craze, the prosperous condition of trade and industry, the strong position of the Federal Reserve. If there has seemed to be a note of caution even in these appeals for cheerfulness, that is probably recognition that the chapter of infatuated speculation is closed, and perhaps that other remedial measures, automatic or otherwise, will be necessary before the credit situation is in full equilibrium.

There was natural uneasiness last week, as to whether the formidable Stock Exchange reaction might not be a forecast of reaction in trade activity. Some such reaction has often, though certainly not always, been foreshadowed by sweeping collapse of Stock Exchange values. It came after the stock market's collapse in the Spring of 1920, but it did not come after the very severe Wall Street readjustment of March, 1926. The somewhat prevalent idea that plans of trade will be curtailed merely because the stock market has broken, has the slightest possible warrant—always excepting industries which flourish abnormally when speculators scatter their paper profits in extravagant expenditure.

In general, it may be said that declining trade has followed such markets when both trade and market were in the grip of money stringency. This year, for the first time in our history, the extremely tight money which prevailed on the Stock Exchange has not extended to commercial loans. The prudent management of industry when the stock market had entirely discarded prudence, the absence of accumulated stocks of goods carried on credit when the Wall Street constituency was carrying on "brokers' loans" mountains of inflated stocks and unsold new securities, emphasize contrasts rather than resemblances.

This does not necessarily imply continuing trade activity on the scale of recent months; indeed, the current decrease of steel production, as compared either with last Summer or with other highly prosperous Autumns, has already shown that the pace had been too fast. Ebb and flow in the rate of production and consumption are inevitable, even in a year of great prosperity. The case of 1901 was interesting. The famous "Northern Pacific panic" on the Stock Exchange, following as wild a speculative craze as that of 1929, ended as suddenly as it had begun; the stock market, after a few days of bewildered activity, lapsed into nearly a year of idle trading.

But several months after stocks had settled down, it began to be discovered that production in various important industries had been exceeding the real consumer's capacity. A season of trade reaction followed. It was emphasized, perhaps, by the unexpected phenomenon of large gold exports in the Autumn season, due to withdrawal of European capital which had come in huge amounts to Wall Street during the period of speculation. Yet 1901 was shortly followed both by emphatic trade recovery and by resumption of stock market activity.

Whatever may be the sequel on the present occasion, last week's crash in stocks will certainly bring a change in some not unimportant directions. The philosophy which based its reasoning on presumption that a rise in prices can go on forever, that the speculative "outside public" is the best judge of intrinsic values, that buying of stocks on margin is really nothing but investment on the instalment plan, that "bull leaders" buy stocks always and at all times and never sell, that stocks may just as well be valued at "thirty times earnings" as at ten—this carefully cultivated philosophy of the past two years has been visibly and for the time irreparably damaged.

After all, the doctrines were not new. Indeed, the favorite principle that times have so far changed that nothing of pre-war finance could nowadays be repeated, ignored rather singularly the fact that all these eccentric notions were recurrently in absolute control of the speculative Wall Street mind as far back as 1901. They were dispelled and discarded then, as they have been on the present occasion, through contradiction of all of them by the emphatic action of the stock market itself.

RECORD OF TRANSACTIONS.

New York Stock Exchange, week ended Oct. 26, 1929:

Stocks (Shares).	1929.	1928.	1927.
Monday	6,091,870	4,021,340	2,338,560
Tuesday	4,129,820	4,465,430	1,823,210
Wednesday	6,374,960	4,706,800	2,187,980
Thursday	12,994,650	4,421,310	1,843,460
Friday	8,952,220	3,726,990	2,340,916
Saturday	2,087,660	1,732,710	1,136,600
Total week	37,502,180	24,069,570	11,898,726
Yr. to date	923,174,360	701,395,267	461,667,284

The trading was divided thus:

	1929	1928	Changes.
Railroads	1,824,980	772,890	+ 1,052,070
Industrials	35,677,220	23,296,680	+12,380,540
Total	37,502,180	24,069,570	+13,432,610

Bonds (Par Value).	1929	1928	1927.
Monday	$14,435,500	$8,679,500	$10,490,100
Tuesday	13,919,000	11,039,000	10,264,500
Wednesday	16,378,500	10,333,500	10,695,500
Thursday	23,232,000	16,288,000	10,363,500
Friday	16,963,000	9,602,000	10,356,500
Saturday	7,230,000	2,624,000	5,538,000
Total week	$91,402,000	$53,679,000	$57,918,000
Year to date	2,383,420,850	1,587,800,150	775,116,450

Bond dealings in detail were:

	1929.	1928.	Changes.
Corp.	$69,015,500	$73,916,500	+$3,900,000
U. S. Govt.	3,327,000	4,108,000	— 871,000
Foreign	18,943,500	15,242,500	+ 3,901,000
City	116,000	22,000	+ 94,000
Total	$91,402,000	$53,679,000	+37,123,000

NEW YORK STOCK EXCHANGE

WEEK ENDED OCTOBER 26, 1929.

	Last Week.	Year to Date.
Total sales	37,502,180	925,174,360
Same period a year ago	24,069,570	701,395,267

	Last Week. High.	Low.	Year to Date. High.	Low.
Average price of 50 stocks	233.75	238.19	311.90	226.77
Same period a year ago	218.69	208.26	213.69	173.13

1929 High	Low	Stock and Dividend Rate.	Sales.	High.	Low.	Last.	Net Ch'ge
57½	35¼	AEITNA. F. & C. & M. & P.	14,500	45¾	42	43	— 2¾
89½	76	1.700 Do pf (6)	1,700	81½	76	80	
156¾	101	900 Abraham & Straus	105	102	102	— 1½	
123	98½	700 Do ctfs	104	99½	98¾	— 2½	
112¼	106	90 Do pf (5)	2	112½	110	110	— 2
750	380	100 Adams Express (h6)	440	440	440	— 40	
96	84¾	100 Do pf (5)	90	90	90		
38¾	27¾	900 Adams Millis (2)	28½	27¾	27¾	— ½	
104¾	13	6,300 Advance Rumely	20	13	13¾	— 4⅛	
119	23¾	1,700 Do pf	31	23¾	23¾	— 8½	
4¾	1	2,600 Ahumada Lead	1	1	1	— ¼	
223¾	93¼	132,500 Air Reduction (14½)	217¾	176½	194¾	—13½	
48¾	35¾	4,000 Air Way El Appl (2½)	36	33¾	33¾	— 2½	
11¾	2¾	16,200 Ajax Rubber	3¾	3	3		
118	108¾	30 Ala & Vicksburg (6)	108¾	108¼	108¼	+ 2¼	
10¾	4¾	32,700 Alaska Juneau	7	6¾	6¾	— ¾	
25	10¾	2,800 Albany Perf W	14	10¾	10¾	— 3¼	
216	194½	30 Albany & Susq (111)	207	207	207	+12	
56½	27¾	295,600 Alleghany Corp	42¾	33	39¾	— 4¾	
118¾	99¼	8,200 Do pf (5½)	108	105½	105¾	— 2	
92	80½	2,800 Do pf x (6½)	92	85¾	87¾	+ 1½	
354¾	243	47,600 Allied Chem & Dye(6)	306	285	281	— 20½	
125	120¼	1,200 Do pf (7)	122	121¼	121¼	— ¾	
75¼	44	50,200 Allis-Chalmers Mfg(2)	60¾	44	255⅞		
30½	20	1,800 Alpha Port Cement(3)	30¾	29	30¾	+ 1½	
11¾	4¼	1,400 Amalgamated Leather	5½	4¼	5¼	— ⅝	
72	35	200 Do pf	39	38	38	— 1½	
42¾	22¼	17,900 Amerada Corp (2)	37	22½	24¼	— 2¾	
25¾	7¼	7,800 Am Agricult Chemical	9	7¼	8	— 1	
73¾	31	6,600 Do pf	37	31	32¾	— 4¼	
157	110	9,900 Am Bank Note (†13)	137	115	126	—11	
65¾	57	270 Do pf (3)	* 80	59¾	59¾	— 5½	
20¾	11	5,700 Am Beet Sugar	13	11	11¼	— 1	
60¾	46	1,000 Do pf	50¾	49	49	— 2	
76½	40	18,700 Am Bosch Magneto	56½	40	41¾	—15¾	
62	45	11,400 Am Br S & F (2.40)	54	47¾	50¾	— 2	
126½	116½	170 Do pf (7)	*126	116	123	+ 2½	
24¾	15½	19,600 Am Brown Boy Elec	17¾	15½	14¾	— 2	
104	49¾	790 Do pf (7)	75	67¾	73	— 2	
184½	107¾	360,400 Am Can (14)	166¼	137	153¾	— 2½	
142	136½	200 Do pf (7)	142	141	142	+ 1	
106¾	80	16,300 Am Car & Fdry (6)	93¼	75	75	— 3	
120	110¼	200 Do pf (7)	112	112¾	114	+ 2	
90¼	70¾	1,600 Am Chain pf (7)	91	85	90	— 1	
81¾	45	9,700 Am Chicle (2)	55¼	45	51	— 3	
55	36	20,200 Am Com Alcoh (k1.60)	44	36	36¾	— 5½	
47¾	23¾	3,000 Am Encaustic Til'g(2)	25	23¾	24¾	— 3	
60¾	50	9,200 Am European Sec	55¼	50	50¾	— 4	
139¾	75¾	426,900 Am & Foreign Power	140¾	88	98¾	—32	
108¾	104	2,400 Do pf (7)	107	106½	106¾	— ¼	
103	88	3,600 Do 2d pf (7)	96¼	90	90	— 4¼	
42	24¾	8,700 Am Hawaiian S S (1)	28	25¼	25¾	— ⅝	
10	6	1,300 Am Hide & Leather	8	6¾	6¾	— ¾	
52¾	30¼	100 Do pf	35¾	35¼	35¾	— 3¾	
85¾	49¾	14,500 Am Home Prod. (3.60)	60¾	49¾	55¾	— 4¾	
54	38	12,400 Am Ice (3)	45¼	39	40	— 4	
96	88½	100 Do pf (6)	92	92	92		
96¾	52½	90,300 Am International (12)	76¼	53	61	—15¼	
87¾	35	5,000 Am La F & Foamite	3¾	3¼	3¼	— ¼	
76	43	110 Do pf	* 45	43	43	— 3	
136	100	19,400 Am Locomotive (8)	114	100	109	— 1½	
119¾	112	800 Do pf (7)	117	115	115¾	+ ¾	
275¾	147¾	3,700 Am Mach & Fdy (15)	260	215¼	225	—30	
116¾	106	100 Do pf x (7)	*110¾	110½	110½		
81¾	50	31,500 Am Metal (3)	65¾	57	60¾	— 5¾	
98¾	65	110 Am Nat Gas pf (7)	* 85	80	x80	— 2¾	
17¾	3½	1,900 Am Piano	6¼	5	5	— 1	
55	18¾	790 Do pf	* 20¾	20	22	— 4¼	
175¾	83½	55,400 Am Power & Lt (†11)	114	94½	100	—12¾	
104	98¾	2,700 Do pf (6)	102¾	99¾	100	— 2	
80	70	1,100 Do pf A (3)	75½	75	75¾	+ ¾	
84¾	78	2,300 Do pf A sta (5)	84	81¾	82	— 2	
55¾	34½	231,700 Am Rad & S San (1½)	44¼	32¾	38¾	— 6	
139	135	30 Do pf (7)	*135	135	135		
64¾	20	15,200 Am Republics	36¾	30½	28	— 9	
144¾	100¾	56,500 Am Rolf'g M(c2) ex rts	126¾	100¼	108¾	—13¾	
74¾	60	5,300 Am Safety Razor (†5)	65¾	60	64¾	— 2	
41¾	30	2,400 Am Seating (2)	32¾	30	30	— 2¾	
100	2	2,700 Am Ship Commerce	2¾	2	2	— ⅜	
112¾	80½	1,020 Am Shipbuilding (6)	* 96¾	80½	85	—10	
136½	93¾	96,100 Am Smelt & Ref (4)	106	95	97¾	— 8½	
138	130	1,200 Am Smelting pf (7)	136	135	135¾	— ⅞	
49	39¼	4,800 Am Snuff (3)	44	39¾	44	+ 1½	
112	100½	40 Do pf (6)	*100¾	100¼	100¼	— 2	
79¾	46¾	55,800 Am Steel Found (3)	54¾	46¾	48¾	— 2¾	
114	110	200 Do pf (7)	*112	111	112	— ¾	
85	64¼	14,700 Am Stores (†2¾)	65¾	65	65	— 2	
94¾	71¾	10,000 Am Sugar Ref (5)	75¾	72¼	72¼	— 1¾	
111	103¾	700 Do pf (7)	106	104	105	— 1	
80	34	5,000 Am Sumatra Tob (3)	35¾	34	37¼	+ 2	
32¾	17	300 Am Tel & Cable (6)	23¾	22¾	23¾	— 6¾	
310¾	193¼	161,900 Am Tel & Tel (9)	290¾	245	266	—15¾	
232¾	160	16,100 Am Tobacco (8)	227	206	217	+ 1	
235	160	68,800 Do B (8)	227¾	196	216¼	— 2¼	
121¾	115	1,400 Do pf (6)	117	116	117	+ 1	
181	136½	1,900 Am Type Fdrs (8)	144¾	147¼	144¾	—10¼	
112	107½	160 Do pf (7)	*110	108¾	108	— 2	
199	67¼	90,500 Am Wat. Works (c1)	143¾	93	x104	— 37	
104	97	1,300 Do 1st pf (6)	104	101¾	103	+ 1½	
27¾	5½	8,100 Am Woolen	13¾	5½	11¾	— 1	
88½	30½	12,600 Do pf	32¾	30½	30¾	— 1	
16¾	7¼	5,300 Am Writing Pap ctfs	12	7¼	8	— 4	
46	39	1,000 Do pf (3)	41	39	39	— 4	
49¼	19¾	13,200 Am Zinc, L & S	19	19¾	14½	— 2⅝	
111¾	79¾	2,100 Do pf (6)	91½	79¾	80¾	—12	
140	92	756,900 Anaconda Copper (7)	110	92	102¾	— 2¾	
69¾	62¾	4,200 Anaconda Wire (3)	73¾	67¾	67¾	— 4¾	
80	43	26,400 Anchor Cap (2.40)	66	49¾	57¾	— 3	
68¾	42	13,900 Andes Copper (3)	49¾	42	44¾	— 4¾	
49¾	29	12,400 Archer-Dan-M(2),x rts	39	31	x35	— 2¾	
115	102¾	60 Do pf (7)	*104¾	104¼	x104¾	+ 2¾	
95	82	1,300 Armour of Del pf (7)	83	83	83	— 1	
15¾	7¾	55,100 Armour of Ill, A	10	8¼	8¾	— 1¾	
10¾	3¾	53,600 Do B	5¾	3¾	4¾	— 1⅛	
86	67¼	1,600 Do pf (7)	71¼	67¼	68¼	— 3	
40¾	12	13,000 Arn, Constable & Co.	22	12	17¾	— 4¾	
30	18¾	100 Artloom (2)	23	23	23	— 4	
207¾	28½	1,800 Art Metal Constr (1½)	37¾	28½	29¾	— 4	
58¾	45	3,200 Assoc App Ind (4)	47	45	46	— 1½	
76¾	41¾	30,600 Assoc D G (2½)	49	41¾	42¾	— 4½	
107	88¾	300 Do 1st pf (6)	93	92½	92¾	+ ¼	
47¾	40¾	120 Assoc Oil (2)	* 45	44¾	45	+ ¼	
236¾	195¼	43,700 At, T & S Fe (10)	276¾	252¾	263¾	—13¾	
104¾	99	2,400 Do pf (5)	103	102¾	103	— ¼	
206¾	160	5,900 Atl Coast Line (†10)	185	178	180	— 6	
86¾	32½	17,900 Atl, G & W I	86¾	71	76	— 5½	
62¾	45¾	2,100 Do pf (4)	59¾	55	55	— 5¾	
77¾	40	225,500 Atl Refining (12)	58¾	40	49¾	— 5¾	
140	30	14,300 Atlas Powder (4)	132¾	103¼	116¼	—14	
106¾	98½	300 Do pf (6)	*102	100	103	+ 2	
17¾	10¾	700 Atlas Tack	12	10¾	10¾	— 1¼	
514	190	11,300 Auburn Auto (14)	375	190	215	—160	
11¾	5¾	6,100 Austin, Nichols	7	5¾	5¾	— ¾	
42¾	32	400 Do pf	33¾	32	32	— 3¾	
65	51½	500 Austr Cr Amst (4.49)	54¾	54	54½	— ¾	
35½	22¾	11,200 Autosales	28¾	27¾	27¾	— ¾	
45¾	36¾	700 Do pf (3)	40	38¾	40	— ¾	
50	38¾	1,900 Auto-St Saf R, A (3)	41¾	39¾	39¾	— 3½	
20	9	102,200 Aviation Corp of Del.	10¾	9	10¾	— 2	
66¾	15	113,100 BALDWIN LOC, new	44	15	32½	—11¾	
125	114¼	660 Do pf (7)	*118	117	118	+ ⅞	
145¼	115¾	108,700 Baltimore & Ohio (7)	131	117¼	128¾	— ⅞	
80½	75	2,200 Do pf (4)	80¾	79	80¾	+ ¾	
110½	104	480 Bamberger pf (6)	*107¾	107¼	107¾		
90¾	60	6,600 Bang & Aroost (3½)	72	72	72	— 2½	
115	103¼	430 Do pf (7)	*110¾	106¾	110	+ ¾	
33¾	25	220 Barker Bros (2)	* 26¾	25½	26¼	— 1¼	
97	85¾	10 Do pf (6½)	* 89	89	89	— 1	
29¾	4¾	400 Barnet Leather	6	4¾	4¾	— ⅛	
49¾	27¾	128,800 Barnsdall, A (12¾)	32	29¼	27¾	— 2¼	
113¾	80	100 Bayuk Cigar (2)	80	80	80	— 2	
106¾	95	90 Do 1st pf (7)	* 98	95	98		
35¾	20	16,900 Beacon Oil (1)	27½	22¾	23¾	— 4	
131	93¼	5,500 Beatrice Cream (4)	118	104	107	— 5½	
106½	105	100 Do pf (7)	105¼	105¼	105¼	+ ¼	
101	70¾	3,200 Beech-Nut Packing(3)	90¾	70¾	75¾	— 3½	
17¾	9	11,500 Belding-Hemingway	10¾	9½	9¾	— ⅝	
84¾	78¼	200 Belg N Ry pt pf (5.49)	78¾	78¾	78¾		
106¾	60	64,800 Bendix Aviation (3)	58¾	40	45¾	— 7¾	
60¾	43¾	21,900 Bent & Co	55¾	48½	50¾	— 2¾	
140¾	82½	769,800 Bethlehem Steel (6)	112¾	92½	103¾	— 8½	
128	116¾	6,400 Do pf (7)	120¾	125½	125¾		
61¾	40¾	800 Bloomingdale Bros	44¾	40¾	42	— 3	
111	102	80 Do pf (7)	*105¾	105¾	105¾	— 1	
118	90	220 Blumenthal&Co pf(7)	* 90	90	90	— 2¾	
136¾	80	19,900 Bohn Al & Brass (15)	90	80	70	— 2¾	
89¾	78	1,100 Bon Ami, Cl A (†5)	81	78	78½	— 3½	
11¾	3¼	4,700 Booth Fisheries	6	3¼	4¼	— ⅞	
63¾	38	800 Do 1st pf	37	36	35	— 3	
100¾	73¾	62,200 Borden Co (6)	93¾	73¾	77¾	— 6¼	
86¾	35	24,900 Borg, Warner (4)	52	35	46¼	— 6¾	
145	85	300 Boston & Maine	136	125	133	— 3	
15¾	6	1,000 Botany Cons M, Cl A	8	6¾	7	— ½	
63¾	13½	127,200 Briggs Mfg	22	13¾	13	— 4	
43¾	32	5,400 Briggs & Stratton (2)	37¾	32	33¼	— 2¾	
27¾	20¾	18,300 Brockway M T (3)	27¾	20¾	23¾	+ ¼	
145	85	20 Do pf (7)	* 85	85	85	— 3	
81½	57½	29,300 Bklyn-Man Tr (4)	64	55¾	61	— 1¾	
93¾	79	2,000 Do pf (6)	85	85	85¾	— ¼	
13¾	9	700 Bklyn & Queens Tran.	9¾	9¼	9¼	— ⅜	
65	52	1,300 Do pf (4)	54	52	53¾	— 1	
248¾	160	20,800 Bklyn Union Gas (5)	189	160	160	— 22	
63¾	36	3,000 Brown Shoe (2½)	48¾	36	46	— 2	
121	114	210 Do pf (7)	*116	114	x116	+ ½	
55¼	29¼	15,700 Brunsw-Balke-Col (3)	35	29¼	31¼	— 2¼	
44¾	10	8,000 Bruns Ter & Ry S	15½	10	12	— 1	
42¾	22	16,700 Bucyrus Erie (1)	27¾	22	24	— 3½	
50	25¼	11,100 Do cv pf (3½)	39½	35¼	38	— 2	
135	111½	430 Do pf (7)	*114	111¾	111¾	+ ¾	
32¾	16	20,100 Budd (EG) Mfg (†1¼)	19¾	16	16	— 2¾	
80	74	10 Buff, R & P (4)	* 74	74	74	—22	
163	93	100 Do pf (6)	*100	100	100		
83½	51¼	30 Buff & Susq pf (4)	* 77	77	77	+ 2	
54¾	40¾	5,300 Bullard Co (2)	50	40¼	47	— 3	
127	94	700 Burns Bros, Cl A (8)	103	98	99	— 3	
106¾	91	200 Do pf (7)	* 97	97	97	— 1¾	
39	22¾	3,500 Do Cl B	31	29¾	31	— 1	
95¾	59	98,900 Burr Add Mch (†1.80)	89¾	59	60	—19¼	
89¾	43½	7,500 Bush Terminal (g2)	55	42½	48¾	— 4¾	
110¾	101½	1,320 Do deb (7)	*103¾	103	103¾	— 2	
118¾	107¼	1,800 Bush Term Bldgs pf (7)	*111¾	110	110	— 3	
37	31	13,500 Butte Copper & Zinc	4	3	3¼	— ¼	
12¾	6	3,400 Butte & Superior (2)	7	6	6¾	+ ¼	
41	27¾	3,800 Butterick Co	31	27¾	28	— 2	
102¾	76	40,500 Byers (A M)	152¾	76	110¾	— 32¼	
121¾	105	30 Do pf (7)	*112	110	110	— 2	
47¾	31¼	24,100 By-Prod Coke (1)	43	33¾	35	— 6¼	
84¾	70¾	11,500 CAL. PACKING (4)	77	70½	75¼	— ¼	
31	25	30 California Pet	30	28	28	— 2	
4	1½	4,400 Callahan Zinc & Lead	1¾	1½	1½	— ⅛	
136¾	105	17,600 Calumet & Ariz (10)	120¾	105	112¾	— 8¾	
61¾	22	42,400 Calumet & Hecla (4)	40¾	28	37¾	— 1¾	
40¾	25	4,900 Campbell W & C F (2)	35	25	32¼	— 4¾	
69¾	60	38,000 Canada D G Ale (5)	65¾	60	60	— 7¾	
61¾	54¾	20 Canada Southern (3)	56¾	55¼	55¼	— 1¾	
280¾	200	38,600 Canadian Pacific (10)	234¾	200	212	— 18¾	
41	25	7,500 Cannon Mills Co (2.80)	42	36	37	— 3¾	
65¾	44½	5,100 Capital Admin, A	57¾	44½	48¾	— 7¾	
39¾	38	300 Do pf A (3)	39¾	38	38	— 1	
101¾	96¾	290 C. C & O ctf stm (5)*	98	92¾	93	— 2¾	
467	210	4,400 Case (J I) Co (6)	221	210	220	— 25	
122¾	119	400 Do pf (7)	121	120	121	+ ¼	
43¾	14	1,300 Cavanagh-Dobbs	16	14	15	— ¾	
105¾	73¼	200 Do pf (6%)	* 75¾	72¼	75¼	— ¾	
79¾	45	3,800 Celotex Co (3)	52	47	46	— 5¾	
48¾	30	2,300 Cent Aguirre As (1½)	34¾	30	30	— 3¾	
59¾	46¼	31,400 Central Alloy Steel (2)	51¾	45	49¾	— 2¾	
117¾	105¾	100 Do pf (7)	*111	109¾	110¾	— ½	
360	350	400 Cent R R of N J (†12)	305	300	305	—18	
29¾	6¾	2,200 Century Ribbon Mills	6¾	4¼	5	— ¾	
62	60	10 Do pf (6)	*59	59	59	— 2¾	
129	60	18,000 Cerro de Pasco Cop(6)	59	50	52½	— 2¾	

Continued on Following Page.

WHITE, WELD & Co.
Government, Municipal Railroad, Industrial and Public Utility Securities
SHORT TERM NOTES
FOREIGN BONDS
Investment lists prepared for Banks, Institutions, Trustees of Estates and Individual Investors
14 Wall Street
New York
BOSTON CHICAGO

Accounts Carried on Conservative Margin

F. J. LISMAN & CO.
Members New York Stock Exchange
Associate Members N. Y. Curb Exchange
44 Wall Street New York

RIGHTS
Cities Service Rights
New York Central Rts.
North American Rts.
May Dept. Store Rts.
Amer. Rolling Mill Rts.
Dominion Stores Rts.
United Gas Imp. Rts.
Kreuger & Toll Rights
SCRIPS
All Stock Div. Scrips
All Reorg. Scrips
SPECIALISTS IN RIGHTS AND SCRIPS
McDONNELL & Co.
Members New York Stock Exchange
120 Broadway, N. Y. Tel. Rector 7680

New York City and New York State Bonds
Other High Grade Municipal Bonds
Barr Brothers & Co.
INC.
25 WALL STREET NEW YORK

Exempt from all Federal Income Taxes. Tax Free in New York and New Jersey.
Port of New York Authority
4½% Gold Bonds
Due Nov. 1, 1946-53
Redeemable Nov. 1, 1929
Legal Investment for Savings Banks and Trust Funds in New York and New Jersey.
Price 95 and interest yielding about 4.94-4.86%
Kissel, Kinnicutt & Co.
Members N. Y. Stock Exchange
New York Chicago

Mac Marr Stores, Inc.
Operating a Chain of 1,382 grocery stores and 272 meat markets located in California, Arizona, Washington, Oregon, Idaho, Montana, Wyoming, Nebraska, New Mexico and Colorado.
7% Preferred Stock
With Common Stock Purchase Warrants
Price to yield about 6.25%
Send for Circular D-313
Merrill, Lynch & Co.
120 Broadway NewYork
Telephone RECtor 9680
UPTOWN OFFICE—11 East 43rd Street
Telephone VANderbilt 9291
Chicago Detroit Denver Los Angeles
Members of the New York, Chicago, Detroit and Cleveland Stock Exchanges

Public Utility Industry
Every indication points to another year of new high records for the Public Utility Industry. Gross revenues from sales of electricity and gas are to exceed all previous totals; net earnings of both branches of the industry are expected to be higher than ever before and production of electricity and gas will reach new peaks.
Output of electricity by Public Utility power plants in the United States during August

NEW YORK STOCK EXCHANGE

Continued From Preceding Page.

1929 High	Low	Sales.	Stock and Dividend Rate.	High	Low	Last	Net Ch'ge
105¾	63	24,400	Goodrich (B. F.) (4)	83	60	61¼	— 1¾
115½	103½	1,400	Do pf (7)	108	106¼	107	+ 1
154½	75¾	99,800	Goodyear T. & R. (5)	99½	75¾	83¾	—15½
104⅞	98	5,000	Do 1st pf (7)	101	98	99⅞	— ⅛
60	25⅜	6,900	Gotham Silk Hos (2½)	34½	25⅜	30¾	— 2⅞
101¼	80	60	Do pf (7)	84	80	80	— 4¼
14	7	1,700	Gould Coupler	9⅞	7	8½	— 1
54	12¼	47,800	Graham-Paige Motors	16⅝	12¼	14	— 1½
49½	9	2,300	Do ctfs	14⅞	9	13⅝	— 1⅛
102⅞	60¼	15,800	Granby Consol (8)	80	60¼	72	— 6⅞
94½	66¾	7,800	Grand Stores (1)	77½	66¾	67	—10¾
116	103¾	200	Do pf (6¾)	104	103¾	103¾	— 1⅛
33⅞	14¾	13,100	Grand Union	21¾	14¾	17¾	— 3½
64⅜	37	3,400	Do pf (3)	42	37	39⅝	— 3⅜
73⅜	43⅜	6,100	Granite City Steel (4)	52	44	51⅜	— ⅞
164⅝	114⅞	6,500	Grant (W. T) (1)	129	119	119	— 6½
108½	101	20,200	Great Northern pf (5)	111	105¾	106¾	— 4⅞
110¾	100	10,600	Do pf ctfs (5)	108	104¾	105¾	— 4
39¾	19	52,400	Gt N ctfs for o p(a1½)	29	19	26¾	— 2¾
44	32⅜	17,200	Gt Western Sug (2.50)	36	33½	35⅞	— ⅜
119½	112¾	20	Do pf (7)	*115½	115¼	115½	— ⅜
200½	136½	100	Greene Can Cop (6)	165	165	165	— 8
77	30	93,800	Grigsby-Grunow (2)	54½	30	40⅝	—11⅝
3⅝	2	3,200	Guantanamo Sugar	2½	2	2	— ⅛
69	32⅜	5,100	Gulf, Mob & Northern	45½	35	36	— 9
103	80½	100	Do pf (6)	93	93	93	— 3½
79	55¼	6,100	Gulf States Steel (4)	69¾	63	64½	— 4⅝
103	100	40	Do 1st pf (7)	*102¾	101	102⅜	+ 1⅜
35	25	140	HACKENS'K W(1½)	28	27¾	27¾	..
51	27	230	Do pf (1¾)	27¾	27	27	— 1
30	26	200	Do pf A (1¾)	30	27	27	— 1
56¾	20	80,600	Hahn Dept Stores	28⅝	20	20	— 8⅜
115	86⅝	7,600	Do pf (6½)	89	86¾	87	— 2
104½	100	30	HamiltonWatch pf(6)	*103	102	102	+ 1
113½	91	560	Hanna (M.A)1st pf(7)	*112	107	107	— 5
75	54	580	Harb Walker Ref(2)	*75	71¾	72	— 1
114	111½	10	Do pf (6)	*112	112	112	..
31	23⅝	6,400	Hart Corp. A (2)	29⅝	25½	28	— ⅛
41⅞	16¾	14,500	Do B (1.20)	24½	16½	19⅞	— 2⅜
11⅞	7	100	Havana Elec Rway	7½	7½	7½	— ½
72¼	60	200	Hawaiian Pinap (12½)	71¼	70	70	— 1
68⅝	10¾	37,300	Hayes Body (b8% stk)	19⅝	10¾	14¾	— 4⅛
98½	97	100	Helme (G W) (17)	100	100	100	— 3
33½	29⅜	4,600	Hercules Motors (1.80)	33⅛	29⅜	33⅛	..
121	120	300	Hercules Powd pf (7)	120	120	120	— 1
143⅞	64	23,400	Hershey Chocolate	*137¾	103½	126¾	— 7
143¾	80	16,300	Do pf (4)	138	115	x129	— ½
106⅝	104	300	Do pr pf (6)	106⅝	106	x106	+ 1½
600	375	440	Hocking Valley (10)	*575	515	540	—25
33	15	400	Hoe (R) & Co	26⅝	25	25	— 2
51	29½	5,400	Holland Furnace(e2½)	36⅝	29½	32¾	— 4⅝
24⅜	13⅞	1,700	Hollander (A) & Son	17	13⅞	14½	— 3⅛
93	72	100	Homestake Mining(7)	83½	84	84	..
52⅜	25	30,600	Hood Hershey B (1½)	35⅜	25	27⅞	— 9⅛
52¼	45	1,300	Household F pf (3.10)	50⅝	49½	49½	— ⅞
79⅛	60	10,300	Household Prod (14)	65⅞	60	60¼	— 5⅝
109	50	41,100	Houston Oil	86	50	50¼	—18⅝
82½	50	16,200	Howe Sound (14½)	59⅝	50	50¼	— 4⅝
156⅝	34½	26,700	Hudson & Man (3½)	54⅞	42⅝	53	+ 17
93¼	60⅞	72,800	Hudson Motor Car (5)	72⅝	60¼	63	— 7⅞
82	28	170,500	Hupp Motor Car (f2)	39¼	28	28	—11½
153½	129¼	10,100	ILLINOIS CENT(7)	136¾	129¼	135	— ¼
80	71¼	800	Illinois Cen lea ll (4)	*73¾	72¼	72¼	+ ½
39⅜	25⅞	44,100	Indep Oil & Gas (2)	30	28⅜	27½	— 2¾
32½	5	6,200	Indian Motocycle	8	5¼	6⅛	..
95¾	30	20	Do pf	30	31	30	..
53	23½	111,000	Indian Refining	39½	23½	27	—12
114¼	20¼	57,300	Do ctfs	37⅞	20½	25	—12
135	75	12,000	Industrial Rayon	98⅝	84	89⅝	— 6⅜
223¼	120	4,900	Ingersoll Rand (16¾)	194⅝	165	179⅝	—17⅝
113	78½	5,900	Inland Steel (3¾)	96	91½	91½	— 3½
66⅜	22	31,000	Inspiration Copper	39⅞	22	36¾	— 1
58⅜	15	11,000	Interboro Rap Transit	28½	15	26	— 2⅜
14⅜	7	4,800	Intercontinental Rub.	8⅞	7	7¾	— 1⅜
17⅞	5⅞	8,600	Int Agricultural	6⅞	5¼	6	— 1
88½	53	200	Do pr pf (7)	63½	62	63½	+1½
255	149⅜	9,500	Int Business Mch (5)	240⅞	201	220	—17½
102⅜	58½	5,800	Int Cement (4)	61⅝	55¼	60	— ⅞
103¼	18½	221,700	Int Combus. Engine	27¼	18½	22⅜	— 2¾
121	62¼	6,900	Do pf (7)	72	62¼	70	— 1
142	92	65,100	Int Harvester (2½)	110	97	101¼	— ⅝
145	137	2,000	Do pf (7)	140½	133⅞	140½	+ ½
59½	40	36,700	Int Hyd Elec. A (e2)	52⅝	40	48	— 4
102¾	63	28,000	Int Match pf (3.20)	79	63	71¼	— 5½
39¾	26¼	14,300	Int Mercan Mar ctfs	38	33¾	34	— 3⅝
72¾	40½	458,000	Int Nickel of Can (1)	51	41	45⅞	— 3
128	118	100	Do C, pf (7)	120	120	120	..
94½	85¼	200	Int Paper pf (7)	93½	93⅛	93¼	+ ⅛
44⅝	25	17,700	Int P & P, A (2.40)	41	33	35	— 6
33⅞	15	14,900	Do B	23⅝	15	x23½	— 2
26⅛	10¾	64,300	Do C	25	18¼	21	— 2½
95	80	3,200	Do pf (7)	93⅝	87	89⅞	— 3⅜
68⅝	43⅞	6,300	Int Printing Ink (2½)	64	58	62	..
106	95	610	Do pf (6)	*103	95¼	99½	— ½
39	33	200	Int Rys of Cen Am	36	36	36	— 1
80¼	69⅝	110	Do pf (6)	72	70	70½	+ 1½
90	55⅞	240	Int Salt (6)	*70	63	63	—10½
77½	65	5,700	Int Shoe (2½)	72⅜	65	68½	— 4
159¾	118	900	Int Silver (f8)	138	133¼	133	+ 3
119	103¼	150	Do pf (7)	*114½	103¼	108	— 4
149¾	76	406,200	Int Tel & Tel (2)	132	79	103	—14
93½	40⅝	12,000	Interstate Dept St(2)	52½	40⅝	43½	— 8
150	92	10	Do pf (7)	*105	105	x105	+ 4¾
97	84	130	Do pf (7), x w	*89⅜	85¼	x85½	+ 3½
38⅞	24⅛	1,200	Intertype Corp (f1⅛)	32	24¼	27½	— 5½
72½	38	8,000	Investors Equity (2)	55	38	41¾	—13¾
69	45	2,900	Island Creek Coal (4)	49	45	47¼	— 1½
84¼	51	9,500	JEWEL TEA (f4)	62	51	53½	+ ¼
242¾	140	93,500	Johns-Manville (3)	*196¼	140	160½	—25⅝
123	119	90	Do pf (7)	*121¾	121	121	..
126	117	490	Jones & Laugh pf(7)	*126	119¼	119¼	— 2⅞
16½	3	5,800	Jordan Motor Car	3⅞	3	3¼	— ⅛
108⅞	69	25,400	KAN CITY SOU (5)	93	69	83¼	—11½
70½	63¼	300	Do pf (4)	67½	67	67½	+ ½
37¾	24⅜	4,300	K'mann Dept S (1¾)	26⅞	24¾	25¾	..
58⅞	45	10,100	Kayser (J) & Co (4)	50	45	48	— 3½
138	94¼	1,700	Keith-Albee-O pf (7)	101½	99¾	99¾	— 1½
34	5	7,000	Kelly-Spring Tire	8⅞	5	6½	— 1½
106	56¼	400	Do 6% pf	*59	56½	58⅝	— ⅛
94⅞	39⅞	380	Do 8% pf	*50	39⅞	49	+ 1
59¾	30	27,700	Kelsey Hayes Wh (2)	35	30	31⅝	— 2¼
19½	9¼	37,200	Kelvinator Corp	12	9¼	10	— 2
96	85	100	Kendall Co pf (7½)	*87¾	86	86	..
104⅞	67	344,800	Kennecott Copper (5)	79¼	67	77	+ ⅜
87⅞	45¾	4,000	Kimberly Clark (2½)	54	50	50	— 3½
109¾	85	510	Kin (G R) Co pf (8)	*94	85	89⅞	— 3⅞
76⅜	54	59,800	Kolster Radio	16	5½	12⅜	— 3⅝
76⅞	32⅜	30,200	Kraft Ph Ch (1¼)	69¾	53¼	63⅜	— 3⅛
105⅞	95	3,000	Do pf (6½)	105¾	101¼	105	+ 3⅜
23	12¾	6,500	Kresge Dept Strs	16½	16½	16½	..
76	68½	50	Do pf	*68¾	68¾	68¾	..
57½	38	41,700	Kresge (SS) Co (1.60)	45	38	41⅞	— 2½
116	109	10	Do pf (7)	*110¾	110½	110½	— ¼
113	81½	1,800	Kress (S H) Co (h1)	85¾	81½	82⅛	— 5¼
46⅞	30½	260,600	Kreuger & Toll (1.34)	36⅝	30½	33⅜	— 2¼
122⅞	60	76,600	Kroger Gr & Bak (c1)	79¾	60	69¾	— 7⅞
45⅞	34	60	Kup (B) & Co (2)	*36	36	36	..
325	196½	400	LACLEDE GAS (10)	227¼	198½	198¼	—33½
105	100	200	Do pf (5)	*106	100	100	..
36⅝	25	3,600	Lago Oil & Transport	30	25	29¼	— ⅜
137¼	105⅛	65,500	Lambert Co (8)	124⅝	105¼	115½	— 7⅛
25	8	10,600	Lee Rubber & Tire	10	8	8½	— 1½
65	35	1,700	Leh Port Cem (3½)	37	35	35	— 1
116⅜	105	350	Do pf (7)	*107	106	106¼	— ¾
102¼	75	5,500	Lehigh Valley (3½)	82¼	70	75	— 8½
32	19	21,500	Leh Val Coal	27	22⅛	23¼	— 4½
44⅜	34½	600	Do pf (8)	40⅜	40	40	— 1
62½	35⅞	7,600	Lehn & Fink Pr (3)	43⅜	35⅞	39¾	— 1
43	25⅞	12,100	Libbey Owens Gl (1)	34⅞	25¾	30	— 5
103	81½	5,800	Liggett & My (15)	103⅝	90	98¼	— 3½
109¾	81½	43,700	Do B (15)	108⅞	90	99	— 5
137½	125	800	Do pf (7)	132¼	130	132½	+ 4½
51¾	37	7,200	Lima Locomotive	44⅜	37	41½	— 4⅝
61	45	900	Link Belt (2.60)	46¾	45	46½	+ 1⅛
133⅞	56	25,500	Liquid Carbonic (14)	73	56	63¼	— 4⅝
84½	48½	39,800	Loew's, Inc (2)	58⅝	50	55	— 4⅝
110⅝	87	1,000	Do pf (6½)	92⅝	87	89½	— 3
95	87	400	Do pf, x w (6½)	88⅞	88	88¾	+ 1⅜
11¼	4½	34,200	Loft, Inc	7¾	4¼	6	— 1½
32½	16½	1,400	Long Bell Lumb, A	18⅝	16½	16½	— 1⅜
88½	55¾	46,600	Loose-Wiles Bis (2.60)	72	53¾	65¾	— 5½
121½	115⅝	100	Do 1st pf (7)	*117¾	117¼	117¾	+ 1
31½	18	105,600	Lorillard (P) Co	36	19	23	— 1⅜
99½	84½	500	Do pf (7)	96¾	91½	97½	— ⅜
18	10	42,700	La Oil Refining	11⅜	10	10¾	— ⅜
100¼	89	60	Do pf (6¾)	*80⅝	80⅝	80⅝	..
72⅜	35⅞	56,600	Lou G & El, A (1¾)	49⅝	38	41⅝	— 3¼
154½	137	3,500	Lou & Nash (7)	142	137	140	— 3
108¾	50	3,300	Ludlum Steel (2)	84	50	62¾	— 19½
118	98¾	1,800	Do pf (6½)	103½	99	100	— 4¼
43	34	2,100	MacAND&FOR (f2.55)	38¼	34	34½	— 3⅝
108	71¼	2,000	McCall Corp (4)	102⅝	95	95	— 5
113⅜	95	720	McCrory Strs, A (2)	*96¾	95	95¼	— 1
115⅜	95½	1,600	Do B (2)	98	95¼	97½	+ ½
120	100	300	Do pf (6)	102½	102¼	102½	— 6½
48	35	800	McGraw Hill Pub (2)	39	38	39	— 1
29¾	13¾	100	McIntyre Porc M (1)	14	14	14	— 1
88	62⅞	11,300	McKeesport T P (4)	87½	60	80	— 7
50	35⅞	6,400	McKesson & Rob (2)	41⅞	35¼	37	— 5⅝
63	46	3,700	Do pf (3½)	51⅞	46	50	—11
114⅝	53⅜	57,400	Mack Trucks (6)	93	63⅜	89¾	— 2⅝
89½	37	2,400	McLellan Sts, A(m.30)	44	37	40	— 5
235½	148	31,100	Macy(RH) & Co (e3)	226¼	183	183½	—29⅝
24	14⅝	5,900	Madison Sq G (1¾)	17¾	14⅝	15½	— 2⅜
62¼	60	12,700	Magma Copper (5)	68⅞	61	67¼	— 1⅜
39½	12	8,400	Mallinson & Co	16⅞	12	13	— 1
105⅞	80	70	Do pf (7)	*86¼	80	80	— 4
26	12¼	50	Manati Sugar	*14	13¼	13¼	— 1⅞
50½	31	100	Do pf	*33	33	33	— 1¼
34⅜	22	1,000	Mandel Bros	25¼	24	24	— 1
37⅝	23¾	7,800	Man Elec Supply	26¾	23½	23⅝	— 3½
87	60½	250	Man Elev st (7)	*68¾	62¼	68½	+ 5½
37¼	21½	6,000	Do m g (dd)	35⅞	25	35¼	— 3⅜
35½	25¾	2,800	Man Shirt (2)	27¾	25¾	27	— ¾
15⅞	11⅜	5,500	Maracaibo Oil Exp	14¾	11⅜	12	— 2
4⅝	2	200	Market St Ry	3	3	3	+ 1
15	8¼	100	Do pf	9	9	9	+ ⅛
33½	20	400	Do pr pf	22	21½	21½	— ⅝
7	5	700	Do 2d pf	5	5	5	..
89⅞	59⅞	6,400	Marlin-Rockwell (1¾)	71	59⅞	59¾	—11¼
104	28	25,200	Marmon Mot Car (4)	39	28	37	+ 1
18	4¾	1,100	Martin-Parry	5¾	5	5	— ⅛
73⅜	40	47,200	Mathieson Alkali (e2)	64⅞	40	55¾	— 3⅝
..	..	..	Do (7)	*123¼	122¾	122¾	..
108¾	73¼	31,000	May Dept St (c2)x rts	86	76	76⅜	— ⅛
79½	16¼	11,400	Maytag Co (12)	21	16¼	19	— 2½
49¾	36	3,900	Do pf, w w (3)	37¾	36	37	— ⅛
91⅝	78¾	300	Do 1st pf (6)	80¾	78¾	80¼	— 1⅝
72	50	2,100	Melville Shoe (1.40)	54	50	50	— 5
74⅝	15	21,600	Mengel Company (2)	24	15	20¾	— 1⅜
107	96¾	19,500	Do pf (7)	*99	..	..	..
27	24	900	Metro-Gold P pf (1.80)	24½	24¼	24¼	— ⅛
99⅝	9¼	123,600	Mexican Seaboard	23¾	9¼	9¾	— 1
74½	20¼	23,600	Miami Copper (4)	40⅜	35	37⅜	— 1½
173½	84	2,000	Michigan Steel (½)	93	84	86	—10
39½	23¾	52,500	Mid-Cont Pet (2)	33	29¾	30¼	— 2¾
87	1	10,600	Middle States Oil	1¾	1	1½	— ⅛
3⅝	1	10,000	Do ctfs	1⅝	1	1⅛	— ⅛
321	218	3,900	Midld Sti Pr pf (f12)	264¾	218	222	— 39½
28⅝	9¼	2,200	Miller Rubber	11¼	8¾	9¼	— 1¼
17⅜	8	1,100	Min Honey Reg (12½)	10⅝	8	10	— 4
43⅜	19	13,900	Minn, Mol Power Imp	20¼	19	19	— 3⅛
103	80	400	Do pf (6½)	85⅞	80	82	+ 2
37	2	6,100	Minn & St Louis	2⅝	2¼	2¼	— ⅛
61¼	35	1,300	M. St P & S S M	56⅜	56¼	56¼	— 6¾
87	68¼	500	Do pf	79	76	76	— 3¼
66	55¼	600	Do 1st pf (4)	*57¾	55¾	55¾	— 3
69⅝	42¾	131,100	Mo, Kan & Texas	58⅜	42¾	51	— 3
107½	101⅝	6,000	Do pf (7)	104	102¾	103¾	+ ¼
101⅜	62½	64,800	Missouri Pacific	94½	79	84½	— 5½
149	120	48,000	Do pf (5)	140	138½	144	+ 4
78¾	54	11,700	Mohak Carp M (12½)	62¾	..	57	— 7½
70½	58½	5,000	Monsarrat C & W (e1½)	77	60¾	60¾	— 7¾
137⅞	50	1,001,400	Montgom Ward (3)	97⅜	50	74⅝	—14⅝
8	1¼	8,000	Moon Motors	5	1¼	1¼	— ⅛
5	5	200	Do new	5	5	5	..

Continued on Following Page.

1929 High	Low	Sales.	Stock and Dividend Rate.	High	Low	Last	Net Ch'ge
81¾	65	5,000	Morrell (J.)&Co. (3.60)	74⅝	65	69	— 4
86⅜	75½	110	Morris & Essex (3⅞)	*77¼	76½	77¼	+ ½
6⅞	1⅜	21,900	Mother L. Coal'n (40c)	2¼	1⅜	2	— ⅛
60⅜	12¾	7,400	Motion Picture	31⅞	18	21½	— 8⅜
31⅝	3¼	13,700	Moto-Meter G & E	14½	3¼	6	— 6⅝
142	76¾	5,800	Motor Prod (f10)	90	76¾	80	—10
55⅞	32	17,700	Motor Wheel (4)	39⅜	32	34⅜	— 3⅝
81⅞	10	6,800	Mullins Mfg	28⅞	10	18	—10
102¼	72	300	Do pf (7)	*80	72	72¾	—12½
61⅜	50	1,300	Munsingwear (12½)	53	50	51	— 1¾
100⅞	32½	116,800	Murray Corp (1a3)	47½	32½	37¼	— 8⅝
67½	30	22,500	Myer (F.E.)&Bro. (2)	54⅞	30	48	— 5⅞
118⅞	60	114,100	NASH MOTORS (6)	75⅝	60	66	— 9⅛
240	186	70	Nash, Ch & StL (f)	*216¾	210	210	— 5
41⅞	25	17,700	Natl Acme (1½)	31⅝	25	27¼	— 3½
46¾	18	11,000	Natl Air Transport	24⅝	18	21½	— 2⅝
71	17⅛	10,700	Natl Bellas Hess (1)	27⅜	17½	21	— 5
236¾	166⅞	38,300	Natl Biscuit (7⅞)	220	193½	203¼	— 7⅞
146	140	600	Do pf (7)	144¼	143	144	— ¾
148¾	79	127,200	Natl Cash Reg, A (f4)	116	79	94	—20
86½	50	169,800	Natl Dairy Pr (c1½)	65⅞	50	59⅝	— 5¼
37⅜	28¼	6,900	Natl Dept Stores	30⅝	28⅝	29	— 1½
96	91	380	Do 1st pf (7)	* 91½	91	91	..
58	30	21,500	Natl Dist Products	45⅝	30	35	— 9⅝
62¼	43	1,400	Natl En & Stamp (2)	47½	43	43⅞	— 6
210	132	5,200	Natl Lead (5)	193	170	171	—13
141½	138¼	200	Do pf A (7)	*141	139¼	141	+ 1
122	116	140	Do pf B (6)	*118	116	116	— 1⅛
71⅝	32⅝	174,200	Natl Pow & Lgt (1)	47¼	32⅝	40¼	— 4
17	2	2,800	Natl Radiator	4	2	3¼	— 1
41	6⅝	1,000	Do pf	8¾	6⅝	6⅝	— 1¼
3⅞	1½	1,000	Natl Rys Mex 2d pf	1½	1½	1½	— ⅛
144	110	900	Natl Supply (18)	125	110	119	— 6
155	95¼	3,800	Natl Surety (5)	104⅝	95¼	97	— 8
91⅝	49	12,800	Natl Tea (1½)	59	49	51½	— 7¼
98⅞	84	1,200	Neisner Bros	94	84	84	—11
62⅞	30½	121,900	Nevada Con Cop (3)	44⅜	30½	40	— 1⅛
156	130	30	N O. Tex & M (7)	*141	140	140	— 1
108	43	2,800	Newport Co, A (3)	83¼	79	79	—11
113	64½	5,800	Newton Steel (3)	85	64½	64½	—19½
49⅜	40	6,500	N Y Air Brake (3)	45½	40	41¾	— 4⅝
256½	178½	145,000	N Y Central (8)	220½	197	208⅝	— 7⅜
192⅜	128⅞	5,400	N Y, Chi & St L (6)	173⅝	165	166½	— 2½
109¾	100	1,600	N Y C & St L pf (6)	107⅝	107⅛	107⅞	+ ⅝
59⅝	40	3,000	N Y Dock	50	46	46	— 8
375	249¾	390	N Y & Harlem (5)	*280	249¾	250	—15¾
132½	80⅝	99,700	N Y, N H & H (5)	130½	114	123½	— 1⅞
134⅝	114⅜	5,700	Do pf (7)	132⅞	127	128¾	— ⅝
32	15⅞	12,700	N Y, Ont & Western	19	15½	17⅜	— 1⅝
37	1⅝	1,100	N Y Railways pf	4	2	2¾	— ⅜
14½	2¾	40	N Y State Railways	4	2¼	2¾	—10¾
115	108½	250	N Y Steam 1st pf (7)	*114⅞	112	112	..
69⅝	43¼	11,800	Do cv pt (3)	47½	43¼	44	— 1⅝
99½	82	2,000	Do pf A (6)	87	82	84	— 1
101⅞	2½	10,300	Omnibus Corp	5¼	2½	3	— ½
90	78	200	Do pf (8)	79	78	79	— 1
84⅝	63	2,200	Oppenheim, Collins (5)	68½	63	65	— 4¼
95¾	50⅝	90	Orpheum Circ pf (8)	* 71	50¼	55	—19
459	276	6,900	Otis Elevator (6)	395	340	350	—46
125	115⅛	50	Do pf (6)	*120¾	120	120½	+ ⅜
100⅞	32½	116,800	Otis Steel (2½)	51⅞	47¾	48⅞	— 3
108	26⅞	500	Do pr pf (7)	99	98½	99	..
96⅜	75	270	Outlet Co (4)	* 77⅞	75	x77⅞	+ ⅞
89½	60	7,900	Owens Ill Glass (4)	79	60	68	—12
43	20	200	PACIFIC COAST	23¼	23	23½	— ¼
98⅜	53⅜	35,200	Pacific G & E (2)	68¾	60	64⅝	+ 3½
146⅝	70	33,600	Pacific Lighting (3)	103	85	95	—10½
37	27½	130	Pacific Mills	* 29⅝	29	29	— 1¾
1½	⅝	37,800	Pacific Oil stubs	1	⅞	1	..
220	159	450	Pacific T & T (7)	*199	190¾	191	..
138	116⅝	50	Do pf (6)	*134	134	134	— 4
32½	13½	703,200	Packard Mot C (a.30)	24¼	13¼	21⅝	— 2
69	40¼	14,200	Pan-Am Petroleum	66	58¾	64⅜	+ ⅜
69¾	40½	169,500	Do B	65	56	64⅜	+ ⅜
15¾	5	4,500	Panhandle P & R	7⅛	5	5½	— 1⅞
76	47¼	700	Do pf	55	49½	55	+ 1
73½	50	182,200	Paramount-Fam-L (3)	70½	50	51	—11
87⅞	37⅛	6,100	Park & Tilford (13)	48	37½	40	— 8½
13⅞	4	25,000	Park Utah C M	5⅝	4	4⅜	— ⅜
14⅞	4	60,600	Pathe Exchange	8	4	6½	— 1⅝
30	10	15,

Commercial Trust Co. of New Jersey

Fidelity Union Trust Co.

Trust Co. of New Jersey

Fidelity Union Title & Mtg. Guar. Co.

Bought, Sold, Quoted

Outwater & Wells

Members Unlisted Securities Dealers Assn.
15 Exchange Place, Jersey City, N. J.
Telephone 3800 Montgomery

An Attractive

Chain Store

Common Stock

Fair Stores Company, now operating 63 popular price mercantile stores, started from a one store business in 1901. The Company is in an exceptionally strong earning and expansion position.

Write for details and price

Rogers Caldwell & Co.
INCORPORATED
150 Broadway, New York
Telephone Rector 3068.
Affiliated with
Caldwell & Co., Nashville

BATTLES & CO.
Established 1890

Conservative Investment Securities

30 Broad St. New York
1518 Locust St. Philadelphia

Review of

Recent Stock Market Declines

Will be mailed upon request

EDWIN WEISL & Co.
Members New York Stock Exchange
25 Broad St. New York
Telephone HANover 8272
604 Fifth Ave., New York
Between 48th & 49th Sts.
Telephone BRYant 7941

Increased Income

The readjustment in security prices of the past few weeks affords the careful investor the opportunity to secure a larger yield from fixed income bearing securities.

Many sound issues now afford a yield which is unusually attractive.

Investment Suggestions upon request

GODDARD & Co.
INCORPORATED
44 WALL ST. NEW YORK
PITTSBURGH CLEVELAND

EUROPE DISCUSSES MEANING OF CRASH

Agreed on Causes of Wall Street Collapse, Not Sure of After-Effects.

BELIEVE "BOOM" IS OVER

Berlin Recalls Its Own Crash of 1927—Paris Thinks Stocks Will Not Go Much Lower.

Special Cable to THE NEW YORK TIMES.

LONDON, Oct. 25.—While there may possibly be some truth in the story that professional financial interests in London participated in the week's "bear tactics" on Wall Street, opinion is unanimous in financial circles here that Wall Street's trouble is of its own making. The view now taken here is that the boom is now definitely over. The only question now seems to be how far the more powerful American interests can soften the blow.

It is not felt that there is anything inherently unsound in American business generally. On the contrary, underlying conditions are considered good, and it is also thought that collapse of the speculation should in the long run consolidate the strong position recently won by American trade. It was remarked this week that American banks, if their oft-repeated protests against the unbridled speculation have meant anything at all, ought not to be distressed by the week's events.

On the other hand, the enormous volume in which American companies have been raising large amounts of capital through new stock issues may, it is felt, cause some concern and difficulty, supposing the collapse of values to affect these new securities and promoters to be unable to keep up their loans.

Berlin's View Unfavorable.

Wireless to THE NEW YORK TIMES.

BERLIN, Oct. 25.—The Stock Exchange panic at New York caused no surprise to financial Berlin. As long ago as the beginning of 1926 German economists prematurely predicted a prolonged bear market in America, and this prediction has repeatedly been made since that time. The prevailing present view among German bankers is that the "bear period" has at last begun in America.

The experience of all countries, say these German experts, shows that the most violent fluctuations in stocks are at the top or the bottom of major speculative movements. To many of the bankers, America's experience this week recalled the catastrophic collapse on the Berlin Boerse in May of 1927, immediately after the apex of the long and rapid ascent in prices had been reached. This collapse was followed by nearly three years of slow decline. In America sharp temporary reactions from the downward movement are considered certain, as was, in fact, the case with Germany.

Paris Sees Reassuring Points.

Wireless to THE NEW YORK TIMES.

PARIS, Oct. 25.—The week's crash in Wall Street is regarded here as the inevitable consequence of overdone speculation; but the violence of the crash and the wholly unprecedented quantity of securities sold during the hours of panic on Thursday made liquidation of the boom position much more rapid than even the European markets had expected. It is not expected here that the fall of New York prices will continue much longer or that prices will go much lower.

It was pointed out this week that American industry has shown no marked abatement of activity, and the general opinion was that quotations for the best American stocks may have reached levels reasonably attractive for investors. On the whole, financial circles are not altogether pessimistic concerning the American market, though the fact is not overlooked that individual losses caused by the crash may occasion reduced expenditure by consumers, resulting in certain directions in decreased industrial activity

London in Doubt Over Effect Of Crash in Stocks on Trade

Special Cable to THE NEW YORK TIMES.

LONDON, Oct. 25.—London's view of the Wall Street crash is probably very similar to Wall Street's own judgment of the matter. It has been so long apparent that the orgy of speculation in America could have but one result, that European observers have been for some time standing aside. Now they see their opinions justified.

While the cause of this week's collapse on the New York Stock Exchange seems clear enough to London observers, its effects are much more difficult to gauge. Given sufficient organized support and a more orderly retreat of the speculative forces, the influence on American business of the Wall Street collapse should be minimized. There is, nevertheless, a feeling that, for a time at any rate, the heavy stock market losses are bound to bring some temporary curtailment in American industry generally.

As for the financial market itself, it is felt that the enormous dimensions which the previous speculation for the rise had reached must necessarily make the reaction exceedingly severe. That reaction, however, will presumably depend to a large extent on whether business in general is affected.

LONDON IS LOOKING FOR GOLD IMPORTS

Now Expects Shipments From South America, Australia and New York.

STERLING NEAR GOLD POINT

France Still Drawing on London, but French Demand May Shift to America.

Special Cable to THE NEW YORK TIMES.

LONDON, Oct. 25.—This market will continue to withdraw its funds from New York and, while the Wall Street crash is proving very unsettling—especially since it comes on top of the difficulties arising from developments in the Hatry group—nevertheless its influence in a purely financial sense is expected to prove distinctly limited. The Wall Street break has, indeed, been indirectly a factor in the remarkable rise of sterling, from which has resulted general discussion of gold imports from New York to London.

It is calculated that gold can be sent freely from your market to ours when cable exchange reaches 4.88 2-3, or exactly 2 cents above parity. That point has not yet been reached, this week's market going only a small fraction above 4.88. In several instances last year, however, gold came from New York with exchange at 4.88¼, that being because the Lonodn bank then bringing the gold was able to avoid loss of interest while the gold was in transit.

It was reported that gold was being shipped from New York to Paris today, the rate of exchange between Paris and New York having actually reached the gold point. The anticipation is, however, that before long London also will be receiving American gold. Owing to the sharp fall in the sterling value of the Argentine dollar, there were rumors also this week of impending large gold exports from South America to London. A fairly substantial amount is already on its way here from Argentina, £500,000 has left New Zealand for London and shipments from Australia are also probable.

Altogether, therefore, the outlook in this respect is distinctly satisfactory. The one unfavorable factor which remains is the continued weakness of exchange on Paris. More than half a million sterling in gold was withdrawn from the Bank of England for France this week, and further shipments will occur unless there is a recovery in the exchange rate. However, it is felt that if France is able to take gold directly and freely from America, the French demands on London are likely to cease.

Again—NEW YORK'S BANKS

THE market crash of October 24th demonstrated conclusively that the paramount investments of this nation are the stocks of New York's finest banking institutions.

At one time on that day the securities situation of the entire country was in grave danger of becoming utterly demoralized, and a condition of panic prevailed. It is a source of much gratification to us that in this crisis five* of the eleven banks, whose shares have always comprised our chief recommendations, publicly stepped into the breach and by their support restored the market to a state of sanity.

What more striking example of the basic soundness of these institutions could be shown? Not only did they check a tremendous wave of liquidation, but their own shares, were, at their *lows* for the day, still 40% above their January 1st prices. We see in this a striking confirmation of our continual contention that in these stocks is found the maximum of "Safety with Appreciation."

The culmination of exceptionally favorable circumstances surrounding the banks at this time is creating an intense interest in their shares. Little by little, and more quickly now, the investing public is entering this field with strong, non-speculative buying, resulting in a sound, conservative bank stock market.

As the ability of bank shares to recover quickly is well known, and as their brilliant future can be in no way dimmed by a hysterical reaction, we strongly advise commitments at present levels as particularly advantageous. Placing ourselves on record, we again urge the immediate purchase of every stock listed below, commending them as the most desirable investments that are obtainable.

*The National City Bank
*The First National Bank of New York
*Bankers Trust Company
*The Chase National Bank
*Guaranty Trust Company
The Equitable Trust Company
Central Hanover Bank and Trust Company
The Fifth Avenue Bank of New York
Irving Trust Company
The New York Trust Company
The Harriman National Bank and Trust Company

Prices on application

THE GREENHALL COMPANY INC.
551 Fifth Avenue

Murray Hill 2850-1-2-3-4-5

Murray Hill 2270-1-2-3

October 28, 1929

NEW YORK STOCK EXCHANGE

Continued From Preceding Page.

1929 High	1929 Low	Sales.	Stock and Dividend Rate.	High.	Low.	Last.	Net Change
140⅞	93¼	300	So Ry Mo & O cfs (4)	99⅜	98½	98¾	— 1¾
63½	45½	1,600	Spalding (A. G.) (2)	49¼	45⅞	46	— 3
117	110⅝	70	Do 1st pf (7)	*113	113	113	..
52¼	32	11,500	Spang-Chalfant & Co	39⅜	32	32	— 6½
93	89	10	Do pf (6)	94	94	94	— 2
73	35½	65,000	Sparks Withing (1)	55	38½	38	—17⅞
14¾	6	70	Spear & Co	7½	6¾	6¾	— ⅞
80½	70	710	Do pf (7)	*78	71	75	— 5
45	35	4,400	Spencer Kellogg (1.60)	42	35	35	— 6½
66¾	35	10,400	Spicer Mfg	46	35	40⅝	— 6⅜
52⅞	45	2,200	Spicer Mfg pf (3)	49¾	45	48	— 2
117⅞	65	10,000	Spiegel-May-Stern (3)	78	68	65	—14½
44⅝	20	424,500	Stand Brands (1½)	38⅝	20	32⅝	— 8
118½	116	1,800	Do pf (7)	118	117¾	117¾	— ¼
43⅝	8	2,600	Stand Coml Tob (1)	13	10	10½	— 1
243¾	80⅝	83,800	Stand Gas & El (3½)	191½	134¼	146	—41½
67	62⅝	4,300	Do pf (4)	65⅝	64¼	64½	— 1½
48	31	900	Stand Invest Corp (b6)	35	31	31½	— 6½
81⅞	64	119,100	Stand Oil of Cal (†3)	72⅜	65	69¾	— 2⅜
83	48	822,400	Stand Oil of N J (†2)	79½	61⅝	72⅜	— 4½
49¾	34⅝	209,800	Stand Oil of N Y (1.60)	43	34¾	40	— 2½
9¾	2⅝	5,600	Stand Plate Glass	3⅝	2⅝	3	— ⅝
31	15	1,110	Do pf	*12⅞	8	7⅛	— 3¾
45	26	330	Stanley Co of Amer	*33½	30¼	33⅜	— ⅞
47⅞	33¾	4,300	Starrett (L. S.) Co. (2)	43	33¾	35⅜	— 5⅞
38	14	47,700	Sterling Sec. A	29⅝	14	23⅝	— 7½
15¼	13⅜	9,200	Do pf (1.20)	14⅝	13⅜	13⅞	— ⅝
55½	42	12,700	Do cv pf (3)	56	42	46	— 8
77	47	40,400	Stewart-Warner (j3½)	55	47	52⅜	— 2⅝
201½	119	52,600	Stone & Webster	144	119	126⅝	—17½
98	55½	53,900	Studebaker Co (‡5)	62⅝	55½	59	— 3
126	123	230	Do pf (7)	*124	122	123	..
4½	1¼	4,900	Submarine Boat	1¾	1¼	1¼	— ¼
86⅜	57	5,400	Sun Oil (p1)	81	72	73⅞	— 8⅝
105½	100	110	Do pf (6)	*105	104½	104½	+ ½
2¼	9¼	38,100	Superior Oil	17⅝	9¼	14⅞	— 3½
73⅜	25	11,800	Superior Steel	40¼	25	27¼	—13⅞
22¼	8½	2,800	Sweets Co of Am (1)	10⅞	8⅜	10⅜	— ⅞
9	4½	2,000	Symington	6	4½	5	— ⅞
19⅝	10⅜	2,500	Do Cl A	13½	10⅜	11	— 2⅛
25¼	18⅜	3,600	TEL'GH CORP (†1.05)	20	19¼	19¼	— ¼
20⅝	14⅜	28,600	Tenn Cop & Ch (1)	17	14⅝	15	— 1⅞
71⅝	57¼	171,400	Texas Corp (3)	63	57½	58⅜	— 3⅝
85¼	55	119,300	Texas Gulf Sulph (4)	67⅝	55	63½	— 2⅝
181	130	6,300	Texas & Pacific (5)	145	130	135	—10
23⅝	11⅜	26,400	Texas P C & Oil (b5)	15⅝	11⅜	14½	— 1
24⅞	17	84,800	Texas Pac Land Tr	19⅝	17½	18	— 1¼
35	16¾	5,700	Thatcher Mfg	27⅜	25⅜	26¾	— ⅞
49⅞	35	900	Do pf (3.60)	45	43	43	— 2
51⅜	34½	11,500	The Fair (2.40)	37½	36⅜	x36⅜	— ½
110⅛	104⅞	30	Do pf (7)	*110	108¼	x108¾	— ¼
39	10	1,900	Third Avenue	12	10	10	— 2
62	40	600	Thomp (J R) (3.60)	41⅞	40	x40	— 1⅝
25¼	14	120,200	Tide W Asso Oil	18	14	15⅝	— 1⅞
90⅞	83	1,400	Do pf (6)	85½	83	84	— 2
40	27¼	1,500	Tide Water Oil (80c)	32½	29¾	29¾	— 2½
97¾	90	900	Do pf (5)	92¾	90⅜	91¼	— ½
24⅝	16	36,100	Timken D Axle (‡80c)	25	16	21	— 3½
139⅜	73½	126,600	Timken Roll Brg (3)	128⅝	90	105⅝	—17⅞
22¾	4¾	50,700	Tobacco Prod (1.40)	5	4¼	6¼	— 1
16	3	32,000	Do ctfs (1.40)	7	3	4	— 3
22⅝	9¼	19,600	Do A (1.40)	12	9¼	11½	+ ½
19	9	19,700	Do A ctfs (1.40)	11¼	9	9⅞	— 1
18	5	300	Do dv ctfs, A	8	5	9	— ½
19½	6	100	Do dv ctfs, C	6	6	6	— 2½
15¾	6¼	370,900	Transcontinental Oil	12	6¼	9½	— 2⅝
63⅝	39	300	Transue & Wms (1)	44	39	39	—10½
63	38⅜	7,100	Trico Products (2½)	41⅞	38¾	40¼	— 2
31⅞	18½	5,900	Truax-Tra Coal (1.60)	22	19	21	+ ½
61⅝	44	2,500	Truscon Steel (‡1.20)	48	44	44	— 3
58¾	33	1,500	Twin Cy Rap T (4)	37	32	34½	— 3½
181¾	91	39,200	UNID-ELL-FISH (4)	158¾	133	145	—14
43	14⅜	4,200	Union Bag & Paper	23	14⅜	18	— 5½
140	75¼	434,900	Union Carb & C (2.60)	117	90⅝	104	— 27
57	43⅞	37,500	Union Oil of Cal (‡2)	51⅞	43⅝	49¾	— 1⅝
297⅝	200	24,600	Union Pacific (10)	264⅞	250	256	— 7½
85¼	80⅛		Do pf (4)	84⅞	83⅜	84	+ ⅛
163¾	121⅞	3,700	Union Tank Car (5)	150	140	140	—10
182	60¼	114,300	United Aircraft & Tr	96	60¼	74¼	—18⅜
109½	68	3,500	Do pf (3)	74	68	70	— 3
80	41	11,700	United Biscuit (1.60)	52	47¼	50	— 2
138	114½	300	Do pf (7)	125	122¼	122¾	— 7
111⅝	74½	28,500	United Carbon	88	74½	79⅝	— 8½
27⅞	4⅜	67,900	United Cigar St (1)	7⅞	4⅜	6	— 1⅞
16⅝	4⅛	4,500	Do ctfs (1)	7⅝	4⅛	4⅛	— 4
104	55	1,000	Do pf	56	53	55	—10
75½	31½	590,300	United Corporation	53⅜	31½	42¾	— 7½
49⅝	45	20,500	Do pf (3)	46	46¼	47⅝	— ⅛
21	5	630	United Dyewood	*10⅝	5	8½	+ ½
81½	29¼	7,400	United Elec Coal (3)	30	20	21⅞	— 8⅞
158½	109⅞	17,500	United Fruit (c4)	122⅝	114	117	— 4½
50⅝	20	511,100	United Gas Imp (1)	43⅜	20	38⅝	— 2⅝
98¾	90⅜	6,100	Do pf (6)	96⅝	94	95	— ⅝
26¾	8¾	2,400	United Paperboard	9⅝	8¼	8¼	— 1⅝
14	9	2,974	United Stores Corp	14	9	12	..
40⅜	39	1,020	Do pf	40⅜	39	40	..
45⅝	29	8,000	United Piece Dye Wk	35	29	29	— 2
101	99	100	Do pf (6a)	101	101	101	..
23	12⅝	8,900	U S Distributing	21	17¼	17¼	— 3
97	71¼	2,200	Do pf (7)	94½	90	90	— 4½
10	2	400	U S Express	5⅞	5	5	..
134½	101¼	96,800	U S Freight (3)	122⅝	105	108¾	— 5½
72	39	14,400	U S & For Sec	50	39	43	— 4⅝
93⅞	59	2,400	Do pf (6)	91¼	90	90¼	— 2
49⅞	29⅝	6,000	U S Hoffman Mch (4)	37⅝	32½	33	— 4⅝
343⅝	138	79,400	U S Indus Alc (6)	234½	169	191¼	— 52
35⅞	12¾	13,200	U S Leather	19⅜	12¾	16	— 3½
61⅞	23	3,900	Do Class A (4)	30⅞	23	25	— 5⅞
107	90	400	Do pr pf (7)	94	94	94	+ 1
55⅞	19	42,800	U S Pipe & Fdy (2)	22⅝	19	20½	— 2⅞
19	15	900	Do 1st pf (1.20)	16⅝	15	15⅝	— ⅜
20	18⅛	1,300	Do 2d pf (1.20)	19	18⅛	19	+ ⅜
119¼	78	29,800	U S Realty & Imp (5)	85⅞	76	81	— 2⅝
85	40½	71,400	U S Rubber	52⅝	40½	46	— 5
92½	69⅝	5,900	Do 1st pf	75⅝	69⅝	70	— 4¼
72⅜	35	27,100	U S Smelt Ref (3½)	45⅞	35	41¼	— 2⅝
58	50¼	1,200	Do pf (3½)	53⅞	50¼	52⅝	— ⅜
261⅝	163	1,248,800	U S Steel (7)	216⅞	193¾	203¾	— 5½
144¾	139¾	7,600	Do pf (7)	143¾	141½	143¾	+ ⅛

1929 High	1929 Low	Sales.	Stock and Dividend Rate.	High.	Low.	Last.	Net Change
109¾	86¼	1,000	U S Tobacco (4)	92⅞	82	85	— 5
143	126¾	10	Do pf (7)	*126¾	126¼	126¼	— ½
52⅝	43⅜	1,800	Univ Leaf Tob (3)	49¼	44¼	x45½	— 4¼
123½	117⅞	20	Do pf (8)	*117⅞	117⅞	117⅞	..
93	89	110	Univ Pict 1st pf (8)	*65	65	65	..
73	3¼	13,700	Univ Pipe & Rad	6	3¼	4⅞	— ⅞
100¾	64	200	Do pf (7)	*73	64	65	— 5½
53½	34	70,100	Util Pr & Lt, A (e2)	45	34	41	— 1½
13½	4¾	29,100	VADSCO SALES CP.	8	4¾	6¼	— 1¼
82	67⅞	1,000	Do pf (7)	68	67⅞	67⅞	— 4½
116½	60	55,500	Vanadium Corp (†4)	77¾	60	71½	— 7½
42	27	900	Van Raalte	38	36¾	36¾	— 1⅜
83	60	200	Do 1st pf	*74	72	72	— 4
51⅞	40	17,900	Vick Chemical (2½)	44¾	40	41	— 2⅞
24⅝	8	13,800	Virginia-Car Chem	9⅝	8	8	— ⅝
35½	33½	3,000	Do 6% pf	36	33¾	33¾	— 1⅞
97½	85½	800	Do pf (7)	89	85	85	— 2
101½	98½	100	Va El & Pow pf (6)	*99	98½	98¾	— ½
110	105¾	10	Do pf (7)	*108¼	108¼	108¼	+ ½
25½	20	120	Va Iron, Coal & C	*20	20	20	— 2
45	40	100	Do pf	*42	41	41	— 2
149⅝	80	750	Vulcan Detinning	*100¾	72	89¾	—16
140	40	250	Do A	*110	76¾	76¾	—43¾
110	91	20	Do pf (7)	*96	96	96	..
61⅝	52	4,400	WABASH	61½	52	53	— 8
104⅞	88¼	1,900	Do pf, A (5)	93⅛	90¼	x90⅜	— 1¾
81	77⅝	100	Do pf, B	82	82	82	..
36½	22⅞	20,000	Waldorf System (1½)	33½	27⅝	29	— 4⅛
106	100	500	Walgreen Co pf (6½)	102	102	102	+ 2
49⅞	23¼	26,000	Walworth Co (1.20)	48⅝	38¼	40	— 5⅝
84⅝	27	240	Ward Baking, A	*42	27	40	— ⅞
21⅞	6	15,400	Do B	8¼	7	7	— 1⅜
87⅞	71	600	Do pf (7)	73⅞	73	73⅝	+ ⅝
64¼	40¼	358,500	Warner Bros Pict (4)	55⅞	40½	50¾	+ 8
59⅞	41½	3,300	Do pf (2.20)	47	41½	42⅜	— 3⅝
42⅞	15	42,200	Warner-Quinlan (2)	28½	15	23⅜	— 4⅞
207⅞	139	7,000	Warren Brothers (†5)	202⅝	160	170¼	—24½
63⅞	39	170	Do 1st pf (3)	*61½	55	55	— 5
34⅞	15⅝	17,400	Warren Fdry & Pipe	24	18½	23½	+ 3
143⅜	13⅝	12,100	Webster-Eisenlohr	68	15½	15⅞	—53½
100	80	10	Do pf (7)	*80	80	80	— 2
48	30	7,600	Wesson Oil & Sn (2)	36⅝	30	33⅛	— 2⅜
72½	56¾	3,300	Do pf (4)	60	57	57	— 2
110	101¼	340	West Penn El, A (7)	*103¼	101½	101½	— 1½
102	90¼	450	Do pf (6)	* 99	93¾	98¼	+ 4½
111½	103	730	Do pf (7)	*108	105	105¾	— 1½
110½	102	800	West Penn Pr pf (6)	*108¾	105½	108¼	+ 3½
117	113	270	Do pf (7)	*115¾	114¾	115	..
60	48¾	300	West Dairy Pr, A (4)	51	49¾	50	— 2
40	22½	5,700	Do B	32⅜	25	26¼	— 3⅝
54	20	97,100	Western Maryland	36⅜	20	27⅞	— 7
55½	25	1,200	Do 2d pf	31½	25	28	—10
41⅞	31¼	1,400	Western Pacific	33¼	31¼	31⅝	— 1
67⅞	53	11,100	Do pf	58	53	55⅝	— 3⅜
272½	179¾	129,500	Western Un Tel (8)	272½	220	230½	— 7½
67⅝	43½	55,800	Westingh Air Brk (2)	59⅞	48	52⅝	— 4½
292⅝	137⅜	317,700	Westingh E & M (4)	219¼	160	179¾	—26
284	132	710	Do 1st pf (4)	*203	175	175	—20
64⅝	22	15,300	Weston El Instrumt	60⅜	45	51⅞	— 6⅛
36½	32½	400	Do A (2)	35	34½	34½	+ 1¼
94⅜	49⅝	1,700	Westvaco Chlorine (2)	66⅛	50	50⅝	—16
78	40	11,000	Westark Rad St (c2)	54⅞	40	40	—14
110	70	200	Wheel & L Erie pf	100¾	100	100	..
38	29¾	9,200	White Eagle Oil (2)	34	29¾	31¾	— 1
53½	38	16,000	White Motors (2)	45½	40⅞	43	— 1½
55⅞	41⅜	13,600	White Rock M S (3)	50⅜	41⅜	45¼	— 4⅝
48	10	8,800	White Sewing Mach	16	10	12	— 4
57⅞	32	400	Do pf (4)	36½	34⅝	36	+ 1
29⅞	16	3,300	Wilcox Oil & Gas	21	18⅝	19	— 1¼
41¼	30	2,200	Wilcox Rich, A (2½)	36	30	30	— 5
62	17	43,900	Do B (c2)	30⅝	17	25⅛	— 5⅜
38	14½	215,400	Willys-Overl'd (c1.20)	17½	14⅜	14⅝	— 3
103	90	300	Do pf (7)	90⅜	90	90	— 1½
13½	4⅜	4,200	Wilson & Co	5⅞	4⅝	5¼	+ ⅛
27	7	12,500	Do Cl A	12⅝	7	10⅜	— 2⅝
79	46	3,800	Do pf	54	46	47¼	— 5
103⅞	82	96,900	Woolworth Co (2.40)	91⅜	82	87	— 2⅜
137⅜	43	18,300	Worthington Pump	110¼	85½	95	—13
100⅞	77¾	100	Do pf A (7)	87⅜	87¾	87¾	— 2¼
90½	66	1,200	Do pf B (6)	85	83	83	— 2
149½	65	345	Wright Aero (2)	65	65	65	—25
149½	65	45	Do (2)	*66	66	66	..
80⅞	70	3,200	Wrigley (W Jr) (4)	73¼	71½	72	— 1
88	61¾	1,100	YALE & TOWNE (4)	80	77	78½	— 2¼
51½	11	101,400	Yellow Tr & Coach	22	11	17⅞	— 4⅝
59⅝	48¾	12,900	Young Sp & Wire (3)	53¼	48¾	48¾	— 4½
143	120	6,600	Young Sheet & T (5)	131½	120½	123½	— 9¾
52¾	27½	29,300	ZENITH RADIO (2)	36½	27½	30	— 6¼

RIGHTS	Expire						
8	⅜	8,800	Am Roll Mill	Nov. 15	3	⅜	2	— 2½
⅞	⅛	52,400	Allis Chal n	Oct. 31	⅛	⅛	⅛	— ⅛
1	⅛	31,800	Arch-D-Mid	Nov. 12	1	⅛	⅛	— ⅛
4½	1⅝	9,800	Bang & Aroos	Nov. 9	4	1⅝	2½	— 1¾
½	¼	17,700	Bucyrus Erie	Dec. 2	½	¼	¼	— ¼
51	32	5,600	Case (J I)	Nov. 4	55½	32	35	—28½
10⅝	5½	14,100	Col Carbon	Nov. 11	10½	5½	5½	— 4⅞
2⅝	⅜	9,800	Dom Stores	Nov. 8	1⅜	⅜	⅜	— ⅞
8	4	26,700	Gen Asphalt	Nov. 27	8	4	5	— 3⅛
2¼	½	22,500	Gimbel Bros	Nov. 6	1⅝	½	½	— 1⅛
5⅞	1⅝	275,800	North Am Co	Nov. 15	5½	1⅝	2⅝	— 3⅛
⅞	⅜	700	May Dpt Strs	Nov. 15	⅝	⅜	⅜	— ⅛
¾	⅛	45,100	Simmons Co	Nov. 14	⅜	⅛	⅛	— ⅛
9	3½	18,800	Unit Carbon	Oct. 28	6¼	3½	4	— 2

Dividend rates as given in the above table are the annual cash payments based on the latest quarterly or half-yearly declarations.

"Unit of trading less than 100 shares. †Partly extra. ‡Plus 4% in stock. §Plus $3 in preferred stock. ¶Plus 1-25 in stock. a Paid this year—no regular rate. b Payable in stock. c Plus 8% in stock. d Payable when earned. e Payable in cash or stock. f Plus 10% in stock. g Plus 6% in stock. h Plus 2% in stock. i Plus 5% in stock. k Plus 5% in stock. m Plus 1% in stock. s Plus 60c in special preferred stock. p Plus 9% in stock.

1 in 24 — Have Invested

52,300 customers have invested in Associated Gas and Electric Company securities—I in every 24 of the customers served.

You get a yield of over 8% in stock dividends on the Class A Stock. Investments may be made on a monthly payment plan.

Write for our Circular "T10-28."

Public Utility Investing Corp.

61 Broadway New York City

We Recommend for Investment

Dixie Gas & Utilities Co.

Common Stock

Listed on New York Curb Market

Special Analysis on Request

Moore, Leonard & Lynch
Members New York Stock Exchange
111 Broadway, New York

"INVEST IN A BUILDING" "SHARE IN A BUSINESS"

Send for The Illustrated Book
"Our Plan—Your Opportunity"

Henry Mandel Associates, Inc.
16 East 40th Street — New York — Tel. Ashland 5010

Standard Gas & Elec. 7% Prior Pfd.
Standard Pr. & Lt. 7% Pfd.
Utilities Power & Light 7% Pfd.

H. M. BYLLESBY & CO.

Private Wire Chicago, Boston & Phila
111 Broadway Phone Rector 8843

Exempt from all Federal Income Taxes

***The Port of New York Authority**
(Hudson River Bridge)
Gold 4½% Bonds

Dated November

BONDS

We have prepared a timely discussion of the attractiveness of bonds at present levels.

Write for folder titled "Bonds."

VOUGHT & COMPANY
Inc.
120 Broadway, New York
Boston Providence

We recommend for investment

ROYAL BANK OF CANADA

Price; at market to yield approx. 4.20%

Statistical data on request

Direct wires to Toronto and Montreal

BONGARD & Co.
Members Toronto Stock Exchange
Members Montreal Stock Exchange
Members Montreal Curb Market
Members New York Curb (Assoc.)
61 Broadway New York
TELEPHONE—WHITEHALL 9411
Toronto Montreal
GUELPH—KITCHENER—WINDSOR

M. J. MEEHAN & CO.
Members New York Stock Exchange

Investment Securities

NEW YORK
WASHINGTON, D. C.

Branches in Several Cities and on board S. S. Berengaria S. S. Leviathan S. S. Bremen

ST. LOUIS STOCKS

The St. Louis stock market is reflecting the growth of Industry in St. Louis.

We have a direct, private wire which makes it possible to give quotations and transact orders on the St. Louis Stock Exchange almost instantly.

Love, Bryan & Co.
Members New York Stock Exchange New York Curb Exchange (Associate) St. Louis Stock Exchange
50 Broadway New York
400 Locust Street St. Louis
Telephone DIGby 9600
Direct private wire to St. Louis

Bank of the Manhattan Company
Guaranty Trust Company
Chase National Bank
National City Bank
New York Trust Company

The FIRST NATIONAL CORPORATION *of* BOSTON
100 BROADWAY, NEW YORK
Telephone Rector 6080

PARIS AWAITS GOLD EXPORT FROM HERE

'Dollar Exchange' Has Touched Gold-Import Point on the French Market.

AMERICAN BALANCES LARGE

Amount Still Placed at $1,000,000,000 and European Capital Is Leaving Wall Street.

Wireless to THE NEW YORK TIMES.

PARIS, Oct. 25.—Gold exports from New York to this market began to be discussed this week. The Bourse, however, was naturally depressed under the influence of the demoralized Stock Exchanges at foreign centres, notably at New York. This foreign weakness had the indirect effect of stimulating selling of French securities, although since Thursday prices have been comparatively steady.

The defeat of the Briand Ministry made small impression in financial circles, whose attention was chiefly turned toward the foreign Stock Exchanges. It is still felt that the Paris market is dependent on such foreign movements. Depression at New York or Berlin affects directly only a small group of stocks here, but indirectly its influence makes itself more widely felt.

The weakness at Berlin has been principally caused by scarcity of money and extremely high interest rates. The New York break was more disturbing; yet even in that direction there is a feeling now that lower interest rates at New York, as a result of Stock Exchange liquidation, may result in still larger withdrawal of foreign capital from Wall Street for reinvestment in Europe. So far as it is possible to make an estimate, the present amount of French balances in the United States is around $1,000,000,000. If any considerable portion of these balances were to be recalled, gold should be expected to leave America for France. The gold-import point on the dollar exchange rate is 25.39 francs, which at times was reached last week.

While the issue of new securities in France during September reached the respectable figure of 550 million francs in shares and 369 millions in bonds, the figures do not indicate the exact requisition on the market. The figure as given for company shares rates them only at their value, whereas shares were actually issued with enormous premiums. The amount actually paid by subscribers is, therefore, much higher than the official figures.

FRENCH TRADE BALANCE IS LESS ADVERSE

Due to Decrease in Grain Importations Because of Large French Harvest.

Wireless to THE NEW YORK TIMES.

PARIS, Oct. 25.—Although the September foreign trade balance was still unfavorable to France, it is expected to turn in favor of this country in the last months of the present year. This should be occasioned by the fact of a grain harvest sufficient for the country's requirements; as a result of which, no more foreign wheat will be imported.

The actual figures for September showed imports of 4,353 million francs compared with 4,219 millions in 1928, and exports of 4,221 millions compared with 4,208 millions. The September import surplus is therefore only 132 millions, showing, however, a marked improvement since the beginning of the year when Germany produced an import surplus of 1,471 millions. In September France imported 223 millions less of foodstuffs than last year and 198 millions more of raw material, while it exported 158 millions more in manufactured articles.

For the nine months, imports have been 43,960 million francs compared with 38,672 millions in 1928, and exports 37,022 millions, compared with 37,552 millions.

LARGE INCREASE SEEN IN FRENCH REVENUE

September's Tax Receipts 261,000,000 Francs Above 1928, Year to Date Up 3,329,000,000.

Wireless to THE NEW YORK TIMES.

PARIS, Oct. 25.—The French Government's fiscal receipts in September were 3,368,000,000 francs, compared with 3,107,000,000 in 1928. Direct taxes were 845,000,000, against 766,000,000 last year; indirect taxes 2,466,000,000, against 2,287,000,000. The chief increase arose from inland revenue and the turnover tax; the chief decreases were in the sugar tax, the tax on Stock Exchange transactions and on interest bonds. National property revenue yielded 57,000,000 francs last month, compared with 54,000,000 a year ago.

For the nine completed months the government's receipts have been 33,157,000,000 francs, comparing with 29,528,000,000 in the same period of 1928. Direct taxes were 6,145,000,000 1928. Direct taxes were 6,145,000,000; indirect taxes 26,310,000,000, compared with 23,944,000,000. The larger increases for the year to date were 744,000,000 in customs, 621,000,000 in stamp duty, 541,000,000 in turnover tax and 372,000,000 in tax on interest coupons.

BRITISH UNEMPLOYMENT.

September Figures Better Than Last January, Worse Than Last June.

Special Cable to THE NEW YORK TIMES.

LONDON, Oct. 25.—The Ministry of Labor announces the percentage of unemployment among 11,880,000 registered British work people last month as 10.1. This is the same as the month before; it compares with 11.4 a year ago with 9.8 last June, the low point of the year, and with 12.3 in January, which was the highest since the strike period, 1926.

There is still marked irregularity in the condition of employment in various trades and, unfortunately, no particular improvement seems to be indicated for the near future.

Sterling Reflects Europe's Recall of Money From Here

Special Cable to THE NEW YORK TIMES.

LONDON, Oct. 25.—The past week's very rapid rise of sterling, with renewal of prediction that gold exports from New York to London are imminent, was ascribed in this market largely to developments in Wall Street. Even before the London bank rate advanced, there was evidently developing much hesitation in regard to continued employment of London funds in the American market. But the minds of such lenders were quickly made up when the London money market rose on the action of the Bank.

The steady and very substantial return of funds from Wall Street to London has played a great part in lifting sterling rates. Other countries have acted similarly, which has given sterling a further fillip. Yet another factor has been the transfer of large amounts of acceptance business from the London money market to New York, owing to the high discount rates now ruling here.

CRASH HERE FAILS TO UPSET LONDON

Some Fear of Later Effects—Hatry Collapse Is Still an Influence.

Special Cable to THE NEW YORK TIMES.

LONDON, Oct. 25.—The London stock market was disturbed and in many directions depressed by the week's collapse on Wall Street. There were in fact rumors of business failures during the fortnightly account just ended here. The settlement went through without trouble, but events on Wall Street have given rise to renewed fear of disturbance.

There is, however, felt to be no reason for expecting widespread difficulties in this market and, if such difficulties do arise, they will probably be associated with recent events in our own market. The heavy depression in speculative securities here and the general distrust and suspicion created by those events, taken along with the extremely unsatisfactory earnings results disclosed by many of last year's "boom companies," are having very stimulating effect on high-grade investment securities, which are also appreciating because of the favorable foreign exchange market. Government securities and other similar issues are expected to continue strong while present conditions last—which will probably be for some considerable time.

HOPEFUL OF BRITISH TRADE.

Adverse Effect of High Money Is Expected Soon to Wear Off.

Special Cable to THE NEW YORK TIMES.

LONDON, Oct. 26.—Discussing the British trade outlook, The London Economist today thinks that industrial development may be hampered by the high money rates and the public's loss of confidence in industrial shares, which make it difficult for companies to raise new capital. The Economist takes the view, however, that the effects of the present stringency and financial unsettlement may easily be overemphasized.

Heavy industries, which have been complaining most of the financial situation, are yet to receive the full benefits of rationalization and of new orders arising from large railway development plans. There is believed to be ground for hope that the financial stringency may not last longer than a few months, and that this period is the measure of the difficulties which producers and traders will have to overcome.

LONDON LOST GOLD AGAIN.

Net Outgo £880,426 in Week—£1,120,000 Going From Africa.

Special Cable to THE NEW YORK TIMES.

LONDON, Oct. 26.—Gold receipts by the Bank of England of the past calendar week were £250,060, practically all in newly arrived South African gold. Withdrawals were £1,030,486, nearly all for France.

Next Tuesday £1,120,000 in gold bullion is due to arrive in the open London market from South Africa. The bulk of this should be secured by the Bank of England.

BERLIN PRICES ROSE AS NEW YORK BROKE

Boerse Witnessed 'Bear Panic' Thursday at Moment of 'Bull Panic' Here.

UNMOVED BY OUR CRISIS

German Banks Helped Stock Exchange Recovery and Foreign Markets Were Buyers.

Wireless to THE NEW YORK TIMES.

BERLIN, Oct. 25.—The decline on the Berlin Stock Exchange which began early in June seems for the moment to have terminated. After another heavy decline early this week, the middle of the week witnessed a stock market moving exactly opposite to that of New York. That is to say, an actual bear panic occurred, helped by intervention of banks, which compelled enormous buying in for the bear account.

This sent stocks flying up while Wall Street's stocks were going to pieces. The average quotation of German stocks on Oct. 19 was the lowest since 1926. The Frankfurter Zeitung's index, which takes the average of 1926 as 100, shows present prices to average 111, as against 138 at the high point of 1929. In 1928 the low point was 135 and the high point 149; in 1927 the highest average was 178 and the lowest 138. Last week foreigners, encouraged by the low prevailing prices, bought German stocks in considerable volume. Friday's market was not at all affected by the New York collapse; it was relatively firm, though weakening toward the close.

On Friday dollar exchange touched a new low point at 4.1085. There was speculative realizing of dollar exchange, probably due to Charles E. Mitchell's suggestion that the New York Federal Reserve Bank should reduce its discount rate. If this should happen, it would probably cause further weakening of the dollar at Berlin.

In the local market money has now become plentiful. In the middle of the week first class borrowers got day loans at 5 per cent, rising at the end of the week, however, to 5¾@8, according to the class of borrowers.

FOREIGNERS NOT HIT IN WALL STREET CRASH

London in Some Uncertainty, However, as to Effect on Other European Markets.

Special Cable to THE NEW YORK TIMES.

LONDON, Oct. 25.—European funds lately employed in the American market were mainly placed in well-secured loans. Therefore the actual money loss occasioned by the great break in Wall Street values should affect only a few speculators on this market. At the same time, it is hoped that successful efforts will be made to bring to Wall Street a more orderly condition, because of the inevitably severe reactions which collapse of the American boom must have on other markets that may not have been so cautious in their attitude toward American securities as has for some time been the case at London.

One effect of the Wall Street break is weakness in several leading commodities, such as wheat, tin, copper and rubber. All these commodities have been liquidated here on American account, apparently to make good losses on the Stock Exchange.

TO CONTROL PUBLIC LOANS.

German Government Extends Veto Power of Advisory Board.

Wireless to THE NEW YORK TIMES.

BERLIN, Oct. 25.—The government has decided to prolong the existence of the Loans Advisory Boards, which have power to veto or sanction State and municipal foreign loans. The government is also preparing a bill prolonging the temporary law of 1920.

That law legalizes mortgages issued in foreign currencies. Its prolongation will undoubtedly facilitate long-term German borrowing from abroad.

FOREIGN EXCHANGE RATES

SUMMARY OF FOREIGN EXCHANGE RATES.
Week Ended Oct. 19, 1929.

DEMAND.

	LONDON. High.	Low.	Last.	PARIS. High.	Low.	Last.	ITALY. High.	Low.	Last.	BERLIN. High.	Low.	Last.
Oct. 21	4.87⅝	4.87⅛	4.87⅛	3.93⅝	3.93½	3.93⅝	5.23½	5.23⅜	5.23½	23.90	23.89	23.90
Oct. 22	4.87⅞	4.87⅛	4.87⅛	3.93⅝	3.93⅜	3.93½	5.23⅜	5.23½	5.23½	23.91	23.90	23.90½
Oct. 23	4.87⅞	4.87⅛	4.87⅛	3.93⅝	3.93½	3.93½	5.23⅜	5.23½	5.23½	23.90	23.89	23.90
Oct. 24	4.87⅝	4.87⅛	4.87⅛	3.93⅝	3.93⅜	3.93⅜	5.24	5.23⅝	5.24	23.91	23.90	23.90½
Oct. 25	4.87⅝	4.87⅛	4.87⅛	3.93⅝	3.93½	3.93½	5.24	5.23⅝	5.23⅝	23.91	23.90½	23.91
Oct. 26	4.87½	4.87⅛	4.87⅛	3.93⅝	3.93⅝	3.93⅝	5.23⅝	5.23⅜	5.23⅜	23.91½	23.91	23.91
Week's Range—												
High	4.87⅝ Thursday			3.93⅞ Thursday			5.24 Thursday			23.91¼ Saturday		
Low	4.87⅛ Monday			3.93⅜ Tuesday			5.23⅜ Monday			23.89 Monday		
Range for 1929—												
High	4.87⅝ Oct. 24			3.93⅞ Oct. 24			5.24⅛ Apr. 26			23.91¼ Oct. 28		
Low	4.84⅛ Sep. 11			3.90¼ Feb. 20			5.22⅛ Feb. 1			23.69 Apr. 26		

	DENMARK. High.	Low.	Last.	SWEDEN. High.	Low.	Last.	NORWAY. High.	Low.	Last.	HOLLAND. High.	Low.	Last.
Oct. 21	26.76	26.75	26.75	26.85	26.84	26.84	26.76	26.75	26.75½	40.28	40.27	40.27½
Oct. 22	26.78	26.77	26.77½	26.87	26.85½	26.85½	26.78	26.77	26.77½	40.30	40.28	40.28
Oct. 23	26.77¼	26.76½	26.77	26.86	26.85	26.85½	26.77½	26.76½	26.77	40.32	40.29	40.31½
Oct. 24	26.78	26.77	26.77½	26.86	26.85	26.85½	26.78	26.77	26.77½	40.32	40.31	40.31½
Oct. 25	26.79½	26.78	26.78	26.87	26.86	26.85	26.79½	26.78	26.78	40.31	40.29½	40.29½
Oct. 26	26.78	26.77½	26.77½	26.86	26.85½	26.85½	26.78	26.77½	26.77½	40.31	40.29½	40.29½
Week's Range—												
High	26.79½ Friday			26.87 Tuesday			26.79½ Friday			40.32 Wednesday		
Low	26.75 Monday			26.84 Monday			26.75 Monday			40.27 Wednesday		
Range for 1928—												
High	26.79½ Oct. 25			26.87 Oct. 22			26.79½ Oct. 25			40.32 Oct. 22		
Low	26.69½ Sept. 7			26.68 Apr. 10			26.69½ Sep. 20			40.02 Feb. 16		

OTHER EUROPEAN COUNTRIES.

	Week's Range. High.	Low.	Range for 1929— High.	Date.	Low.	Date.
Belgium	13.98½	13.97½	13.98½	Oct. 24	13.97½	May 16
Switzerland	19.38	19.35½	19.38	Oct. 24	19.23	Jan. 22
Austria	14.25	14.25	14.25	Sep. 19	14.05	Mar. 4
Spain	14.47	14.47	14.53	Jan. 19	13.74	June 4
Greece	1.30¼	1.29⅝	1.30¼	Oct. 26	1.29	Feb. 1
Czechoslovakia	2.9625	2.9612	2.9630	Feb. 20	2.9581	Apr. 15
Finland	2.52	2.52	2.52	Jan. 2	2.51⅛	May 22
Rumania	.60	.60	.60⅛	Jan. 2	.59⅜	Mar. 30
Poland	11.25	11.23	11.30	Apr. 23	11.25	Jan. 2
Yugoslavia	1.76¾	1.76¾	1.76¾	Jan. 2	1.75¾	Feb. 25
Hungary	17.50	17.50	17.50	Jan. 19	17.48	Jan. 22
Portugal	4.52	4.50	4.53	Mar. 19	4.49	Jan. 21
THE ORIENT.						
Japan	47.81	47.69	48.06	Sep. 26	42.40	June 26
China—Hongkong	43.81	43.44	50.31	Jan. 10	43.31	Oct. 6
Shanghai	55.31	55.06	63.81	Jan. 19	54.69	Oct. 9
Peking	56.25	56.00	64.25	Jan. 10	55.75	Oct. 3
Java	40.375	40.25	40.375	Feb. 11	40.00	Feb. 14
Indo-Calcutta	36.31	36.25	36.50	Jan. 2	25.38	Aug. 10
Philippine Islands	49.69	49.69	50.19	Mar. 8	49.50	Mar. 25
Straits Settlements	56.87	56.75	56.87	Sep. 26	56.06	May 17
SOUTH AMERICA.						
Buenos Aires	41.88	41.66	42.31	Feb. 9	41.65	Oct. 22
Rio de Janeiro	11.90	11.88	11.95	Jan. 28	11.72	Apr. 6
Chili	12.12	12.12	12.12	Mar. 4	12.06	Jan. 7
Colombia	96.62	96.62	98.04	Jan. 9	96.25	May 18
Peru	4.00	4.00	4.09	Apr. 8	3.99½	Jan. 2
Uruguay	97.75	97.37	103.00	Jan. 4	95.75	Apr. 28

MEXICO

				Week's Range.		Range for 1929.	
Oct. 21	49.30c	Oct. 24	48.11c	High	48.20c	High	48.90c Aug. 14
Oct. 22	48.16c	Oct. 25	48.11c	Low	48.08c	Low	47.40c Mar. 6
Oct. 23	48.11c	Oct. 26	48.00c				

CANADA

				Week's Range.		Range for 1929.	
Oct. 21	99.03c	Oct. 24	98.85c	High	99.03c	High	100.87c Feb. 5
Oct. 22	99.03c	Oct. 25	98.85c	Low	98.85c	Low	98.81c Oct. 9
Oct. 23	98.93c	Oct. 26	98.87c				

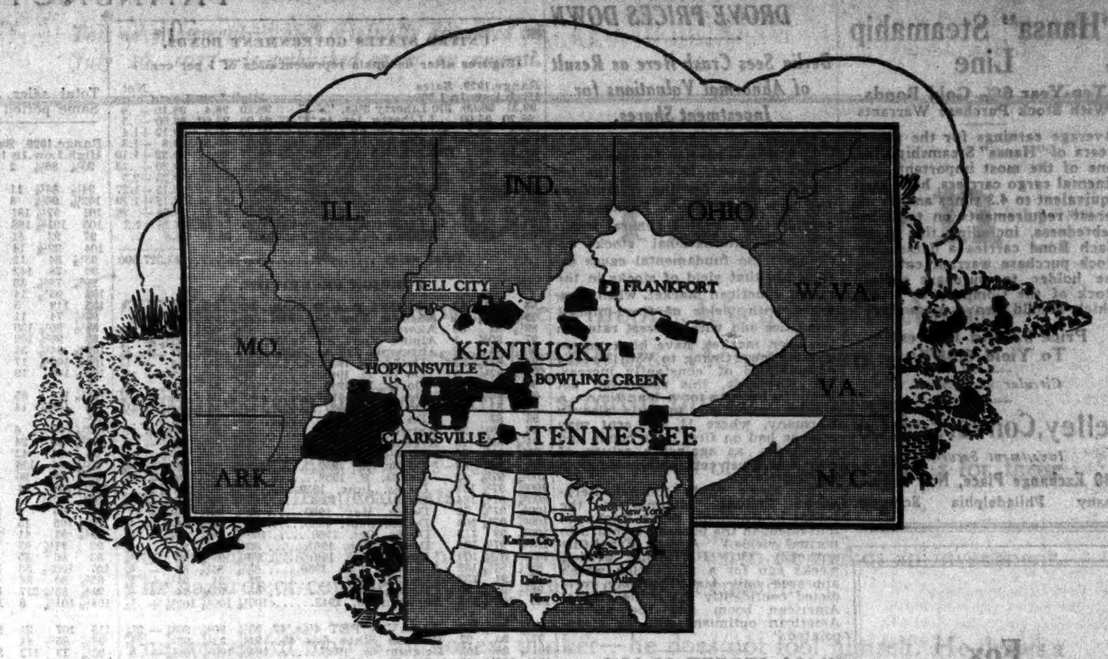

Look To The South For Manufacturing Economies

99% of the nation's cotton, sulphur, and phosphate; 93% of its asphalt and 66% of its petroleum now comes from the South. Industry is turning to this historically old but economically new area.

The 60 Kentucky-Tennessee-Indiana communities served by the Associated Gas and Electric System are within easy reach of large supplies of cotton, lumber, agricultural products, coal and oil. And within a 600 mile radius lie the great Central States markets.

Manufacturing costs here are at a minimum... taxes, land values, and wage scales are lower. Living conditions are better. Transportation routes are less crowded.

During 1928, the increase in electrical output was 13% in the territory served by the Associated System compared with 6% in this section as a whole. Here industry finds uninterrupted electric power at attractive rate schedules.

For opportunities in this territory write to our Industrial Department

Associated Gas and Electric System

61 Broadway — New York City

Public service to 5,300,000 people in 26 States, the Philippine Islands, and Canadian Maritime Provinces.

INVESTMENTS

We are equipped to furnish information and execute orders on all types of investment securities.

We invite inquiries from institutions, trustees and individual investors in regard to present holdings as well as prospective purchases.

Tucker, Anthony & Co.
Members New York and Boston Stock Exchanges
120 Broadway New York

DO YOU KNOW

The par value of all the leading New New York City Bank and Trust Company Stocks?

Write for BTI.

Guttag Bros.
95 Broad St., New York
BANK AND INSURANCE STOCKS.

Seaboard Continental Corp.
Units & Common
"When Issued"
Bought—Sold—Quoted

Morris & Smith
Members New York Stock Exchange
60 Broad St. New York
Telephone Whitehall 9200

The following RIGHTS expire today

United Carbon Rights

Bought and Sold for Cash

McDONNELL & Co.
Members New York Stock Exchange
Members New York Curb Exchange
120 Broadway, New York Rector 7815 to 7830
Specialists in Rights and Scrips

Investment Securities

DISCOUNT HOUSE OF
SALOMON BROS. & HUTZLER
MEMBERS OF THE NEW YORK STOCK EXCHANGE
SIXTY WALL STREET
NEW YORK
Uptown Offices: 730 Fifth Avenue
Boston Philadelphia Chicago Minneapolis Cleveland

We Recommend

"Hansa" Steamship Line

Ten-Year 6% Gold Bonds
With Stock Purchase Warrants

Average earnings for the past 3 years of "Hansa" Steamship Line, one of the most important Continental cargo carriers, have been equivalent to 4.3 times annual interest requirements on total indebtedness, including this issue. Each Bond carries a detachable stock purchase warrant entitling the holder to purchase capital stock of the Company at prices which should prove attractive.

Price 93 and Interest
To Yield 6.98%

Circular on Request

Kelley, Converse & Co.
Investment Securities
40 Exchange Place, New York
Albany Philadelphia Scranton

Fox
New England
Theatre

Convertible
6½% Bonds

Due 1943

ABRAHAM & CO
Members New York Stock Exchange
Members New York Curb Exchange
120 Broadway New York
Telephone Rector 7200

Specialized
Brokerage Service
to
Banks, Brokers and Dealers

The personnel of this organization has specialized for many years in this field, and is prepared to render prompt and efficient service.

Inquiries Invited

Wales, Williamson & Co.
Members New York Curb Exchange
Investment Securities
149 Broadway New York
Tel. Cortlandt 4369

MEETINGS AND ELECTIONS.

INTERNATIONAL UNION BANK AND TRUST COMPANY
Special Meeting of Stockholders

NOTICE IS HEREBY GIVEN that a special meeting of the stockholders of the International Union Bank and Trust Company has been called by the Board of Directors and will be held at the principal office of the Bank, 485 English Avenue, New York City, on the 31st day of October, 1929, at 12 o'clock noon, for the purpose of voting upon a proposition to merge the Madison State Bank into the International Union Bank and Trust Company, under the name of International-Madison Bank and Trust Company, and of approving the merger agreement between such Banks, to be submitted to the stockholders at the said meeting, and of considering and acting upon a proposal to increase the capital stock of said Bank from 50,000 shares, each of the par value of $25, to 70,000 shares, each of the par value of $25. The merger agreement is available for inspection by the stockholders at the main office of this Bank.

SOLOMON FILLIN, *President*

MADISON STATE BANK
Special Meeting of Stockholders

NOTICE IS HEREBY GIVEN that a special meeting of the stockholders of the Madison State Bank has been called by the Board of Directors and will be held at the office of the Bank, 100 Park Row, New York City, on the 31st day of October, 1929, at 11 o'clock in the forenoon, for the purpose of voting upon a proposal to merge the Madison State Bank into the International Union Bank and Trust Company under the name of International-Madison Bank and Trust Company, and of approving the merger agreement between such Banks, to be submitted to the stockholders at the said meeting. The merger agreement is available for inspection by the stockholders at the office of this Bank.

RAYMOND GUARINI, *President*

THE MORTGAGE-BOND COMPANY OF NEW YORK
58 Liberty St., New York

SPECIAL MEETING OF STOCKHOLDERS
November 12, 1929, 2 o'clock P. M.

Notice is hereby given that a Special Meeting of the Stockholders of The Mortgage-Bond Company of New York will be held at the principal office of the Company, No. 58 Liberty Street, New York City, on November 12, 1929, at 2 o'clock P. M., to take action to increase the number of Directors of the Company, from seventeen, the number now authorized, to twenty-two, and to alter, amend or add to the By-laws of the Company in whole or in part, except Article I thereof, and upon any matters incidental to the foregoing which may come before the meeting.
Dated, New York, October 25, 1929.
By order of the Board of Directors.
WM. E. FITZPATRICK,
Secretary.

Astor Financial Corporation
New York, N. Y., Oct. 19, 1929.
To the Class "B" Stockholders of the Company:

Notice is hereby given that the Annual Meeting of the Stockholders of Astor Financial Corporation will be held at the office of the Company, 1,501 Broadway, in the Borough of Manhattan, New York City, on Monday, November 4, 1929, at 2 o'clock P. M., for the election of three Directors for the ensuing year and for the transaction of such other business as may properly come before the meeting.
The Transfer Books will not close, and Stockholders of record at 3 o'clock P. M. on November 4, 1929, will be entitled to vote.
HENRY L. SCHENK, Secretary.

LOW YIELD ON STOCKS DROVE PRICES DOWN

Berlin Sees Crash Here as Result of Abnormal Valuations for Investment Shares.

Wireless to THE NEW YORK TIMES.

BERLIN, Oct. 25.—While the immediate cause for the collapse on the New York Stock Exchange is considered to be the general weakness on international stock exchanges, the fundamental cause assigned is that yield of stocks in the recent American market, when compared with yields of fixed-interest securities and with interest rates on the open market, have been unreasonably low. Owing to Wall Street's expectations of constantly increasing dividends, this cause did not begin to operate for a long time. A similar condition prevails also in Germany, where 11 per cent may now be had on first class bonds and mortgages, as against a return of only 4 to 6 per cent obtainable from leading stocks.

The Essen trade journal, Bergwerks Zeitung, summarizes the recent international Stock Exchange movement in the phrase "a return to normal yields." A high Frankfurt authority, Otto Hoffmann, writing weeks ago for a publication which appeared only last Thursday, predicted confidently that "the eternal American boom and the eternal American optimism will be disappointed."

WALL STREET CRASH WAS NOT UNEXPECTED

Financial London Had Long Believed Speculative Position Was Unsound.

Special Cable to THE NEW YORK TIMES.

LONDON, Oct. 25.—While it is easy to be wise after an event, London has long expected what has happened this week in the American stock market, although it has always hoped that reaction would be so handled as to prevent a calamitous fall. Steady belief in the unsoundness of the continued Wall Street boom, especially after the New York rediscount rate was raised last August, and obvious signs since then that the speculative movement was being kept going only with considerable effort, are now standing the London market in good stead.

Our own market for American stocks has for some time past been steadily diminishing, and since our own bank rate was raised a month ago withdrawal of London funds from Wall Street has been very large. This homeward movement was prompted partly, of course, by the attractive rates now ruling for money here, but it was also due to the feeling that Wall Street would before long come face to face with a serious reckoning.

GERMANY BUYING LESS, EXPORT ORDERS GROW

German Steel Market, However, Affected by Foreign Price-Cutting.

Wireless to THE NEW YORK TIMES.

BERLIN, Oct. 25.—The chief features of the German industrial situation continue to be large production, declining domestic orders and satisfactory orders for export. The exception to the third movement is indicated by export prices for steel, which have now touched the lowest level in two years.

The steel market is actually dominated by Belgium and France, where manufacturers persistently cut prices. Despite heavy cuts already made, German steel export prices are still materially above Belgium's. In consequence of the fall in prices, however, Belgium is ready to support the German demand that the international steel cartel shall create price-fixing syndicates for all kinds of output controlled by it.

PROMOTING GERMAN EXPORT

Steel Syndicate Increases Rebate Allowance on Shipments Abroad.

Wireless to THE NEW YORK TIMES.

BERLIN, Oct. 25.—The German ingot steel syndicate has again increased its price rebates to exporting manufacturers. The predominant view is that home trade has begun a period of depression and that this will sharpen German competition on the international market. The surplus of exports over imports in foreign trade during the past two months is considered the first indication of this trend.

The decline in the home market is on the one hand reducing demand for foreign raw materials, on the other hand forcing German producers to dump abroad goods unsalable at home. In all these particulars the position begins to resemble that of 1926, but so far the phenomena are much less pronounced.

EASIER MONEY IN GERMANY.

Ascribed to Strong Bank Position and Cessation of City Borrowing.

Wireless to THE NEW YORK TIMES.

BERLIN, Oct. 25.—The decline in the money market, especially in monthly rates, reflects the Reichsbank's return of this week. This statement shows great improvement in the bank's position.

The cheapening of money is, however, mainly due to suspension of short-term borrowing by municipalities; which, in the middle of October, were so determined to enter on further commitments that they paid as much as 11 per cent net.

BOND MARKET AVERAGES.

WEEK ENDED OCT. 26, 1929.
(Forty Domestic Issues).

Oct. 21	87.23	+.02	Oct. 24	87.25	—.37
Oct. 22	87.35	+.16	Oct. 25	87.28	+.03
Oct. 23	87.62	+.27	Oct. 26	87.32	+.04

Week's range—High 87.62, low 87.25.

YEARLY RANGE OF 40 BONDS.

	High. Date.	Low. Date.	Last.
1929	90.35 Jan. 5	85.38 Oct. 4	87.32
1928	93.60 May 8	89.24 Aug. 14	90.91
1927	92.98 Dec. 1	89.47 Jan. 3	92.90
1926	89.75 Dec. 30	85.52 Jan. 4	89.46
1925	85.44 Dec. 31	81.90 Jan. 5	85.44
1924	82.46 Dec. 4	76.95 Jan. 2	81.90
1923	79.43 Jan. 3	75.58 Oct. 2	76.71
1922	82.54 Aug. 22	78.01 Jan. 3	79.37
1921	78.31 Sept. 29	67.50 June 30	78.27
1918	82.56 Nov. 12	73.65 Sep. 27	78.78

FOREIGN BOND AVERAGES.
(Ten Foreign Issues).

Oct. 21	105.00	+.01	Oct. 24	104.81	—.25
Oct. 22	105.02	+.02	Oct. 25	104.57	+.08
Oct. 23	105.06	+.04	Oct. 26	104.81	—.06

Week's range—High 105.06, low 104.81.

YEARLY RANGE OF FOREIGN BONDS.

	High Date	Low Date	Last.
1929	105.06 Feb. 4	103.90 June 18	104.81
1928	102.42 Apr. 5	95.10 Dec. 21	100.49
1927	100.72 Oct. 3	104.92 Jan. 5	106.43
1926	106.66 Dec. 13	102.09 Mar. 31	104.00
1925	103.80 Nov. 16	101.06 Jan. 29	103.80
1924	102.05 Nov. 28	97.71 Jan. 5	101.10

TRANSACTIONS IN BONDS ON STOCK EXCHANGE

UNITED STATES GOVERNMENT BONDS.

(Figures after decimals represent 32ds of 1 per cent.)

Range 1929. High.	Low.	Sales In 1,000s.		High.	Low.	Last.	Ch'ge	Net
99.31	96.00	370	Liberty 3½s, '32-'47	98.10	98.4	98.10	+ .8	
98.20	93.00	1	Liberty 1st 4s '32-'47	93.00	93.00	93.00	— .5	
100.8	98.2	481	Lib 1st cv 4½s, '32-'47	99.20	99.8	99.12	+ 1.4	
100.09	97.30	45	Lib 1st cv 4½s, reg.	99.20	99.8	99.12	+ 1.3	
100.12	98.6	1765	Lib 4th 4¼s, '33-'38	99.27	99.12	99.22	+ 1.10	
100.11	98.8	43	Lib 4th 4¼s, regis.	99.20	99.14	99.20	+ .13	
111.26	105.00	161	Treasury 4½s, '47-52	110.23	106.22	110.23	— 2.5	
106.20	101.4	346	Treasury 4s, 1944-54	106.20	104.22	106.15	+ 1.27	
103.17	98.18	7	Treasury 3¼s, '46-56	103.18	102.24	103.16	+ 1.20	
98.29	96.12	82	Treasury 3½s, '43-47	98.29	98.0	98.26	+ .28	
98.29	95.4	54	Treasury 3½s, '40-43	98.29	98.14	98.28	+ 1.2	
98.8	98.8	2	Treas 3½s, 40-43, reg.	98.8	98.8	98.8	..	

Total sales $3,327,000

FOREIGN SECURITIES.

Range 1929. High.	Low.	Sales In 1,000s.		High.	Low.	Last.	Ch'ge	Net
85	82½	32	ABITIBI P & P 5s, '32	83½	82½	83	..	
99¾	91¾	11	Adriatic Elec 7s, 1952	96½	95½	96	+ 2	
89½	84	60	Akershus 5s, 1963	89½	85½	86¾	+ ½	
97	90¾	1	Alpine Mont El 7s, '55	95¾	93¾	93¾	+ ¼	
94	84	12	Antioquia 7s, A, 1945	87	85	87	..	
94½	83½	32	Do 7s, B, 1945	87½	85	86	— ½	
89¾	82½	5	Do 7s, C, 1945	87½	85¼	87½	+ 1½	
94½	82¾	13	Do 7s, D, 1945	86¾	84	84¾	— 1½	
95	83¼	13	Do 1st 7s, 1957	87¾	83	83	..	
94	83	3	Do 2d 7s, 1957	85¾	83	83	..	
98	88¼	20	Antwerp 5s, 1958	92½	91	92½	+ 1½	
94½	89½	10	Argentine 5s, 1945	95¾	89¼	89¾	— ¾	
97¾	91¾	60	Do 5½s, 1962	99¾	94	95¾	+ 2	
101	95	44	Do 6s, E, 1957	100¾	98¼	98¾	— ¼	
100¾	97½	32	Do 6s, B, 1958	100¾	98¼	98¾	..	
100¾	97¾	151	Do 6s, June, 1959	99¾	98¼	99	..	
100¾	97¾	184	Do 6s, Oct, 1959	99¾	98¼	99¾	+ ⅜	
100¾	97¾	72	Do 6s, May, 1960	99¾	98¼	99¾	+ 1	
100¾	97¼	163	Do 6s, Sept, 1960	99¾	98¼	99¾	..	
100¾	97¾	112	Do 6s, Oct, 1960	100¾	98¼	99¾	+ ⅜	
100¾	97¼	124	Do 6s, Feb, 1961	99¾	98¼	99	..	
101	97½	100	Do 6s, May, 1961	99¾	98¼	99	..	
99¾	84¼	189	Australia 4½s, 1956	85¾	84½	85	..	
97	91	122	Do 5s, 1955	95	94	94½	+ ½	
96¼	90¾	30	Do 5s, 1957	95	93¾	94	+ ¼	
106	100¾	113	Austrian 7s, 1943	102½	100¾	102¾	+ ⅞	
95¼	88½	172	BATAVIA PET 4½s, '42	93½	90¾	90¾	— 2¼	
97	90	22	Bavaria State 6½s, '45	94½	92¼	92½	— 2¾	
101¾	98	105	Belgium 6s, 1955	101¾	100¼	100¾	+ ¼	
107	102½	43	Do 6½s, 1949	106	105	105¾	+ ½	
109	106¾	144	Do 7s, 1955	107½	107¼	107¼	— ¼	
106¾	104½	235	Do 7s, 1956	108¾	105¼	105¾	— ¼	
115¾	112½	246	Do 7½s, 1945	115¾	114¼	114¾	— ¾	
110	107¾	51	Do 8s, 1941	109¾	108¾	109¼	..	
101	96½	3	Bergen 6s, 1949	99¼	98	99½	+ 3	
112½	109½	9	Do 8s, 1945	111¾	110¼	110¾	— ½	
92	81½	158	Berlin 6s, 1958	90	88	89½	+ ¼	
99	89	100	Do 6½s, 1950	99	96¼	97	— ¼	
95	86¾	49	Berlin City El 6½s, '51	91½	90	90¾	— ¼	
92	85	128	Do 6½s, 1959	91½	87¾	90¾	— ⅛	
94	86½	64	Berlin Elec Rys 6½s, '56	89½	88	89½	+ 1	
104	98	25	Bogota 8s, 1945	102¾	100	100	— 2¼	
96	90	44	Bolivia 7s, 1958	84	81¼	82¾	+ 1½	
91¾	78¾	88	Do 7s, 1969	80	79	79	— ½	
104	98	82	Do 8s, 1947	100¼	98½	99¼	+ ⅞	
101	95¼	75	Bordeaux 6s, 1934	100¼	98¼	98¾	..	
94¼	83¾	302	Brazil 6½s, '26-'57	87¾	83¾	83¾	— 3¼	
96¾	86½	71	Do 6½s, 1927-1957	87	86½	86½	..	
107¾	101¾	2	Do 7½s, 1952	105½	102½	102¾	— 2	
109	105	125	Do 8s, 1941	105¾	106	105	..	
102	94	75	Brazil Cent Ry 7s, '52	92¾	94	94	..	
102½	99½	35	Bremen St. State 7s, 1935	100¾	99¾	100¼	— ¼	
93¾	86¾	18	Brisbane 5s, 1957	90	88¾	88¾	..	
91¾	85¾	21	Budapest 6s, 1962	75¾	73	73	— 2¾	
94	89¼	218	Buenos A 6s, '61 (Prov)	91	90¼	90¾	+ ⅛	
102¾	97¾	32	Do 6½s, '55 (City)	96¾	96¼	96¾	+ ⅛	
104¾	97¾	94	Do 6s, Oct, 1960 (City)	97¾	96¼	96¾	+ ⅛	
90	74	20	Bulgaria 7s, 1967	79	76¼	77	+ 1½	
97¼	83	21	Do 7½s, 1968	86	84	86	..	
100	87¾	70	CALDAS 7½s, 1946	90	88½	90	+ ⅛	
99¾	95¾	36	Canada 4½s, 1936	97	96	96¾	— ⅛	
101¾	98¾	32	Do 5s, 1931	99¾	99¾	99¾	— ⅛	
106¾	100¾	101	Do 5s, 1952	102½	101½	101¾	— ½	
101¾	97	4	Canada S S 6s, 1941	95¼	95	95	..	
107½	103	3	Carlsbad 8s, 1954	104½	104¼	104½	..	
102	94¾	17	Cauca Valley 7½s, 1946	96½	94¾	94¾	— 1⅜	
94	88	78	Chile 6s, 1960	92¾	90¾	91¼	..	
94	88	82	Do 6s, 1961	92¾	90¾	91¼	+ 1⅛	
94	90	79	Do 6s, 1961, Jan.	93	91¼	92¼	+ 1¼	
94	88¼	166	Do 6s, 1961, Sept	92¾	90¼	90¾	— ⅝	
94¼	88	56	Do 6s, 1962	91¾	90	91¾	..	
103	96¾	48	Do 7s, 1942	103¼	100¼	100¾	+ ⅛	
93¾	85¾	83	Chile Mtge Bank 6s, '61	90½	89	89	— ¾	
99¾	91¾	84	Do 6½s, 1957	96	93	93½	— 1	
100¾	95¾	82	Do 6½s, 1961	97½	96½	96½	— ¾	
44⅜	29½	5	Chinese Govt. Rys 5s, '51	30	29½	30	— 4	
102	98¼	6	Christiania 6s, 1954	99¾	99¾	99¾	— ⅛	
97¾	87¾	22	Cologne 6½s, 1950	94¾	93¾	94¼	+ ¼	
102	96¾	30	Colombia 6s, 1961, Jan.	81½	79¾	79½	— 1½	
91	76½	98	Do 6s, 1961, Oct	80	78½	78¾	— ¾	
89½	73¾	17	Col Ag Bk 6s, 1948	76¼	74	74	..	
90¾	73	11	Do 6s, 1947	75¾	74	74	..	
85¾	71½	9	Col Mtge Bank 6½s, '47	77¾	72¾	72½	— 1	
93½	80	5	Do 7s, 1946	81½	80¾	81	..	
89½	84	51	Copenhagen 4½s, '53	89	85¾	88¼	+ 1½	
97	93½	66	Do 5s, 1952	96	94½	94¾	+ ⅛	
91¾	89	5	Copenhagen Tel 5s, '54	91	90¾	91	..	
101	94¼	6	Cordoba 7s, 1942 (Prov)	99½	97¾	97¾	— 1	
98	94	16	Costa Rica 7s, 1951 (City)	93¾	91¼	91¼	— 2½	
96	90	45	Costa Rica 7s, 1951	93¾	91¾	93	+ 1½	
99½	93½	36	Cuba 4½s, 1949	99¾	99	99	+ ⅛	
103½	99	9	Do 5s, 1904-44	101¼	101	101½	+ ⅛	
103	97¾	4	Do 5s, 1914-49	102½	102¼	102½	— ½	
104	98¾	7	Do 5½s, 1953	101¾	100½	100¾	..	
89½	69¼	72	Cundinamarca 6½s, 1959	77	71½	75	+ 4¼	
111	106½	81	Czechoslovak 8s, 1951	108	106½	108	+ 1½	
111	106½	21	Do 8s, 1952	108	107	107¾	+ 1⅜	
110¾	107¼	15	DANISH MUN 8s, A, '46	109¾	109	109¼	+ ⅜	
110¾	107½	15	Do 8s, B, 1946	109¾	109	109	+ ¼	
89¾	85¼	109	Denmark 4½s, 1962	89	87¾	88¼	+ ⅛	
101¾	96¾	40	Do 5½s, 1955	101¼	99¾	99¾	— ¼	
104¾	101¾	53	Do 6s, 1942	103¾	103	103¾	+ ⅜	
99½	96	39	Deutsche Bank 6s, 1932	98	97	97	— 1¼	
90	91	6	Dom Rep 1st 5½s, 1942	92¾	92¼	92½	..	
90¼	88¼	27	Do 1st 5½s, 1940	92	90	92	..	
102	98	26	Dresden 7s, 1945	100	99¾	99¾	— ¼	
105¾	100¼	46	Duke Price Pow 6s 1966	103¾	103¼	103½	..	
103¾	101	6	Dutch East Indies 6½s, March, 1953	101¾	101¼	101¾	..	
103¼	101	10	Do 6½s, Nov. 1953	102¾	101¾	101¾	+ ⅛	
104½	101¾	29	Do 6s, 1947	102¾	102¼	102¼	..	
104	101¾	54	Do 6s, 1962	102¾	102¼	102¾	+ ⅝	
96	86¼	40	ELEC POW GERMANY 6½s, 1950	92¾	91	92¾	+ 1⅝	
111	106	13	El Salvador 8s, 1948	108	107¼	107¾	— 1⅝	
86¾	74	26	Estonia 7s, 1967	75	74	74	— 3½	
105	101½	75	Est RR France 7s, 1954	103	102¼	102¾	— ¾	
171	104¾	72	FIAT deb 7s, 1946	112½	104¾	105	— 7	
103	89	74	Do deb 7s, 1946, x w.	91¾	90	90½	+ ½	
92	83	143	Finland 5½s, 1958	85	83	83	— 1½	
97¾	86¾	45	Do 6s, 1945	90¾	90	90¾	+ ½	
93¾	90¾	87	Do 6½s, 1956	94	92	92	— 2	
97	90¾	99	Do 7s, 1950	99	96¼	96¼	— 2¼	
107¾	103	3	Finnish 6½s, A, 1954	92	90¾	90¾	— 1	
100	95¾	22	Do 6½s, B, 1954	91	90	90¾	— ⅛	
100	95½	45	Gt Con Elec Pow Japan 7s, 1944	100	99½	99¼	+ ⅛	
86¾	86¾	58	Do 6½s, 1950	94½	93¾	94¼	+ ⅛	
87¾	78¾	53	Greek 6s, 1968	82½	80¾	82	+ ¼	
89	81½	18	Greek Govt 7s, 1964	99	96	96	+ ¾	
101	96½	22	HAITI 6s, 1952	98½	98	98	..	
94	88½	27	Harpen Min 6s, '49, w w.	92¾	88½	89¼	+ ⅜	
94	88	9	Hamburg State 6s, '46	92	90	90	— ¾	
104½	100	16	Heidelberg 7½s, 1950	102¾	100	100	— 2½	
103¾	98	1	Holland Am 6s, 1947	98	98	98	..	
100	87	42	Hungar Con Mun 7½s, '45	91	89	89¾	— ¼	
94	79	14	Do 7s, 1946	86¾	82	85¾	+ 5	
93	91	6	Hungar L M 7½s, A, '61	91¾	91	91	..	
95	91	12	Do 7½s, B, 1961	94½	91	91	..	
101½	99½	39	Hungary 7½s, 1944	101¾	100	100	— ¼	
92¾	76¾	91	ILSEDER STL 6s, 1948	83¾	81½	83	+ 1½	
97¾	95	13	Irish Free State 5s, '60	96¾	95¾	96¼	+ ½	
94¾	93	16	Ital Credit P W 7s, A, '37	94½	93¾	93¾	..	
95¾	90¾	11	Do 7s, B, 1947	92¾	90¾	92¾	..	
95¾	90	132	Ital P U Cred 7s, 1952	93	91	91	— 1½	
97¾	94¼	336	Italy 7s, 1951	96½	95	95¾	— ¼	
93¾	91	72	JAPANESE 4s, 1931	93¾	93¼	93¼	..	
103	98¾	160	Do 6½s, 1954	102	101	101	— 1	
104	95	1,251	KREUGER & T 5s, 1959	96¾	95	95½	— 3¼	
104	95	239	LAUTARO NITR 6s, '54	97	95	95¾	— ¼	
101	95	27	Leipzig 7s, 1947	100	99	99	— 1	
102	93¾	10	Lombard El 7s, '52, w w	95½	93¾	93¾	— 1¼	
96¾	89¼	4	Do 7s, 1952, ex war	92	93	93	..	
99½	92¾	11	Lower Austria 7½s, '50	99¼	99	99¼	+ 1¼	
87¾	80	5	Low Aus Hy El 6½s, '44	80¾	80	80	— 1	
101	96¼	44	Lyons 6s, 1934	100	99¼	99¾	— ¼	
101	98¼	57	MARSEILLES 6s, '34	100¾	99¾	100	..	
90¼	69	20	Medellin 6½s, 1954	75	73½	74¾	+ ½	
99¾	93	19	Meridionale El 7s, A, '57	90¾	90¾	90¾	+ ¼	
35	20	15	Mexico 5s, 1945, asst.	20¾	20	20¾	— ⅛	
33½	20	1	Do 5s, 1945, asst large	20	20	20	..	
22½	12	25	Do 4s, '10-45, asst small	13¼	12	12	— 2¼	
23¾	14	13	Do 4s, '10-45, asst large	14	14	14	— 5	
23¾	12¼	18	Do 4s, 1954, asst	13½	12¾	13	— 1	
91¾	84	142	Milan 6½s, 1952	87¾	86	87	+ ¼	
85¾	80	14	Minas Geraes 6½s, 1958	87	86	87	+ 1	
87	86	18	Do 6½s, 1957	88	86¼	87	..	
127	102	33	Montecatini 7s, '37, w w.	104¼	102	102¼	— 2½	
99¾	93	10	Do 7s, 1937, ex war	97	96¾	96¾	— ¼	
103¾	97¾	31	Montevideo 7s, 1952	100	98	98¾	— 2¾	
95½	93¾	4	Do 6s, 1959	94¼	93¾	93¾	— 2¾	
107½	102¾	12	NETHERLAND 6s, '72	105	104¾	105	+ 1⅝	
95	90	45	New So Wales 5s, 1957	93¾	90¾	91	..	
94¾	90	89	Do 5s, 1958	91	90¾	91	..	
105	100	45	Nord Rys 6½s, 1950	103¾	101¾	101¾	— ¼	
94	85	20	Nor Get Lloyd 6s, 1947	88½	87	88½	+ ⅜	
97¾	91¾	62	Norway 5s, 1963	96	93½	96	+ 2½	
101¾	96¾	89	Do 5½s, 1965	101¼	100¼	100¾	..	
103¾	100	61	Do 6s, 1943	101¾	101¾	101¾	— ⅛	
103¾	100	78	Do 6s, 1944	101¾	101¾	101¾	+ ⅛	
104	100	122	Do 6s, 1945	101¾	100¾	101¾	..	
97	96	71	Norway Hy El 5½s, '57	98¾	96¾	97¾	+ ⅜	
93	88	31	Norway Mun Bk 5s, '67	92¾	91¾	92¼	..	
90½	80¼	14	Nuremberg 6s, 1952	87	84	87	+ 5¼	
98	93	123	ORIENT DEV 5½s, '58	88¼	85¼	85¾	— 2¾	
96	87¾	95	Do 6s, 1953	95¾	94½	94½	— ¾	
101¼	95	1	Oslo 5½s, 1946	96	96	96	— 1	
102¾	97¾	18	Do 6s, 1955	100	100	101½	+ 2	

WEEK ENDED OCTOBER 26, 1929.

	Last Week.	Year to Date.
Total sales	$91,402,000	$2,363,429,850
Same period a year ago	53,679,000	2,487,490,150

Range 1929. High.	Low.	Sales In 1,000s.		High.	Low.	Last.	Ch'ge	Net
93¾	86½	2	Oslo Gas & El 5s, 1963	87¾	87½	87¾	+ ⅛	
94½	83¾	11	PANAMA 5s, 1963	91½	89¼	90	..	
102½	98½	6	Do 5½s, 1953	100¾	99	100	— ⅛	
101	97¾	181	Paris-L-Med RR 6s, '58	100¾	99¾	100	+ ¼	
105	101¾	168	Do 7s, 1958	104	102¾	102¾	— 1⅛	
97	93	61	Paris Orl Ry 5½s, '68	97	96	96¾	— ⅛	
104	99¼	14	Pauliatas Ry 7s, 1942	101	100¼	101	+ 1	
95¼	84	12	Pernambuco 7s, 1947	88	84	84	— 3	
90	75	142	Peru 6s, 1960	82½	81	81¼	— ¾	
90¾	78¾	55	Do 6s, 1961	83½	80	80	— 2½	
103	95¼	14	Do 7s, 1959	97¾	97	97¼	— ¾	
155	119	5	Pirelli 7s, 1952	129¾	129¾	129¾	— 10¼	
83½	74	11	Poland 6s, 1940	77	76¾	77	..	
88½	80¾	130	Do 7s, 1947	84¾	82	84	+ 1	
99	90¾	102	Do 8s, 1950	94¾	92½	93¾	— ¼	
102¾	94½

FOREIGN FINANCING HERE LIKELY TO RISE

Floating of Securities Expected if Easier Money Follows Stock Market Break.

GERMANY NEEDS CAPITAL

Flow of Money to Foreign Bonds Was Sharply Curtailed in 1929 by Speculative Trend.

DOMESTIC ISSUES FACTOR

A Large Volume Was Taken Up by American Investors, Commerce Department Points Out.

Special to The New York Times.

WASHINGTON, Oct. 27.—A considerable volume of foreign financing may be attempted in the United States within a relatively short time in the event that the bad break in the stock market is followed by a period of easy money which would make possible again the flotation of bonds of this type on a reasonably low interest rate basis, according to reports received here.

Germany, which obtained during the first eight months of this year only about half as much outside help financially as during the corresponding period last year, is said to be experiencing a shortage of capital.

Other nations which have cut their loan flotations here to a minimum during the era of stock market speculations and high money rates in this country, according to reports, have been withholding offerings only because the American money market conditions have been unfavorable.

Emphasis is placed upon this phase of the international financial situation by a report prepared for the Commerce Department by Paul D. Dickens of the Finance and Investment Division, which shows that in the third quarter of 1929, the months of July, August and September, foreign financing in the United States amounted to only $82,121,000, as against $138,829,000 in the same quarter one year ago and $229,452,000 in the same quarter in 1927.

The decrease for the nine months of the year, January to September, inclusive, also was very sharp, being $568,553,000 in 1929, as against $985,349,000 in 1928.

A Decline of 60 Per Cent.

This represents a decline of about 60 per cent, and the department commented that during no similar period in the last five years have foreign loans been "so few in number and small in amount" as in the nine months of the present year.

The following table shows strikingly the trend of foreign financing in the United States in 1929 as compared with others years back to 1923.

New Nominal Capital.

Year.	Third Quar. (in Thousands.)	First 9 Mos.
1923	$80,236	$282,887
1924	238,289	477,141
1925	294,235	748,170
1926	291,396	803,417
1927	229,452	907,159
1928	138,829	985,349
1929	82,121	568,553

While in full agreement that the situation created has been due fundamentally to the prevailing high money rates resulting from the speculative era on the Stock Exchange, the department adds that there must also be taken into consideration the fact that the American investor turned away from foreign bonds to American securities and that in 1929 the total of domestic issues practically equaled the combined total of foreign and domestic issues in 1928.

"New issues are being floated in this country in a large volume, but they are domestic instead of foreign," said Mr. Dickens.

"One reason is stock speculation. Stock issues of financial institutions in the United States so far this year have increased more than $1,250,000,000 over the 1928 total, while industrial stock issues have increased more than $750,000,000. Total domestic bond issues have decreased over $600,000,000 and total domestic stock issues increased over $1,600,000,000. This situation has affected foreign financing in the United States, because it has been predominantly by means of bond issues.

Foreign Borrowers Shut Out.

"In 1928 only 14.5 per cent of the total foreign corporate issues in this country was of preferred and common stocks and only 17.5 per cent during the period 1914 to 1928, inclusive. Foreign issuers apparently are averse to the use of stock issues to secure funds in the United States. Therefore, since the speculative tendency of the past year or more has specially favored stocks, and high money rates have restricted bond issues, foreign borrowers have been practically shut out of the American money market."

Another table shows the increase in foreign securities publicly offered in the United States since 1914, when the total was but $37,722,750, as compared with a record of $1,693,895,760 in 1927 and with $1,487,861,680 in 1928.

But for the fact that the effect of the high money rates and other factors due to speculative activities on the American Stock Exchange made themselves felt strongly in the last six months of 1928, it is generally accepted that a new record would have been established in that year, as issues in the first two quarters of 1928 were far in excess of those for the corresponding quarters of 1927.

The details are as follows, the difference between total nominal capital and estimated new nominal capital representing an estimate of the portion of new nominal capital used for refunding to Americans:

Period.	Number of Issues	Total Nominal Capital	Estimated New Nominal Capital
1914	19	$37,722,750	$37,722,750
1915	87	833,404,614	813,904,614
1916	104	1,131,080,264	1,123,330,264
1917	71	716,147,450	686,147,450
1918	30	29,715,000	28,115,000
1919	81	813,244,700	362,324,400
1920	105	636,191,257	483,191,257
1921	109	675,112,963	631,097,892
1922	136	828,399,284	682,277,984
1923	75	495,662,100	413,662,100
1924	129	1,219,541,687	928,493,742
1925	196	1,622,929,750	1,085,380,750
1926	214	1,318,558,850	1,134,659,650
1927	253	1,702,595,760	1,175,713,060
1928	220	1,487,861,680	1,250,951,267
9 mons. 1929	196	568,553,492	542,393,492

Further figures show that of the total of thirteen foreign issues floated here publicly in the third quarter of 1929, six aggregating $20,601,245 were offered by European countries, three aggregating $32,270,000 by Canada and four aggregating $30,259,000 by Latin America.

Two of the offerings by Canada, totaling $525,000 came under the heading "Governmental, Provincial and Municipal, Including Corporate Issues Officially Guaranteed," and all but $25,000 of this was for refunding.

"In the same category Latin America offered two flotations, one a Chilean consolidated municipal loan, of $15,000,000 participated in by sixty-five municipalities in Chile, and used chiefly for public works; and an issue of $8,000,000 by the State of Minas Geraes, Brazil, "to increase the economic productivity of the State," and $21,000,000 of this $23,000,000 was obtained.

European interests floated six corporate issues totaling $29,601,245; Canada one of $21,745,000 and Latin America two aggregating $9,250,000.

The Latin-American issues under this heading were by firms incorporated in the United States, the Intercontinents Power Company of Argentina and Brazil, and the National Hotel Company of Cuba. The proceeds of one were for the acquisition of public utility properties, while the other was for the construction of a hotel.

Credits Arranged for Germans.

There were no European government issues during the third quarter of 1929 or during the previous quarter. There were six corporate issues, two of which were for use in various European countries by American corporations.

In Canada an American-controlled corporation, the Canadian International Paper Company, obtained nearly $22,000,000 through the sale in America of 6 per cent bonds to repay advances made by the parent corporation for the development of Canadian properties. Canadian issues were the smallest for any quarter this year.

The department said that there were several financial transactions during the third quarter not included in its compilation, because they did not involve the public flotation of securities.

Credits were arranged for two German corporations and two Latin-American governments to a total of nearly $17,000,000. These were the Berlin Communications Company, $7,500,000; the Berlin City Electric Company, $3,000,000; the Republic of Peru, $5,000,000, and the Department of Cundinamarca, Colombia, $1,300,000.

Columbia River Bridge Progresses.

More than half of the steel of the $6,000,000 Columbia River bridge at Longview, Wash., has been erected, and the structure is now 85 per cent complete, according to J. & W. Seligman & Co. The roadways and trestle work forming the approaches have been completed on both the Washington and Oregon sides, the two 750-foot cantilever anchor spans are practically finished, and the 1,200-foot middle span, the center of which will be 195 feet above the water, is still to be erected. The steel part of the bridge will be 2,922 feet long.

LAYS STOCK CRASH TO GULLIBLE PUBLIC

Guaranty Survey Critical of "Mob Psychology" in Exaggerated Buying and Selling.

SEES RETURN TO NORMAL

Finds Market Slump Unrelated to Business Trend and Decries That Trade Will Suffer Some.

The violent reactions in stock prices constituted the outstanding financial development of the present month, and marked the culmination of a period of acute weakness which began in the latter part of September, according to the Guaranty Survey, published today by the Guaranty Trust Company.

"But, violent as it was," the Survey says, "the recession in stock prices was not so directly related to changes in the general business outlook as might be supposed. As a matter of fact, the security markets for some time have moved almost independently of trade developments.

"Over a long period, of course, prices of stocks and bonds are necessarily related to the prospects of the concerns they represent; and, in so far as other factors have carried values out of proportion to their intrinsic worth, the recent movement must be regarded as a readjustment toward normal levels. But to suppose that the selling wave of the last few weeks was due to adverse developments of corresponding importance in the general business situation would be a fundamental error.

Factors in Stock Trend Upward.

"A number of factors combined to produce the unprecedented appreciation in stock prices that brought about the corrective action of the market in recent weeks. One, of course, was the truly fine progress of the nation's leading business concerns, which fully justified a strong upward trend in stock values. But this perfectly normal movement was immensely exaggerated by the changed character of the investing public. To borrow a popular phrase of the day, it may be said that the American people have become 'investment-minded' partly as a result of the wide buying of government securities during the war and partly by reason of the wide diffusion of income in the last decade, which has enabled vast numbers of people to enter the investment field on their own account for the first time.

"Thus, the public that has to a considerable extent determined the course of the stock market in the last few years is a public uninformed as to intelligent procedure in buying and selling securities. It was easily subjected to psychological reactions of an exaggerated sort, buying and selling en masse without any clear understanding of the reasons for doing so. Although there has always been an element of mob psychology in the actions of the investing public, this element has been increased many-fold by the changes of recent years.

Victim of Imagination.

"The small investor is, then, to a large extent the victim of his own imagination. His attitude toward the market seems to have been based on the view that there was no limit to the process of increasing earnings, re-investing the funds, and thus, still further increasing earnings. But the country's business concerns obviously cannot go on indefinitely fulfilling the demands of the public imagination. 'Plowing back' earnings is a perfectly sound policy within limits, but business expansion must be kept in relationship to the market for consumers' goods.

"When the realization finally came that prices of many securities were out of all proportion to present and prospective earning power, the reaction was similarly exaggerated, partly for psychological and partly for financial reasons. Not only did the fear of loss impel a rush of liquidation, but the disorder was increased by the fact that innumerable small speculators, unable to supplement their impaired margins were precipitated into the market as sellers against their own will. Just as the efforts of the public to make the most of the rising prices result in a buying wave that pushes values too high, so the fear of loss forces a reaction that inevitably depresses the prices of stocks below their true worth.

"The question naturally arises as to what effect the market break will have on business. Here, again, an exaggerated reaction is usually witnessed. Both by curtailing purchasing power and by impairing the confidence of consumers and business men alike, a severe reaction in stock prices has an unfavorable influence on general trade. This influence acts first on the market for luxuries; then, if the effects are sufficiently marked, business in other commodities is also restricted.

"It is to be expected, therefore, that industrial and commercial activity will be affected to some extent by the decline in stock prices and that the effect will be more pronounced than is warranted by the cause. But the experience of recent years justifies the hope that any recession resulting from the action of the stock market will not be violent or of long duration."

BONDS ON STOCK EXCHANGE

Continued from Preceding Page.

Range. 1929. High.	Low.	Sales In 1,000s.		High.	Low.	Last.	Net Ch'ge
91	82¼	5	Old Ben Coal 1st 6s,'44	83½	83	83	— ¼
102¾	98	13	Ont Pr Niag F 5s,'43	100¾	100	100	+ 1
92¾	84¼	4	Oregon RR & N Co4s,'46	90¾	90¼	90¼	..
106⅝	100¼	5	Ore Sh L 1st cons 5s,'46	102¾	101½	102¾	+ 1⅜
106	101½	1	Do gtd 5s, 1946	102⅜	102⅜	102⅜	+ ⅜
99⅞	97¼	177	Do ref 4s, 1929	99¾	99⅜	99⅜	..
89¼	83½	28	Ore-Wash R R & N4s,'61	89¾	87⅞	88⅞	+ ⅞
103½	100	53	Otis Steel 6s, 1941	102½	101⅝	101⅞	+ ½
102¼	99	154	PAC G & E 5s, 1942	101	99½	100¼	— ¾
100½	97½	108	Pacific Pr & Lt 5s,'30	100	99¼	99½	+ ⅛
98½	96¾	3	Pac R R Mo 2d 5s,'38	97	97	97	— 1
103½	99¾	42	Pac T & T 1st 5s,'37	101⅝	100¼	101¼	+ ¼
105¼	101	21	Do ref 5s, 1952	103	102¼	102¾	— ¾
110¾	102¼	45	Pan Am P & T 6s, 1934	107½	104½	105	+ ¾
105	103½	5	Do equip 7s, 1930	104½	104⅛	104½	..
98½	92	53	Pan Am Pet Cal 6s, 1940	98	97	97	— ½
103	97¾	33	Paramount Bway 5½s,'51	99	98	98¾	+ ⅞
100⅝	96	78	Paramount F L 6s,'47	99	96	96	— 2⅝
95½	82	7	Park-Lexington 6½s,'53	86	85	85	— 1
105	99½	5	Paterson & P G E 5s,'49	100¼	100⅛	100⅛	+ ⅛
84	58	25	Pathe Exchange 7s,'37	64¼	60	60	— 4
97½	68	47	Penn Dixie Cem 6s,'41	73	68	68	— 2
97½	91	34	Penn. Oh & Det 4½s,'77	96½	95	96	..
93⅝	90	4	Penn RR cons 4s, sta.'48	92¼	92⅛	92⅛	+ 1⅛
94	88⅝	12	Do cons 4s, 1948	93	92	92¾	+ ⅛
93¾	94½	176	Do 4½s, 1963	96½	97⅛	96	— ½
101¾	97⅞	32	Do cons 4½s, 1960	100⅝	100⅛	100¼	— ⅞
100⅝	93⅜	88	Do gen 4½s, 1965	98	97¼	97⅝	— ½
104½	101	109	Do 5s, 1964	103½	102	103½	+ 1½
108½	102¼	85	Do gen 5s, 1968	108	104⅜	105¾	+ ⅝
103	100⅝	132	Do 1s, 1930	100⅝	100¼	100⅝	— ⅛
111	106½	98	Do 6½s, 1936	106½	107⅛	108	..
99½	96½	18	Do gtd 4s, 1931	97½	97¼	97¼	..
87½	83¾	5	Do 3½s, B, 1941	83⅞	83⅜	83⅞	— ⅛
113	110	7	Peo G L &C, Chi,6s,'43	111	111	111	+ ⅜
105¾	100¼	29	Do ref 5s, 1947	105	103¾	103¾	— ⅞
87	79¼	2	Peoria & East 1st 4s,'40	81	81	81	+ 1⅜
47	32	28	Do inc 4s, 1990	33	32	33	+ 1
103	99¾	4	Peor & P Un Ry 5½s,'74	101	101	101	..
104¾	100	34	Pere Marq 1st 5s, 1956	103¼	101½	101½	— ½
91¼	86¾	8	Do 1st 4s, 1956	88	88	88	+ ½
95	90	1	Phila. Balt & W 4s,'43	93¼	93¼	93¼	— ¾
106	103¼	5	Do gen 5s, 1974	106	103⅝	105	+ 1⅜
100	95⅝	193	Phila. Co 5s, 1967	99¼	98	98⅝	+ ⅛
100½	95¼	3	Phila Elec Pwr 4½s,'67	98	98	98	+ ⅛
94	81	25	Phila & Read Coal & Iron 5s, 1973	89	86½	89	+ 2
118¾	91¼	798	Do 6s, 1949	113	104	105¼	— 4¼
93⅜	56½	151	Phillips Pet 5½s, 1939	91	88	88	+ 1½
106	101	10	Pilsby Flour Mills 6s,'43	104½	102½	102¾	+ 1½
108¼	102½	33	P, C, C & St L 5s,B,'75	107¾	105	107¼	+ 3⅜
108¾	102½	18	Do gen 5s, A, 1970	108	104	106	+ 3⅜
103½	100¾	4	Pitts, Y & Ash 5s,B,'62	103¾	103	103¾	+ 2¼
105⅝	100	2	Port Ar C & D 6s,A,'55	102¾	102¾	102¾	..
103½	96	21	Port El Pow 6s, 1947	98	96¾	97¼	+ 1½
100⅝	92½	9	Port Gen Elec 1st 5s,'35	96	97½	97½	..
97¾	95⅜	1	Portland Ry 5s, 1930	97¼	97½	97¼	— ⅜
100	97	11	Port Ry, L & P 5s,'42	97	96¾	97	+ ⅛
102½	96¼	14	Do 6s, B ,1947	99	96	96¾	+ 1
107½	105	1	Do 7½s, A, 1946	105¾	105½	105⅝	+ ⅛
107¾	89	27	Porto R Am Tob 6s,'42	93	92	92	— 1⅛
95	83¼	147	Postal Tel & Cable5s,'53	95	93	93	— ⅞
90	80	26	Pressed Steel Car 5s,'33	83	80	80	— 2¾
94½	91½	2	Provid Term 1st 4s,'56	94¼	94¼	94¼	+ ¼
300	172	58	Pub S Corp N J 4½s,'48	235	208	219	— 31
99⅞	96¾	41	Pub Svc El & G 4½s,'67	98¾	97¼	98¼	+ ⅛
105	101	49	Do 5s, 1955	103	102½	103	+ ⅛
88	71	19	Punta Alegre Sug 7s,'37	72¼	71½	71¾	— 1⅜
95	89⅝	35	Purity Bakeries 5s,'48	95	94	94	+ ⅛
100¼	96¾	97	Pure Oil 5½s, 1937	99½	98¼	98¾	+ ⅛
99¾	93	19	READH.G CO 4½s,A,'97	98	97¾	97¾	+ ⅛
93½	90	11	Read Jersey Cen 4s,'51	91	90	90	— ⅞
101	93	33	Remgton Arms 6s,A,'37	94½	93	93	— 1
99¼	91¼	326	Rem Rand 5½s,A,'47,ww	96¾	93¾	94	— 2¾
103⅜	101	25	Rep Brass 6s, 1948	103½	102½	102¾	— ¼
105	100	49	Rep I & S 5s, 1940	102¾	101½	102	+ 1⅜
104	99½	28	Do 5½s, A, 1953	103	102	102	— 1
102½	98	120	Richfield Oil cold'44 cfs	99¾	98½	98¾	— ¾
101	92	135	Rio G Western 4s, '39	92	89¾	92	+ 5
89⅜	78	2	Do 4s, Set A, 1949	83	83	83	+ 2¾
107	103½	5	Roch G & E 5½s, 1948	105¾	105¾	105¾	— ⅛
110	105	7	Do 7s, 1946	109	109	109	+ ¼
96¾	91½	27	R I, A & L 1st 4½s, 1934	96	95	95	— ¾
98¾	93½	3	ST JOE RY, L, H & P 5s, 1937	94½	94	94½	+ ½
83½	80¾	16	St Joe & Gr Isl 4s, '47	85	86	86	— 2½
100¾	97	70	St L, I M & S gen 5s,'31	99¾	98	98¼	— ⅛
94¾	92	112	St L, I M & S River & G 4s, 1933	94¾	93¾	94¼	— ⅛
77	61½	7	St L, Rky Mt & P 5s,'55	63¾	62	62¾	+ 1
88¾	83	361	St L-San F 4s, A, 1950	88¾	87¼	88	..
101¾	97	109	Do 5s, B, 1950	102	100¾	101	+ ⅛
878	878	878	Do 6½s, 1978	90¾	89¾	90	+ ⅛
102¾	100	2	Do gen 6s, 1931	100¾	100¾	100¾	— ⅛
101	95¾	19	Do gen 5s, 1931	99¼	98¾	98¾	— ⅛
103¼	93⅞	1	St L, P & N W 5s, 1948	102¾	102¾	102¾	+ 2⅜
89	80¾	16	St L & S W 1st 4s, 1989	84½	83¾	83¾	+ 1½
81¾	70¾	70	Do 2d 4s, 1989	76	74½	76	— ⅜
96¾	93¼	90	Do con 4s, 1932	96¾	95¾	96	+ ⅛
101¾	91½	15	Do 1st term 5s, 1952	98	96	96	+ 2⅛
95½	89¾	4	St P & Kan C Sh L 1st 4½s, 1941	93¼	92¾	93¼	+ 2⅜
97¾	92¾	10	St P, M & M 4s, 1933	94½	94	94	+ 1⅞
104¾	100	2	Do 5s, 1933	103	102¾	102¾	+ 2⅜
105¾	100	2	St P Un Dep ref 5s, '72	107	105	107	..
91⅜	86¾	46	San A & A Pass 4s, '43	91⅝	89½	90½	+ 1
107¾	99⅜	27	San An P Svc 6s,A,'52	104⅝	102	102¾	— 1⅛
102	98	40	Santa Fe, P&P Ry5s,'42	100	99¼	99¾	+ 1⅛
101	75	18	Schulte 6½s, A, 1946	80	75	75	— 5
101	90	5	Do 6½s, B, 1946	78	75	75	— 5
90¼	87	20	Scioto Val & N E 4s,'89	90	90	90	+ 3
80	62¾	1	Seaboard A L 4s, 1950	63½	62¾	63½	+ 2½
76	60¼	46	Do 4s, 1950, stamped	71	63½	63½	— 2½
64	35¾	48	Do adj 5s, 1949	44	43	43	..
64	53¼	125	Do ref 5s, 1959	62	60	60	— 2½
68	41¾	135	Do 5s, 1949 ctfs	56½	50	52	— 4½
85	64¾	153	Do 6s, A, 1945	82¾	79	79	— 4
81	59¼	54	Seabd All Fla 6s, A, '35	79	73	73	— 6
80½	57	6	Do 6s, B, 1935	75	73	73	— 6
100¾	94¼	81	Sharon Steel Hp 5½s, 1948	99¼	98¾	99	+ 1¾
136	82¾	78	Shell Union Oil 5s, '47	95	94	94½	+ 1
97	91	137	Shell Pipe Line 5s, '52	94	92¾	92	— 1
91½	92¾	23	Shubert Theatre 6s, '42	93	93	93	— 1
101¾	94	8	Sierra & S F Pwr 5s, '49	97	96¾	96¾	+ ⅛
98	92	26	Silesian Amer 7s, 1941	94	93	93	— 1½
100	99	1	Simms Pet 6s, 1929	100	100	100	..
103½	100¾	183	Sinclair Con Oil 7s,A,'37	101⅜	100¾	100¾	— 1½
100	98	89	Do 6s, D, 1930	99¼	99¾	99	+ ⅛
101¾	97¾	100	Do 1st 6½s, B, 1938	100	99¼	99¾	— ⅛
97½	94	75	Sinclr Crude Oil 5½s,'38	96	95	95¾	+ ⅛
65	62	63	Sinclair Pipe Line 6s,'42	65	63	63¾	— 1
95¾	89	58	Skelly Oil 5½s, 1939	93	89	89	— 1½
102¾	99¾	19	Smith (A O) 6½s, 1933	102	101½	101¾	— ⅛
107	100¼	14	So Porto R Sug 7s, '41	104	100½	104	— ⅛
101	100¼	441	So Bell T & T 5s,'41,w i	101	100¼	100⅝	+ ⅛
104½	99¼	13	Do 5s, 1941	101	100¾	101	..
104½	100	24	So Col Pwr 6s, A, 1947	103¼	102	102	— 1
91⅞	85⅝	11	Southern Pac col 4s, 1949	88⅞	88¼	88¾	..
97½	88⅝	70	Do 4½s, 1968	95¾	92¾	95	+ 1⅛
102	97¼	65	Do cv 5s, 1934	100½	99	100	..
100	89¾	626	Do 4½s, 1929, w w	99	97¾	98	..
91	86½	12	So Pac, San Fran Term 1st 4s, 1950	88¾	88½	88¾	— ⅛
90¾	86½	4	So Pac R R 4s, 1955, reg	89	89	89	+ 2¼
92¾	86¾	74	Do 4s, 1955	91½	89	90	— 3
110	104¾	67	Southern Railway 5s,'94	107	106	107	+ ¾
90	83¾	168	Do gen 4s, A, 1956	90	88	89	..
118	109½	98	Do gen 6s, 1956	118	115	115¾	— ⅛
122½	117	38	Do 6½s, 1956	121¾	120½	121¾	+ 1½
89	82¾	1	So Ry St L div 4s, 1951	86¼	86¼	86¼	+ 1½
93½	85	4	So Ry M & O 4s, 1938	91	91	91	+ ⅛
103¾	101	30	S W Bel Tel 5s, A, '54	104¾	102¾	103⅝	— ⅛
81½	65	8	Spokane Int. 5s, 1955	75	70	75	— 10
102¼	97⅝	10	Stand Milling 1st 5s, '30	99	99	99	+ ⅛
104	99	16	Do 5½s, 1945	102¾	102	102	+ ⅛
103⅜	100	239	Stand Oil N J 5s, 1946	102	101¼	101¼	— ¼
100¾	92	83	Stand Oil N Y 4½s, 1951	97¼	95¾	95¾	+ ¼
100	93¾	16	Stevens Hotel 6s, A, 1945	75	30	30	— 1
98	65	16	Sug Est of Oriente 7s,'42	75	75	75	..
107	102	5	Syracuse Lighting 5s,'51	103½	103½	103¾	+ 1½
110	99	98	TENN COP & C 6s,B,'44	102	99	99¼	— 2¼
107	102½	67	Tenn El Pwr 6s, A, '47	106	103¾	103¾	+ 1
98	95	10	Term Assn of St L 4½s, 1939	97	95	97	+ 2
90	85	3	Do 4s, 1953	87½	87	87	..
104½	98½	59	Texarkana&F S 5½s,'50	104½	103	104½	+ 1⅜
103	99¾	4332	Texas Corp 5s, 1944,w i	102⅜	99¾	100⅝	— 1⅜
102¾	92¾	22	Texas & Pacific 5s, '77	100	99	99¾	+ ⅜
106⅜	101½	2	Do 1st 5s, 2000	105¼	105¼	105¾	+ 1¼
100¼	94½	35	Do 5s, C, 1979	100¼	99¾	99¾	+ ⅜
100½	97¼	35	Texas & P Lo-B L 5s,'31	99¾	98¾	99¼	+ ⅛
66	50	52	Thd Av Ry 1st ref 4s,'60	54	51½	52¾	— 1
64¾	32¾	104	Do adj inc 5s, 1960	35	32¾	33	— 1½
97¼	90	3	Third Av R R 1st 5s,'37	92¼	92	92	..
100	97	5	Tol & Ohio C 1st 5s, '35	98¾	98¾	98¾	+ ⅛
100⅜	98¼	21	Tol Trac, Lt&P 5½s,'53	100	99¼	99¾	— ⅛
89	84½	2	Toronto, H & Buf 4s,'46	89	87½	89	+ 1½
105	96	84	Transcont'l Oil 6½s, '38	102	99½	99½	— 2½
102⅜	98	2	Trenton G & E 5s, 1949	99½	99½	99½	+ ⅛
103¼	87⅛	6	Truax Tr Ct 6½s, 1943	89¾	87½	87½	— 2
103¼	101	25	Trumbull Stl 6s, 1940	102¾	102½	102½	..
62	49⅝	1	Twenty-third St R 5s,'62	49½	49⅝	49⅝	— 7⅛
85¼	55	2	ULST & DEL 1st cons 5s, 1928	85½	85¼	85½	+ ⅛
62¾	33	11	Do 1st ref 4s, 1952	57	57	57	..
86	63	10	Do con 5s, 1928, stpd	86	80	80	— 6
104	100	58	Un El L & P 5½s, 1954	101½	100	101¼	..
101	97	90	Do 1st 5s, 1932	97¼	97	97	— 1¼
101⅛	96½	1	Un Oil Co of Cal 5s,'31	100½	100¼	100¼	+ 3½
108½	103¾	12	Do 6s, A, 1942	106	105¾	106	+ ⅜
100¾	94	10	Do 5s, C, 1935	96½	96	96	— ⅜
95¾	91¼	75	Union Pac 1st 4s, 1947	93½	92⅜	93½	+ ⅜
90	85	38	Do 1st & ref 4s, 2008	89	88½	88½	+ 1⅛
89¾	82¾	98	Do 4s, 1968	89¼	86¾	88	— 1
109½	105	4	Do 1st & ref 5s, 2008	107¾	106	106	— ½
96½	92	24	Do 4½s, 1967	97¾	95¼	96½	+ ⅛
100¾	94½	38	United Biscuit 4s, 1942	100	98	98¾	+ ⅜
97¾	90	104	United Drugs 5s, 1953	94¾	93¼	93¾	— ⅜
84¾	70	100	Unit Keys of St L 4s,'34	71	70	70	..
92¾	85	148	U S Rubber 5s, 1947	90	88¼	89¾	— ⅛
102⅝	99½	147	Do 7½s, 1930	100¾	99¾	100¾	— ⅛
109¾	107	85	U S Stl Corp s f 5s,'63	109¾	109¾	109¾	..
90	71¾	2	Univ Pipe & R 4s, 1936	73½	71¾	71¾	— 4
98¾	92	80	Utah L & T 5s, A, 1944	93¾	92¾	93¾	— ⅛
101	96¼	87	Utah P & L 5s, 1944	100¼	96¼	98½	..
107	101¾	3	Utica Gas & E 5s, 1957	103	102	103	+ 1
98	88½	14	Util P & L 5½s, 1947	90¾	89½	89½	— ½
97¾	66	22	VERTIENTES SUG 1st 7s, 1942	75½	74	75½	+ ⅜
101	97¼	41	Va Ry & P 5s, 1934	101	100¼	100¾	+ ⅛
106	99¾	150	Va Ry Co 1st 5s,'62	101	100¼	100¾	+ 1
100	93	2	Va & Sowest 5s, 2003	100	100	100	+ 2
95¼	78½	2	Do 1st cons 5s, 1958	86	80	86	..
104	100¼	27	WABASH R R CO 1st 5s, 1939	104	102	102	— 1
101⅛	95¼	6	Do 2d 5s, 1939	100	99	99	+ ⅛
92	83¾	158	Do 4½s, 1978	92	89¾	90	+ ⅛
100¾	93¾	73	Do 5s, B, 1976	96¼	95¾	95¾	— ½
104¾	96¾	71	Do 5½s, 1975	104	102¾	103	+ 1
80	66¾	1	Do 1st term 4s, 1954	77½	77½	77¼	+ ⅛
66	56¾	7	Walworth 6½s, 1955 x w	66	66¾	66	+ ⅜
95	83¾	71	Do

1,858 BANKS LINKED IN 273 SYSTEMS

Report on Chains and Groups Made by Commission of Bankers' Association.

MOST STATES AFFECTED

Total Resources Estimated at More Than $13,275,000,000—Classes Distinguished.

The resources of chain and group banking systems now exceed $13,275,000,000, according to a statement issued yesterday by the Economic Policy Commission of the American Bankers' Association. These systems comprise 273 organizations and 1,858 banks, the report says.

The figures are a revision and amplification of a preliminary report which R. S. Hecht, president of the Hibernia Bank and Trust Company of New Orleans, read at the general convention of the association in San Francisco recently.

"Almost 7½ per cent of our banks and over 18 per cent of our banking resources are enmeshed in the great net of chain banking that now covers almost every part of the country," the commission says. It adds that new groupings and systems are springing into existence "so rapidly that often today's data are rendered obsolete by tomorrow's events," and continues:

"The facts envisage chain and group banking systems in the broadest sense of the term. They include groups in which the dominant element is a particular bank exercising direct or indirect, but definite, control. Of this class we find seventy-eight instances, involving 407 banks, including the head banks, and representing about $6,473,000,000 in combined banking resources. They include also groups in which a nonbanking holding company, not subsidiary to any particular bank, is the dominant element. Of this class we find twenty-eight instances, involving 380 banks and nearly $5,335,000,000 in combined banking resources. Finally, they include groupings in which the dominant control is exercised by individual persons or groups of individuals acting for themselves. We find 167 instances, involving 1,071 banks and representing about $1,468,000,000. Some of these systems comprise 50 to 100 banks each. The total is over $13,275,000,000 in aggregate resources.

Most States Affected.

"Of one class or another chain head offices appear in our figures in all but nine of the forty-eight States and the District of Columbia, and as to these our information is chiefly negative, and we cannot say positively whether there is chain banking going on there or not.

"A survey of the structure of chain and group bank organizations reveals that under the three main classes there are a number of distinct types. In organizations in which a particular bank is the controlling element, there are systems in which a State bank or trust company owns directly the controlling stock interests in a number of other banks or trust companies whose administration it dictates, others headed by the corporate affiliate of a single State or national bank or a trust company in which stock ownership in the affiliate coincides with stock ownership in the bank, and still others headed by a holding trust or company whose stock is trusteed pro rata for the benefit of a given bank's stockholders. Other types are those headed by a holding company organized by State or national bank groups and closely held for the stockholders or a group of stockholders of those banks which dominate the policies of the holding company and those in which directors, interlocking directorates, officers or a group of officers of a bank control and direct other banks.

Certain Groups Omitted.

"We have not included in these figures that large body of banking groups in which a commercial bank, a trust company and an investment house, and sometimes a savings bank, are tied together by some form of stock holdings and frequently operated under one roof or under adjoining or near-by roofs as complementary elements in an organization rendering complete financial services. So long as they go no further than that, we have held that the intent and theory of such groups are similar to those of a departmentalized bank structure and distinctly different from the purposes and operations of a chain banking system. We would note in passing, however, that we have discerned a distinct tendency, on the part of some such banking groups, to use their holding companies or investment units to extend their operations along unmistakable chain or group bank lines.

"For purposes of the present report, therefore, we would define chain banks as those systems in which a centralized administrative control, whether corporate or personal and either rigid or informal, directs the operations of two or more complete banking units, not functionally complementary, each working on its own capital and under its own personnel and located in one or more cities or States.

"It has been assumed by some that the rapid development of chain banking was in the nature of a reaction against restrictions imposed upon multiple office banking of the branch banking form by anti-branch banking laws. Our observations do not wholly confirm this theory, since we find chain banking prevalent in States where virtually no restriction is imposed on branch banking, as well as in States where the establishment of branch banks is prohibited. However, the facts do show that anti-branch banking laws have been a factor in some cases, and probably in some sections, in the spread of chain banking.

"The recent era of rapid chain bank developments has found specific reflection in State legislative action tending to restrict or control chain or group banking. Also we find a sharp difference of opinion among bank commissioners who have expressed their sentiments regarding chain banking in reply to our questionnaires."

"Some cases have come to our attention where expansion along chain bank lines has been carried out by State banks whose expansion along branch bank lines was stopped by the passing of State laws prohibiting further branches. Yet whether in those States in the Northwest where chain and group banking developments have been especially active, notably Minnesota and other States in the Ninth Federal Reserve District, expansion would have been along branch bank lines if the laws had imposed no barriers, it is impossible to say.

German Court Restricts Revaluation of Policies

Wireless to THE NEW YORK TIMES.

BERLIN, Oct. 26.—The Supreme Court has handed down an important decision affecting liabilities of foreign insurance corporations, including American, which formerly operated in Germany. The decision declares that such companies are required to valorize depreciated-mark policies of German citizens, not according to the companies' reserve in Germany, but according to their total assets.

Under this ruling, American insurance companies can no longer plead that their reserves in Germany disappeared through the inflation and collapse of the German currency.

RECORD DISTRIBUTION OF P. R. R. STOCK SHOWN

184,997 Holders Registered on Oct. 1—Partly Due to Employes' Allotment.

Special to The New York Times.

PHILADELPHIA, Oct. 27.—Partly as a result of the employes' stock allotment authorized by the directors in July, the capital stock of the Pennsylvania Railroad reached a new high record for extent of public distribution on Oct. 1, when 184,997 holders were registered on the company's books, according to the results of a compilation announced today.

This number of stockholders is 30,582 more than were registered a year ago and 28,396 more than were on the books on Sept. 1. The average number of shares held by the stockholders on Oct. 1 was 61.7. A total of 11,414,345 shares, with a par value of $50 each, were outstanding on that date.

Under the terms of the stock allotment about 57,000 employes are still paying for their shares at the rate of $2 a share a month, final payment being due next September. Others paid at the rate of $5 a share a month, and some took advantage of the company's offer permitting them to pay in full after Aug. 1 last.

N. Y. CENTRAL REVENUE UP.

Reports $1,519,000 Rise in Gross to $34,707,000 for September.

The New York Central Railroad reports an increase of $1,519,000 in gross revenues in September to $34,707,000 and an increase of $264,000 in net operating income to $6,593,000. For the nine months net operating income gained $4,318,000 to $50,718,000.

The operating ratio for September was 73.7, against 78.9 in September, 1928, and in the nine months it was 75.2 against 75.9 in the same period in 1928. The earnings follow:

	1929.	1928.	1927.
Sept. gross..	$34,707,948	$33,188,401	$33,892,394
Net op. inc..	6,593,910	6,329,179	6,360,863
9 mos. gross.	298,973,466	282,616,530	292,632,720
Net op. inc..	50,718,213	46,399,655	49,786,812

GAIN FOR ILLINOIS CENTRAL.

Railway Reports $19,952,846 Net for Nine Months.

CHICAGO, Oct. 27 (AP).—The Illinois Central Railway today reported net operating income of $19,952,846 for the nine months ended on Sept. 30, after deducting operating expenses, taxes, equipment and joint facility rents. This is a gain of $630,170 over the corresponding period last year.

September net operating income was reported as $3,212,524, a gain of $153,132 over September, 1928.

Frisco Employes Get Stock Offer.

Employes of the St. Louis-San Francisco Railway Company have received an opportunity of subscribing to preferred stock at $92.50 a share, according to an announcement by J. M. Kurn, president. Employes are limited to the purchase of not more than five shares and arrangements are being made for twelve monthly payments. An allotment of 2,500 shares has been set aside. Mr. Kurn said the company itself did not own or have any interest in the shares.

FINANCIAL NOTES.

Lee W. Carroll and Ernest H. Rice are with Jenks, Gwynne & Co. of 30 Broad Street as managers of the midtown office at 230 Park Avenue.

J. and W. Seligman & Co. have opened an office at 231 South La Salle Street, Chicago, with Barton Box as their representative.

The Guaranty Trust Company is agent for the acceptance of subscriptions to fifteen-year 5 per cent gold debentures of the Simmons Company.

The Bankers Capital Company has issued a statistical bulletin of national banks, trust and insurance companies.

GERMAN OIL GROUP HERE, MISSION SECRET

Purchase of Leases With View to New Company Understood to Be Purpose of Visit.

A group of German geologists and oil experts representing a mineral concern in Hanover, Germany, arrived last night on the North German Lloyd liner Muenchen on a secret mission.

The group was met at the pier by New York representatives of the Hanover concern, who kept them from interviewers. Officers on the boat said the men represented the Briesin & Schrenk Company, Hanover, and passengers said it was understood on the boat that they were here to purchase oil leases with a view to forming a German company here.

The group was headed by Dr. Alfred Ramspeck, and were accompanied by their families. They were Paul Reidiger, Dr. Herman Ropke, Friedrich Rumenapp, George Schwiening, Adolph Klopp, Friedrich Gumpel, Wilhelm Gumpel, Rudolph Gartner, Heinz Schuppe and Georg Buckholz.

The luggage of the eight men and their families was taken to the Astor Hotel, and it was said they would be in New York for several days conferring with representatives of the Briesin & Schrenk Company before proceeding South, where they would inspect oil lands and proposed sites for new drilling. They will make their headquarters at Houston, Texas, and will remain there for six months before returningto New York to sail for Germany.

THE CUT IN STOCK PRICES.

"Fisher Index" Marks Down Average for Week 8½%.

Special to The New York Times.

NEW HAVEN, Oct. 26.—Professor Irving Fisher's index number of Stock Exchange prices, based on the 215 most important stocks on the market, reckoned on their average of 1926 as 100, shows an average of 182.9 for the past week, as against 200.0 a week ago, 200.7 two weeks ago, 197.0 three weeks ago and 203.7 four weeks ago. The average of Sept. 6, 209.7, was the highest for the year to date. The average of May 31, 175.7, was the lowest of the year.

Another index number compiled by Professor Fisher and based on the fifty most active industrial stocks of the week is 986.0. This compares with 1,085.5 a week before, 1,055.3 two weeks before, 1,060.5 three weeks before and 1,114.2 four weeks before.

STOCK MARKET AVERAGES.

WEEK ENDED OCT. 26.

RAILROADS (25 Stocks).

	High.	Low.	Last.	Ch'ge.
Oct. 21	145.27	142.27	143.26	-1.99
Oct. 22	146.59	144.35	145.36	+2.10
Oct. 23	145.99	139.32	139.84	-5.52
Oct. 24	141.99	134.48	138.88	— .96
Oct. 25	140.98	138.09	139.71	+ .83
Oct. 26	140.54	139.47	139.69	— .02

Week's range—High 146.59, low 134.48.

INDUSTRIALS (25 Stocks).

	High.	Low.	Last.	Ch'ge.
Oct. 21	417.79	403.40	409.23	-7.95
Oct. 22	420.92	411.90	415.07	+5.84
Oct. 23	409.53	382.49	384.10	-30.97
Oct. 24	387.87	341.90	371.91	-12.19
Oct. 25	380.66	366.84	372.66	+ .75
Oct. 26	373.51	364.45	367.41	-5.25

Week's range—High 420.92, low 341.90.

COMBINED AVERAGES (50 Stocks).

	High.	Low.	Last.	Ch'ge.
Oct. 21	281.52	272.83	276.24	-3.51
Oct. 22	283.75	278.12	280.21	+3.97
Oct. 23	277.76	261.89	261.97	-18.24
Oct. 24	264.73	238.19	255.38	-6.58
Oct. 25	260.82	252.46	256.18	+ .79
Oct. 26	257.02	251.96	253.57	-2.61

Week's range—High 283.75, low 238.19.

RANGE FOR 1929.

	High.	Date.	Low.	Date.	Last.
25 rys.	158.71	Sep. 3	123.78	Mar. 26	139.49
25 indus.	469.49	Sep. 19	326.98	Jan. 8	367.41
50 comb.	311.90	Sep. 19	226.77	Mar. 26	238.19

RANGE FOR 1928.

	High.	Date.	Low.	Date.	Last.
25 rys.	132.80	Nov. 27	112.34	Feb. 20	130.00
25 indus.	332.58	Dec. 31	235.42	Feb. 20	331.05
50 comb.	231.45	Dec. 31	173.13	Feb. 20	230.52

WEEKLY MONEY MARKET.

ON CALL.

WEEK ENDED OCT. 26, 1929.

	High	Date	Low	Date
Last year	6	Oct. 21	5	Oct. 21
Same period last yr.	8	Oct. 25	6	Oct. 22
Year to date	20	Mar. 26	5	Oct. 9
Same period last yr.	10	July 2	3½	Jan. 18

TIME MONEY.

Last week	7½	Oct. 21	6¼	Oct. 24
Same period last yr.	7	Oct. 22	7	Oct. 22
Year to date	9½	May 23	6¼	Oct. 24
Same period last yr.	7½	Sep. 30	4¾	Jan. 10

COMMERCIAL PAPER.

Last year	6¼	Oct. 21	6	Oct. 25
Same period last yr.	5½	Oct. 22	5½	Oct. 22
Year to date	6½	Aug. 9	5¼	Jan. 3
Same period last yr.	5¾	Aug. 27	3¾	Jan. 3

FEDERAL RESERVE RATES.

Boston	5	Minneapolis	5
New York	6	Chicago	5
Philadelphia	5	St. Louis	5
Cleveland	5	Kansas City	5
Atlanta	5	San Francisco	5
Richmond	5	Dallas	5

LONDON MONEY AND SECURITIES.

	Disc. Rate.	Gold.	4½s.	Brit. Cons.
Oct. 21	5½@6	84s 11¼d	53¾	94¾
Oct. 22	6@6½	84s 11¼d	54	95⅛
Oct. 23	6 @6½	84s 11¼d	54¼	95⅜
Oct. 24	6 @6½	84s 11¼d	54¼	95⅜
Oct. 25	6	84s 11¼d	54¼	95⅜
Oct. 26	6	84s 11¼d	54¼	95⅜

PARIS MONEY AND SECURITIES.

	Paris Rentes.	War Loan	Exch. on London
Oct. 21	78f 10c	104f 85c	123f 81¾c
Oct. 22	78f 10c	104f 95c	123f 86¼c
Oct. 23	76f 50c	105f 90c	123f 86c
Oct. 24	76f 70c	104f 25c	123f 75c
Oct. 25	77f 70c	104f 45c	123f 85¼c
Oct. 26	77f 70c	104f 45c	123f 85¼c

STOCK EXCHANGE QUOTATIONS.

	High.	Low.	Last.
Allen Corp pf rec (5½)	118¾	100¾	111¼
Do x w (6½)	80	80	80
Allegheny & West (6)	*115	107	107
Alliance Realty (f3)	*135	86	115
Am Express (6)	409	280	311
Am & F Power pf (6)	*100	95	96¼
Am Mach & F pf (7)	*		205
Am Metal pf (6)	135	113¾	126¼
Anchor Cap pf (6½)	154½	102½	154½
Ann Arbor	* 48¾	48¾	48¾
Do pf	* 71	71	71
Artloom pf (7)	*100	92¾	92¾
Assoc D G 2d pf (7)	110	90	90
Baldwin Loco (7)	271½	210	241
Bank N Y & T (f20)	*200	175	200
Barnet Leather pf	45	40	40
Beech Creek R R (2)	* 41½	35⅝	36⅜
Bristol Myers (10½)	138¼	115¾	126
Brit Emp Sil 1st pf	* 40	31	31
Bklyn Edison El (8)	374½	300	374½
Buff & Susq	85	54⅜	65
Can Pac ctfs 2d paid	228	220	220
Carolina, C & O (4)	* 92¾	80	84
Celotex Co pf (7)	* 85½	80	80
Chicago & Alton ctfs	10	10	10
Do pf ctfs	16	16	16
Chicago & E Illinois	43	25	28
C., St. P., M. & O.	* 56	55	56
Do pf			126¾
Chile Copper (f5)	127¼	71⅜	93
Christie Brown (1.20)	115	80¾	93¾
Cin., S. & C. pf (3)	* 66¼	66¼	66¼
City Investing (10)	*220	150	185
C., O., C. & St. L. pf (5)	*108	103	105
Clev., Akron & K. W. (4)	* 45¾	43⅝	44
Com'wealth Power (4)	246	107¼	215
Conn Ry & Lg (4½)	* 65¾	63⅜	65¾
Do pf (4½)			72¾
Con Dg Ice pf x w (6½)	* 90	90	90
Cuban Dominican Sug	6¾	2	2
Curtiss Aeropl & M (1)	173⅞	120	150
De Beers Mines (96c)	* 23	21	21
Det., Hillsd. & S. W. (4)	* 67¾	67¾	67¾
Detroit & Mackinac	* 55	40	45
Duluth Sup Tr pf	* 30	30	30
E. F. & L. pf. ctfs. fpd. (7)	*148¾	125	136¾
Emerson-Brantingham, B	12	2¾	4
Emp. Capwell Corp. (2)	38	24	24
Equit Off Bldg pf. (7)	*310	310	310
Equitable Trust (12)	*565	433	706
Fairbanks Co	10	4	6
Fash. Pk. Assoc. pf. (7)	101¼	88¾	90
Fed Mining & Smelt	310	215	220
Foster Wheeler pf (7)	239¼	165	230¼
Gen Cable A	*172	70¾	130
Gen Motors pf (6)	109¾	106	108
Do deb. (6)	110¼	107¼	107¾
Goth. S. pf. (7) a w	*103	84½	84½
Green Bay & W (3)	* 82¾	80	80
Guantan. Sugar pf	* 90	44	44
Hav Elec Rwy pf (6)	* 77	55	69½
Helme (G. W.) pf. (7)	*126	123¾	127
Hercules Powder (3)	180	120	122
Hud. & Man. pf. (5)	* 84	20	77
Illinois Central pf (6)	151½	133¼	141
Ingersoll Rand pf. (6)	*118	107	118
Int. Paper (2.40)	332	271½	272
Int. Rys of C. A. ctfs	50½	40¼	40¼
Iowa Central	* 3¼	1½	2½
Is. Creek Coal pf (6)	*105½	103	105
Iron Products (2.02½)	* 85	85	85
Joliet & Chicago (7)	*141	139	139
Jones Bros. Tea	45	24¼	28
K. C., F. S. & L. 1st pf B (6)	*112¾	106	106
Keith-Albee-Orp.	46¾	25	37⅛
Kelsey Hay W. pf (7)	*110	106¼	108
Kinney (G. R.) (3)	44½	27½	41⅜
Kup (B) & Co pf (7)	*112¾	105	105
MacAnd & For pf (6)	*107¾	104	107
McLellan Stores pf (6)	96	93	94½
Mackay Cos (7)	150	122	150
Do pf (4)	84¼	83¼	84¼
Man Shirt pf (7)	*120	119	119
Mexican Pet (f52)	*295	202	202
Do pf (6)	*105	105	105
Mil El Ry & Lt pf (6)	*110	101	101
Mobile & Birm pf (4)	* 76	70	74
Nat. Bellas H pf (7)	118	90	91
Nat Rys of M 1st pf	5¾	4	4
Nat Supply pf (7)	*117	114¾	115
New York Dock pf (5)	90	82¾	87
N Y & Harlem pf (5)	*		240
N Y, Lack & W (5)	*168½	99	100
N Y Railways pf	14¾	13	13
Norwalk Tire & R pf	* 45	19	21½
Nunnally Co	8	5	5¾
Omnibus Corp pf (6)	90	79	80
Orpheum Circuit	*		45
Outlet Co pf (7)	*113½	106	108
Pacific Coast 1st pf	* 50	32	32
Do 2d pf	* 40	31½	32
Penick & Ford pf (7)	*110	100	107
Pere Marq pf (5)	97	92	93
Phila Co 5% pf (2¼)	51	47¾	49
Phila Rap Trans (15)	* 81	49½	57¾
Do pf (8½)	* 51	44	44
Phoenix Hosiery pf (7)	*160	91½	91½
Pitts, C C & St L (5)	*110	100¾	100¾
Pitts, F W & C (7)	*138½	137¼	137¼
Do pf (7)	*154	144¾	145
P. McK & Y (3)	* 53	51	51
Rem Type 1st pf (7)	*100	100¾	105
Do 2d pf (8)	*112	100	108
Renssalaer & Sarat (8)	*140	128	128
Royal Bak Powder (1)	45¾	27	42
Do pf	*110	105	114⅜
Scott Paper (21.40)	67	61	61
Shell Transport (a2.41)	55¾	43¾	49¾
Southern Dairies, A	50¼	35½	37⅜
Tobacco Prod dv ctfs, B	12	7¾	8¼
Twin C Rap T pf (7)	*100	85	88¾
Und-Elliott-Fisher pf (7)	*135½	125	125
United Cigar St pf ctfs	75	75	75
United Shipyard pf (7)	* 75	65	65
Utah Copper (16)	*333	264	325
Vicks. Sh & Pac (5)	*100¼	88	90
Do pf (5)	*102	93¼	93¼
Vulcan Detin pf. A (7)	110	97	105¾
Wells Fargo	5	3½	3½
Wheeling & Lake Erie	110	70	103¾
Yellow Tr & Coach pf	90½	80	89

Dividend rates as given in the above table are the annual cash payments based on the latest quarterly or half yearly declarations.

*Unit of trading less than 100 shares. †Partly extra. ‡Plus 4% in stock. §Plus $3 in preferred stock. ¶Plus 1/25 in stock. a Paid this year no regular rate. b Payable in stock. c Plus 5% in stock. d Payable when earned. e Payable in cash or stock. f Plus 10% in stock. g Plus 9% in stock. h Plus 2% in stock. i Plus 8% in stock. k Plus 3% in stock. m Plus 1% in stock. n Plus 30c in special preferred stock.

Branches New York Stock Exchange Firms

New York City

Abbott, Hoppin & Co.	N. Y. Central Bldg.
Anderson & Fox	347 Madison Ave.
Appenzellar, Allen & Hill	Hotel Roosevelt, St. Regis Hotel
Auerbach, Pollak & Richardson	66 Leonard St., ★475 5th Ave.
J. S. Bache & Co.	250 Park Ave.
Bamberger Bros.	511 5th Ave., 230 Park Ave.
Chas. D. Barney & Co.	654 Madison Ave.
Barstow & Co.	598 Madison Ave. (57)
Bear, Stearns & Co.	1440 Broadway, 1501 Broadway
Block, Maloney & Co.	550 7th Ave., 1044 6th Ave. (39th), 2 Park Ave., 1775 Broadway
S. B. Chapin & Co.	383 Madison Ave.
Clark, Childs & Co.	341 Madison Ave., Murray Hill Hotel
Clark Williams & Co.	1 East 42d St., 7th Ave. at 52d St.
Curtis & Sanger	45 E. 17th St.
Morgan Davis & Co.	963 S. Boulevard
de Saint-Phalle & Co.	★N. Y. Cent. Bldg., ★230 Park Ave.), ★20 E. 57th St.
Engel & Co.	461 7th Ave. (35th), 1531 B'way (45th)
Walter J. Fahy & Co.	522 5th Ave.
Fenner & Beane	50 E. 42d St.
Harvey Fisk & Co.	522 5th Ave., 231 W. 57th St.
Fox, O'Hara & Co.	French Building (45th St. & 5th Ave.), Hotel Bretton Hall (86th St. & B'way)
Gilchrist, Bliss & Co.	5th Ave. at 54th St.
Goodbody & Co.	230 Park Ave.
Gude, Winmill & Co	Ritz Tower, 465 Park Ave., 905 7th Ave.
Hardy & Co.	500 7th Ave.
Harriman & Co.	Biltmore Hotel, 100 E. 42d St., 341 Madison Ave.
Harris, Winthrop & Co.	578 Madison Ave. (57)
H. Hentz & Co.	6 E. 53d St., 132 W. 31st St.
Hirsch, Lilienthal & Co.	335 5th Ave., 734 5th Ave., Ritz-Carlton Hotel, Breslin Hotel, Pennsylvania Hotel, Belleclaire Hotel, 3 E. 44th St.
R. V. Hiscoe & Co.	Harriman Nat. Bk. Bldg. (527 5th Ave.)
Hornblower & Weeks	731 5th Ave.
W. E. Hutton & Co.	★37 W. 57th St., 512 5th Ave., 299 Broadway, ★163 W. 72d St.
Hyman & Co.	
Jackson Bros., Boesel & Co.	N. Y. Cent. Bldg. (230 Park Ave.)
Frazier Jelke & Co.	★2 E. 57th St.
Jewett, Newman & Co.	37 W. 57th St., 15 Cent. Pk. W. (61)
Josephthal & Co.	654 Madison Ave.
Livingston & Co.	Paramount Bldg., 12 E. 46th St., 120 East 25th St.
McDonnell & Co.	Produce Exchange
M. J. Meehan & Co.	Hotel Biltmore, Sherry-Netherland, 230 Park Ave., 29 E. Fordham Rd. (Fordham Road & Morris Ave.)
Morrison & Townsend	100 Madison Ave.
Moss & Ferguson	542 Madison Ave., 1375 B'way (37th)
John Muir & Co.	11 West 42d St., 61 East 42d St.
Muir & Loomis	341 Madison Ave., ★11 East 57th St.
G. M.-P. Murphy & Co.	247 Park Ave.
Naumburg, Dixon & Co.	★655 5th Ave. (Cor. 52d St.)
Newman Bros. & Worms	341 Madison Ave. (44th), 16 East 52d St., ★2112 B'way (73d)
Jas. H. Oliphant & Co.	230 Park Ave.
Palmer & Co.	17 Battery Place, 1 Park Place, 730 5th Ave. (52d), 349 East 149th St., N. Y. Central Bldg.
Parrish & Co.	N. Y. Central Bldg.
Post & Flagg	365 Madison Ave.
Potter & Co.	8 East 53d St.
Pouch & Co.	342 Madison Ave.
Prince & Whitely	Hotel St. Regis
Richards & Co.	18 East 53d St.
F. L. Salomon & Co.	130 5th Ave. (57th), Hotel McAlpin
Schatzkin & Co.	521 5th Ave., Lafcourt-Nat'l Bldg.
J. R. Schmeltzer & Co.	1 East 46th St.
Springs & Co.	15 West 47th St.
Steiner, Rouse & Stroock	Paramount Bldg., ★2112 B'way (74th), ★299 Madison (41st), 157 East 86th St.
Suisbacher, Granger Co.	2 East 57th St.
Suirn & Co.	16 East 44th St., 225 Broadway
Taylor, Bates & Co.	41 East 42d St.
J. F. Tronnafine & Co.	455 5th Ave. (52d)
Samuel Ungerleider & Co.	1372 Broadway, 531 5th Ave.
Warner & Co.	370 7th Ave. (30th)
Watson & White	Barclay Hotel, N. Y. Life Bldg. (26)
Edwin Weisl & Co.	604 5th Ave.
C. E. Welles & Co.	508 Park Ave.
Whitehouse & Co.	522 5th Ave. (44th)
Wightman, Breinin Co.	14 East 39th St., Graybar Bldg.

BROOKLYN

Baar, Cohen & Co.	44 Court St.
J. S. Bache & Co.	16 Court St.
Fenner & Beane	Half Moon Hotel, C.I.
M. J. Meehan & Co.	16 Court St.
Warner & Co.	Wmbz. S. Bk. Bldg.
Whitehouse & Co.	186 Remsen St., 885 Flatbush Ave.

Suburbs and Other Cities

AKRON, OHIO

Prince & Whitely	Ohio building.

ALBANY, N. Y.

Prince & Whitely	Home Sav. Bk. Bldg.

ATLANTIC CITY, N. J.

Block, Maloney & Co.	Ritz-Carlton Hotel
Fenner & Beane	Ambassador Hotel
M. J. Meehan & Co.	Hotel Traymore
Samuel Ungerleider Co.	1727 Boardwalk

BLOOMFIELD, N. J.

Billings, Olcott & Co.	600 Bloomfield Ave.

BRIDGEPORT, CONN.

Hirsch, Lilienthal & Co.	209 State St.

BRONXVILLE, N. Y.

Drayton, Pennington & Collet	81 Pondfield Rd.

CHICAGO, ILL.

Prince & Whitely	208 S. La Salle St.
Smith, Graham & Rockwell	208 S. La Salle St.

CLEVELAND, OHIO

Prince & Whitely	Union Trust Bldg.

DETROIT, MICH.

Prince & Whitely	$24 First National Bank Building

EAST ORANGE, N. J.

Dane & Co.	24 Prospect St.

HARTFORD, CONN.

Prince & Whitely	Judd Bldg., 75 Pearl St.

INDIANAPOLIS, IND.

Prince & Whitely	248 Consolidated Bldg.

LAKE PLACID, N. Y.

Lober Bros. & Plaut	122 Main St.
M. J. Meehan & Co.	37 Main St.

NEW BRITAIN, CONN.

Prince & Whitely	Burritt Hotel

LONG ISLAND.

Gude, Winmill & Co.	Hotel Huntington, Huntington, Henry Perkins Hotel, Riverhead, 3 Glen St., Glen Cove, Peninsula Nat. Bank Bldg., Cedarhurst
Newman Bros. & Worms	85 Middle Neck Rd., Great Neck

MONTREAL.

Billings, Olcott & Co.	213 St. James St., W.
de Saint-Phalle & Co.	276 Ins. Exch. Bldg.
J. R. Timmins & Co.	Royal Bank Bldg.

NEWARK, N. J.

Engel & Co.	48 Commerce St.
Hirsch, Lilienthal & Co.	777 Broad St.
Prince & Whitely	786 Broad St.

NEW HAVEN, CONN.

Prince & Whitely	181 Church St., 86 College St.

NEW ROCHELLE, N. Y.

Hyman & Co.	578 Main St.

PHILADELPHIA.

de Saint-Phalle & Co.	1604 Walnut St.
Orton, Kent Co.	1518 Walnut St.
Prince & Whitely	1528 Walnut St.
Smith, Graham & Rockwell	123 South Broad St.

PITTSBURGH, PA.

Wellington & Co.	Union Trust Bldg.

PROVIDENCE, R. I.

Smith, Graham & Rockwell	49 Westminster St.

READING, PA.

Prince & Whitely	433 Penn St.

ROCHESTER, N. Y.

Smith, Graham & Rockwell	The Sagamore

TORONTO.

J. R. Timmins & Co.	347 Bay St.

WARRENTON, VA.

Gude, Winmill & Co.	Warrenton, Va.

WASHINGTON, D. C.

M. J. Meehan & Co.	Hotel Washington

WHITE PLAINS, N. Y.

M. J. Meehan & Co.	14 Mamaroneck Ave.
Moss & Ferguson	31 Mamaroneck Ave.

Ocean Steamships and Foreign Cities

de Saint-Phalle & Co.	Ile de France, Majestic	M. J. Meehan & Co.	Leviathan, Berengaria, Bremen

PARIS, FRANCE

Hirsch, Lilienthal & Co.	44 Avenue des Champs Elysees

★BOARD ROOM FOR WOMEN CUSTOMERS

Foreign Trade Securities Co., Ltd.

and

Klopstock & Company

Incorporated

43 Exchange Place New York

Announce the change of their telephone number to

WHItehall 2891-2899

PERU...

With eight branches throughout the Republic, the Banco Italiano maintains a close contact with all markets. We invite correspondence from American banks wishing to establish relations with a dependable and experienced institution in Peru. We place our facilities at the disposal of American manufacturers to investigate the possibilities for their products in this country.

PERUVIAN COLLECTIONS PROMPTLY EFFECTED

BANCO ITALIANO

Authorized Capital L. P. 1,000,000.0.00
Paid Up Capital L. P. 800,000.0.00
Reserves L. P. 1,111,612.9.43

Head Office: LIMA, Peru

Branches.

Arequipa, Callao, Chiclayo, Chucho Alto, Mollendo, Trujillo, Cuzco, Tacna

Cable Address: BITALIANO

Principal Correspondents in New York

Banca Commerciale Italiana

Irving Trust Co
Chase National Bank
Equitable Trust Company
Guaranty Trust Company
Bank of America N. A.
Central Hanover Bk. & T. Co.

IN our opinion the present affords a favorable opportunity to acquire the stocks of banks and insurance companies for long-term investment.

GILBERT ELIOTT & CO.

Members New York Stock Exchange
Members Assn. of Bank Stock Dealers

11 Broadway New York City

WE ANNOUNCE THE FORMATION OF THE PARTNERSHIP OF

SHIELDS & COMPANY

MEMBERS NEW YORK STOCK EXCHANGE

82 WALL STREET NEW YORK

WHICH WILL CONTINUE THE INVESTMENT BUSINESS FORMERLY CARRIED ON BY SHIELDS & COMPANY INC., AND THE BROKERAGE BUSINESS FORMERLY CARRIED ON BY J

PRICES HOLD STEADY FOR FINISHED STEEL

Production Said to Show Slight Increase Over Rate of the Preceding Week.

ROLLING MILLS ARE ACTIVE

Industry Looks for 30,000 Freight Cars to Be Bought Before the End of the Year.

Special to The New York Times.

PITTSBURGH, Oct. 26.—There has been no steel news in the past week which would make even the slightest contribution to the causes of the big break in the stock market. The only seriously unfavorable steel news that could come out at this time of year would be along the line of price breaks, for the lower prices would undoubtedly set the level for first-quarter contracting and involve a large tonnage. As to volume of demand and rate of production, that means little in the closing portion of a year.

As The Iron Age observed editorially this week, each of the four years, 1924 to 1927, inclusive, had a March peak in steel production at almost precisely the same rate each time, yet production in the preceding December varied widely. In daily rates of steel ingot production, the range in the four Decembers was from 114,531 tons to 152,726 tons, whereas in March of each of the four years the rate lay within 161,000 and 170,000 tons. Precedent plainly indicates that there will be mounting steel production after next December, with the March rate little if at all affected by December being low or high.

Finished steel prices have done better as to steadiness than buyers were expecting six or eight weeks ago, and perhaps better than many sellers expected. The average level is down only a trifle.

It is a favorable item that when the rate of steel production had decreased practically continuously since May, there has been at least as heavy production in the last week as in the preceding week, and some estimates have made out a slight increase. The new factor is commencement of rolling against rail orders recently placed. No other steel consuming line, with the possible exception of the farm implement industry, is increasing activity at this time. Steel ingot production in the last fortnight has been at about 80 per cent of capacity, against practically 100 per cent in May, and it is between 5 and 10 per cent below the rate of one year ago, but it is scarcely below the rate of last December.

In some lines there is a decrease in consumption on account of the weather, while in many lines receipts of steel are restricted to keep down the Jan. 1 inventory, there being correspondingly heavier receipts in January to compensate.

The Erie has bought 46,460 tons of rails, following purchases reported a week ago of about 500,000 tons by the Pennsylvania and New York Central. The season total in rail buying is now about 950,000 tons, scarcely 5 per cent more than the same roads bought last year or the year before, but last year it was not until early December that a similar total had been booked. From the viewpoint of mill convenience that buying was late and the mills were so busy up to July 1 with other customers that they arranged some delay in completion of the orders.

Estimates run as high as 25,000 to 30,000 as the number of freight cars to be bought in the remainder of the year. With 1,000 cars bought by the Pennsylvania in the week, the October total to date is about 20,000 cars. Two months ago the freight car shops were getting close to the end of their orders, but their condition is being greatly improved, and freight car building may be nearly as heavy in the next six months as it has been in the last six, when it has been at about 10,000 cars a month. Recent and current news of the automobile industry does not alter the steel situation in that direction.

Fabricated structural steel lettings were light for two weeks, but this week was above the average, 58,000 tons being reported. Lettings since Sept. 1 have been at about the average rate of last year, while the preceding eight months of the year had shown a large gain. Opportunity will now be afforded to see whether the change in stock market conditions will stimulate construction work. The record of last year was that fabricated structural steel lettings increased at the same time that money rates began to go up.

The few steel earnings reports thus far issued do not make a definite showing as to variation from the second to the third quarter. There are of course substantial gains from last year. Naturally, the current quarter's earnings will be lighter, but if current steel prices are maintained and steel demand shows its regular upswing for the new year, the first quarter will do quite well. It is hardly likely that production will be at altogether this year's rate, for there was a combination of favorable circumstances to bring out the large tonnage.

The scrap market has held its own in the week, with no further decline in prices and that is doing well for scrap prices usually require support. Another buying movement may easily begin within a few weeks.

COMPANY MEETINGS TODAY

Directors.
FOR DIVIDENDS.
Alaska Packers Association.
American Utilities Co., pfd.
Coca Cola Co., com.
General Refractories.
Golden Cycle Mng. & Reduction.
Greenfield Tap & Dye Corp., 8%, 6% pfd.
Harris, Seybold Potter Co., pfd.
Hirt, Schaffner & Marx.
Merchants Fire Assur. Corp., com. and pfd.
New Britain (Conn.) Trust.
Penn Water Service Co., $6 pfd.
Pittsburgh Steel Co., pfd.
Pittsburgh Suburban Water Service Co., $5.50 pfd.
Scranton Spring Brook Water Service Co., $6 and $5 pfd.
Standard Gas Equipment Corp., com. and pfd.
Tennant Finance Co., com. and pfd.
Union Tank Car Co.
OTHER MEETINGS.
American Multigraph.
Atlantic Refining.
Chicago City Ry.
Christie Brown & Co., Ltd.
Clifton Oil & Gas.
Credit Discount Corp. of America.
Cresson Consolidated Gold Mining & Milling.
Cripple Creek Central Ry. Co.
Dominion Power & Transmission, Ltd. (Directors).
Draper Corporation.
Golden Cycle Mining & Reduction.
Henry Furnace & Foundry Co.
Holly Sugar Corp.
Illinois Northern Utilities Co. (Dir.).
Laconia Car.
Libbey-Owens Glass.
Lynn Gas & Electric.
Merchants Refrigerating.
Myers (F. E.) & Bro.
National City Bank, Cleveland.
National Grocer.
Oil Shares, Inc.
Penn Central Light & Power.
Philadelphia Suburban-Counties Gas & Electric.
Portland Gold Mining.
Savannah Gas Co.
Silesian-American Corp.
Smith (H.) Paper Mills, Ltd.
Texas & Pacific Ry.
United Engineering & Foundry Co.
Union Oil of Cal.
Stockholders.
SPECIAL.
Aldermac Mines, Ltd.
Chicago Latin School for Girls.
Home Insurance of New York.
New Orleans Great Northern R. R. Co.
Prudential Investors, Inc.
Utah Radio Products.
Chelsea Exchange Bank (N. Y.).
Foster & Wheeler Corp.
ANNUAL.
Calora Mining Co.
Union Guarantee & Mortgage.
War Eagle Consolidated Mining.

MEETINGS ANNOUNCED

	Books Close.	Date of Meeting.
American Beet Sugar Co.	Oct. 21	Nov. 10
American Type Founders Co.	Oct. 24	Nov. 14
Baltimore & Ohio R R Co.	Oct. 11	Nov. 18
By-Products Coke Corp.	Oct. 19	Nov. 4
Chi & Northwestern Ry Co.	Oct. 18	Nov. 18
Chesapeake & Ohio Ry Co.	Nov. 4	Dec. 3
Cl, Cin, Chi & St L Ry Co.	Oct. 2	Oct. 30
Columbia G & El Corp, com.	Oct. 15	Nov. 6
Corn Exchange Bk Trust Co.	Nov. 2	Nov. 7
Dunhill International, Inc.	July 22	Jan. 15
Electric Pow & Lt Corp.	Oct. 26	Nov. 6
Equitable Trust Co of N Y.	....	Nov. 6
Equitable Trust Co of N Y.	....	Nov. 7
Foster Wheeler Corp.	Sep. 12	Oct. 28
Gulf, M & Northern R R Co.	Dec. 7	Dec. 17
Hartman Corp.	Oct. 1	Oct. 23
Hocking Valley Ry Co.	Oct. 30	Nov. 29
Indian Refining Co, Inc.	Oct. 26	Nov. 12
Kayser (Julius) & Co.	....	Nov. 20
Liquid Carbonic Corp.	Nov. 12	Dec. 5
Loew's, Inc.	Nov. 1	Nov. 21
Manhattan Shirt Co.	Oct. 11	Nov. 13
National Power & Lt Co.	Oct. 23	Nov. 13
Packard Motor Car Co.	Oct. 31	Nov. 14
Paramnt Fam Lasky Corp.	Nov. 1	Dec. 10
Pittsburgh Steel Co.	Oct. 8	Oct. 29
Republic Brass Corp.	Oct. 17	Oct. 29
Servel, Inc.	Nov. 16	Nov. 26
Shubert Theatre Corp.	Nov. 2	Nov. 12
South Porto Rico Sugar Co.	Oct. 25	Nov. 14
Spencer Kellogg & Sons, Inc.	Oct. 15	Nov. 11
Texas Corp. (The).	Oct. 21	Nov. 6
Texas Gulf Sulphur Co.	Oct. 26	Nov. 28

	Books Close.	Date of Meeting.
Third Avenue Ry Co.	Nov. 2	Nov. 13
Do adj mtge bonds.	....	Nov. 13
United Paperboard Co.	Nov. 1	Nov. 21

RIGHTS.

	Record Date.	Settlement Date.	Privileges Expires.
Allis-Chalmers Co.	Oct. 10	Oct. 17	Oct. 31
Amer Folding Mill.	Oct. 25	..ov 6	Nov. 13
Archer-D-Mid. com.	Oct. 21	Oct. 29	Nov. 13
Bang & Arstk. com.	Oct. 5	Oct. 17	Nov. 9
Do pf.	Oct. 5	Oct. 17	Nov. 9
Bucyrus-Erie. com.	Oct. 15	Oct. 25	Dec. 2
Case (J I). com.	Oct. 4	Oct. 10	Nov. 4
Chi & Northwest.	Sep. 24	....	Nov. 23
Do pf.	Sep. 24	....	Nov. 23
Colum Carb vot tr.	Oct. 18	Oct. 29	Nov. 11
Cuban Dom Sug.	Oct. 29	Nov. 6	Nov. 13
Detroit Edison.	Oct. 28	Nov. 12	Dec. 23
Dominion Strs, Ltd.	Oct. 18	Oct. 29	Nov. 8
Equit Tr of N Y.	Nov. ..	....	Nov. 20
Gen Asphalt. com.	Oct. 23	Nov. 7	Nov. 27
Gimb Br, Inc, com.	Oct. 18	Oct. 28	Nov. 6
Grant (W T).	Oct. 31	Nov. 12	Nov. 26
Grigsby-Grunow.	Nov. 1	Nov. 12	Nov. 21
Jordan Mot C, Inc.	Oct. 10	Oct. 22	Nov. 4
May Dept Stores.	Oct. 25	Nov. 6	Nov. 15
N Y Central.	Nov. 15	Nov. 12	Jan. 31
North Amer com.	Oct. 17	Oct. 29	Nov. 15
Peoples G Lt & C.	Dec. 16	....	Jan. 15
Reynolds Spring.	Oct. 31	Nov. 12	Nov. 21
Sharon Stl Hoop.	Oct. 28	Nov. 7	Nov. 21
Simmons Co.	Oct. 21	Oct. 29	Nov. 14
Un Carbon, vot tr.	Oct. 4	Oct. 15	Oct. 28
Un Gas Imp, com so par (new).	Oct. 31	Dec. 5	Dec. 31

DIVIDENDS DECLARED.

The following dividends were announced during the week:

Steam Railroads.

Company.	Rate.	Payable.	Hdrs. of Record.
Central of Ga. Ry.	2½ S	Dec. 31	.....
C, R, I & P.	.....	Nov. 15	Nov. ..
Elmira & Wmsprt.	$1.15 S	Nov. 1	Oct. 21
Hud. & Manhattan.	1¼ S	Dec. 2	Nov. 16
Maine Central.	....	Jan. 2	Dec. 16
Do pf.	2½ S	Dec. 2	Nov. 15
N. O., Texas & Mex.	1½ Q	Dec. 2	Nov. 15
Norfolk & Western.	2 Q	Dec. 10	Nov. 30
Do	4 Ex.	Dec. 10	Nov. 30
Panama R. R.	5 —	Nov. 30	Nov. ..
Pennsylvania	$1 Q	Nov. 30	Nov. 1
Reading Co. 1st pf.	50c Q	Dec. 12	Nov. 21

Public Utilities.

Brooklyn Edison Co.	2 Q	Dec. 2	Nov. 11
Community W. Serv. 1st pf.	$1.75 Q	Dec. 1	Nov. 20
Elec. Power & Lgt. 2d pf. A.	$1.75 Q	Nov. 1	Oct. 12
Fairmount Pk Trans.	25c —	Nov. 15	Oct. 31
Fed. W. Services, A.	50c Q	Dec. 1	Nov. 1
Ky. Util. junior pf.	87½c Q	Nov. 20	Nov. 1
Los Ang. G. & E. pf.	1½ Q	Nov. 15	Oct. 31
Louisville Gas & E. A & B.	43¾c Q	Dec. 24	Nov. 30
Mass. Gas Cos. pf.	2 —	Dec. 2	Nov. 15
Mohawk & Hudson Power 1st pf.	$1.75 Q	Nov. 1	Oct. 18
Nat. Tel. & Tel.	$1 Q	Nov. 1	Oct. 17
Do 1st pf.	1¾ Q	Nov. 1	Oct. 17
Nat. W.W. Corp., A.	25c Q	Nov. 15	Oct. 31
Do pf., A.	87½c Q	Nov. 15	Oct. 31
Do cv. pf., Ser. B.	87½c Q	Nov. 15	Oct. 31
North Am. Co.	2½ Stk	Jan. 2	Dec. 5
Do pf.	75c Q	Jan. 2	Dec. 5
Power Corp. of Can.	$1 Int	Dec. 20	Nov. 30
Pub. Serv. Corp. of N. J. 6% pf.	50c M	Nov. 30	Nov. 1
Radio Corp. of Am. cv. pf.	87½c —	Jan. 1	Dec. 2
Se. Cities Util. pf.	3½ S	Nov. 11	Oct. 24
Se. Col. Power.	50c Q	Nov. 25	Oct. 31
Se. Pac. Golden G. Fruits, A.	87½c Q	Nov. 15	Oct. 31
Tampa Electric Co.	50c Q	Nov. 15	Oct. 31
United Gas & Imp. new	25c In.	Dec. 31	Nov. 30
Do 4½ pf.	$1.12 Q	Dec. 31	Nov. 30
Wash. (D.C.) G. L.	90c Q	Dec. 31	Nov. 15
Westch. Fancy pf.	4 —	Nov. 15	Oct. 31
York Railways pf.	62½c Q	Oct. 31	Oct. 19

Fire Insurance.

Bankers & Shippers.	$1.25 Q	Nov. 7	Nov. 4
Merch. & Mfrs. Fire.	25c Q	Nov. 1	Oct. 25
Do	45c Ex.	Nov. 1	Oct. 25
Pacific Fire	$1.25 Q	Nov. 4	Nov. 1
Westchester Fire.	50c Q	Nov. 1	Oct. 21

Miscellaneous.

Allied Add pf.	$1.625 Q	Nov. 1	Oct. 15
Am. Art Works.	2 Ex.	Nov. 1	Oct. 19
Am. Bank Note.	30c Q	Jan. 2	Dec. 14
Do	$1 Ex.	Dec. 30	Dec. 10
Do	10 Stk	Dec. 30	Dec. 10
Do pf.	1¾ Q	Jan. 2	Dec. 10
Am. Book	$3 Q	Nov. 1	Oct. 15
Am. Brick pf.	50c Q	Nov. 1	Oct. 24
Am. Dept. Strs. pf.	$1.75 Q	Nov. 1	Oct. 28
Am. Home Products.	35c M	Dec. 2	Nov. 14
Am. Rad. & Stand. San. Corp.	37½c Q	Dec. 31	Dec. 11
Do pf.	1¾ Q	Nov. 30	Nov. 15
Am. Safety & Ch. pf.	75c In.	Nov. 15	Oct. 26
Amparo Mining.	5c Q	Dec. 31	Dec. 21
Argus Co.	15c Q	Nov. 1	Oct. 18
Do pf.	$1 Q	Nov. 1	Oct. 15
Atlantic Fer. Corp.	15c Q	Dec. 1	Nov. 15
Bachmann, Emmer. Sch & Co. pf.	2 Q	Oct. 31	Oct. 25
Do pf. A.	2 Q	Oct. 31	Oct. 25
Do pf. B.	37½c Q	Oct. 31	Oct. 25
Bankers' Bond & M. Guar.	35c Q	Nov. 1	Oct. 19
Bwalf Grn Co. Inc.	50c In.	Nov. 1	Oct. 23
Benson & Hedges cv. pf.	50c Q	Nov. 1	Oct. 19
Bergen Co. First N.	50c —	Nov. 1	Oct. 15
Do pf.	3½ —	Nov. 1	Oct. 15
Berkshire Fine Spin.	75c Q	Dec. 1	Nov. 15
Bing Associates.	25c Q	Nov. 15	Nov. 5
Do conv. pref.	1¾ Q	Dec. 1	Nov. 15
Bethlehem Steel.	$1.50 Q	Feb. 15	Jan. 18
Do pf.	1¾ Q	Jan. 2	Dec. 7
Blaumer's, Inc.	30c Q	Nov. 15	Nov. 1
Do	5 Stk	Nov. 15	Nov. 1
Do 6½ pf.	75c Q	Nov. 15	Nov. 1
Blaw-Knox Co.	25c Q	Dec. 1	Nov. 22
Brooklyn & Suburban Corp.	87½c Q	Nov. 1	Oct. 19
Bruce (E. L.) Co.	62½c Q	Nov. 1	Oct. 18
Buckeye Steel Cast.	62½c Q	Nov. 1	Oct. 21
Budd (E. G.) Mfg.	25c Q	Dec. 10	Dec. 3
Do pf.	1¾ Q	Nov. 1	Oct. 17
Budd Wheel, new	25c Q	Nov. 20	Nov. 15
Can. Converters.	1¾ Q	Nov. 15	Oct. 31
Carnation Co.	2 Ex.	Dec. 20	Nov. 30
Do pf.	1¾ Q	Apr. 1	Mar. 20
Carrier Engineering. A and B.	25c Q	Nov. 1	Oct. 18
Culluloid Corp. pf. partic. stock.	$1.75 Q	Dec. 2	Nov. 10
Do 6% pf.	$1.75 Q	Dec. 2	Nov. 10
Chain Belt Co.	62½c Q	Nov. 15	Nov. 1
Charis Corp.	50c Q	Nov. 1	Oct. 22
Do pf.	25c Ex	Nov. 1	Oct. 22
Chartered Inv. pf.	$1.25 Q	Dec. 2	Nov. 1
Chicago Flex. Shaft.	50c Q	Jan. 1	Dec. 20
Do	50c Q	Apr. 1	Mar. 20
Do	50c Q	July 1	June 20
Do	50c Q	Oct. 1	Sep. 20
Chickasha Cot. Oil.	15c Q	Jan. 2	Dec. 10
Chile Copper Co.	87½c Q	Dec. 30	Dec. 4
Do	$1.60 Ex	Dec. 30	Dec. 4
Col. Fuel & Iron pf.	2 Q	Nov. 20	Nov. 10
Coshwith & Smith Corp.	1.50 Stk	Dec. 2	Nov. 1
Consolidated Mining.	5c Q	Dec. 1	Nov. 15
Consol. Ice (Pittsburgh) pf.	1¾ —	Nov. 15	Nov. 5
Do pf.	1¾ —	Dec. 15	Dec. 5
Columbia Inv.	50c Q	Feb. 1	Jan. 23
Conservative Credit System.	$1 —	Dec. 1	Nov. 15
Crown Drug	25c —	Nov. 1	Oct. 21

Company.	Rate.	Payable.	Hdrs. of Record.
Do 7% pf.	87½c Q	Nov. 1	Oct. 21
Crown & Zellerbach conv. pf. and pf. A and B.	$1.50 Q	Dec. 1	Nov. 13
Curtis Publishing.	50c Q	Dec. 2	Nov. 20
Do	50c Ex	Dec. 2	Nov. 20
Diamond Ice & Coal pf.	1¾ Q	Nov. 1	Oct. 28
Distillers Corp.-Seagrams.	25c Q	Nov. 15	Oct. 5
Dom. Bridge, Ltd.	90c Q	Nov. 15	Oct. 31
Dow Chem., new.	30c In	Nov. 1	Oct. 15
Do pf.	1¾ Q	Nov. 15	Nov. 1
Eastern Util. Assoc.	30c Q	Nov. 15	Oct. 25
Eisemann Mag. pf.	1¾ Q	Nov. 1	Oct. 21
Eisenstadt Mfg. pf.	1¾ Q	Nov. 1	Oct. 25
Emporium Capwell.	50c Q	Dec. 24	Nov. 30
Equitable Casual. & Surety.	50c Q	Nov. 15	Nov. 1
Esmond Mills.	1¾ Q	Nov. 1	Oct. 25
Do pf.	1¾ Q	Nov. 1	Oct. 25
Fairbanks Morse.	75c Q	Dec. 31	Dec. 12
Do pf.	1¾ Q	Dec. 2	Nov. 12
Finance Svc. (Baltimore), A and B.	40c Q	Dec. 2	Nov. 15
Do pf.	87½c Q	Dec. 2	Nov. 15
First Am. Bancorporation, A.	25c Q	Nov. 10	Oct. 31
Follansbee Bros.	75c Q	Dec. 15	Nov. 30
Do pf.	1¾ Q	Dec. 15	Nov. 30
General Bronze.	50c Q	Dec. 2	Nov. 14
Gen. Outd'r Adv., A.	$1 Q	Nov. 15	Nov. 5
Do pf.	1½ Q	Nov. 15	Nov. 5
Gilbert, Dem. Pfd.	1¾ Q	Dec. 1	Nov. 17
Gorham, Inc., $3 pf.	75c Q	Nov. 15	Nov. 1
Gramophone, Ltd., Am. dep. rcts.	50 —	Nov. 20	Oct. 21
Grand Union pf.	75c —	Dec. 1	Nov. 15
Great A & P. Tea.	$1.25 Q	Dec. 1	Nov. 8
Do pf.	1½ Q	Dec. 1	Nov. 8
Great Lakes Dredge & Dock.	2 Q	Nov. 15	Nov. 7
Guelph Carpet	25c —	Nov. 1	Oct. 24
Do 6½% pf.	1¾ Q	Nov. 1	Oct. 24
Hamilton Watch pf.	1½ Q	Nov. 30	Nov. 9
Harb.-Walker Refr.	50c Q	Nov. 1	Oct. 19
Do	25c Ex	Dec. 2	Nov. 22
Do pf.	1½ Q	Jan. 20	Jan. 10
Harmony Mills pf.	1¾ Q	Nov. 1	Oct. 24
Hart, Schaffner & Marx.	2 Q	Nov. 30	Nov. 15
Hawaiian Pineapple.	50c Q	Nov. 30	Nov. 15
Do	50c Ex	Nov. 30	Nov. 15
Higbee Co. 1st pf.	1¾ Q	Nov. 1	Oct. 21
Do 2d pf.	2 Q	Dec. 2	Dec. 2
Horn (A. C.) 1st pf.	87½c Q	Dec. 1	Nov. 22
Household Products.	87½c Q	Dec. 2	Nov. 15
Imp. Chem. Indust., Am. dep. rcts.	2 —	Dec. 7	Oct. 16
Ingersoll-Rand Co.	$1 Q	Dec. 2	Nov. 6
Do	$1 Ex.	Dec. 2	Nov. 6
Int. Safe. Stamp. A.	50c Q	Dec. 2	Nov. 14
Do B	50c Q	Dec. 2	Nov. 14
Do B	25c Ex.	Dec. 2	Nov. 14
Jewel Tea	1 Q	Jan. 15	Dec. 31
Do	2 Ex.	Nov. 30	Nov. 4
Joint Investors, A.	50c Q	Jan. 2	Nov. 15
Do A	25c Ex.	Jan. 2	Nov. 15
Do A	100 Stk	Dec. 20	Dec. 10
Do pf.	$3 Q	Jan. 2	Nov. 15
Jones & Laughlin.	1¾ Q	Dec. 20	Nov. 13
Do	1 Ex.	Dec. 2	Nov. 13
Do pf.	1¾ Q	Jan. 1	Dec. 13
Julian & Kokenge.	75c Q	Nov. 1	Oct. 21
Klein (H.) & Co.	20c —	Nov. 1	Oct. 21
Do pf. preference.	30c Q	Nov. 1	Oct. 21
Do pf. preference.	29c Ex.	Nov. 1	Oct. 21
Laboratory Prod.	75c Q	Jan. 2	Dec. 20
Do	3 Stk	Jan. 15	Dec. 20
Lake of the W. Mill.	30c Q	Dec. 2	Nov. 16
Do pf.	1¾ Q	Dec. 2	Nov. 16
Leath & Co. pf.	87½c Q	Jan. 1	Dec. 15
Lehigh Coal & Nav.	1 Q	Nov. 30	Oct. 31
Lehn & Fink Prod.	75c Q	Dec. 1	Nov. 15
Lee's Inc. pf.	$1.625 Q	Nov. 15	Nov. 1
Lord & Taylor.	1 Ex	Dec. 16	Nov. 16
Do 1st pf.	1¾ Q	Dec. 2	Nov. 16
Massey-Harris pf.	1¾ Q	Nov. 15	Nov. 2
McKesson & Robins.	50c Q	Nov. 15	Nov. 1
Do pf. A.	87½c Q	Nov. 15	Nov. 1
McLellan Stores.	Stk	Nov. 20	Nov. 1
Mercantile Stores.	$1.25 Q	Nov. 15	Oct. 31
Do pf.	1¾ Q	Nov. 15	Oct. 31
Metal & Thermit.	$1.50 Q	Nov. 1	Oct. 20
Minneapolis-Moline Power Impl. pf.	$1.625 Q	Nov. 15	Nov. 2
Mock, Judson.	50c Q	Nov. 15	Nov. 1
Nat. Biscuit.	$1.50 Q	Jan. 15	Dec. 18
Do pf.	1¾ Q	Nov. 30	Nov. 15
Nat. Food Prod., A.	62½c Q	Nov. 15	Nov. 2
Nat. Grocers.	10c Q	Nov. 1	Oct. 21
Nat. Inv. 8½% pf.	25¢ —	Jan. 1	Dec. 10
Nat. Republic Inv. Trust pf.	75c —	Nov. 1	Oct. 21
Nat. Supply Co.	$1.25 Q	Nov. 15	Nov. 2
Neb. Corp.	37½c Q	Dec. 1	Nov. 15
Do conv. pf.	2 Q	Nov. 1	....
Do 1st pf.	$1.31¼ Q	Jan. 1	....
New Amsterdam Cas.	50c Q	Nov. 1	Oct. 17
New Haven Clock pf.	1¾ Q	Nov. 1	Oct. 22
New Jersey Bond & Mtge. Corp. pf.	1¾ Q	Nov. 1	Oct. 15
Ontario Steel Prod.	40c Q	Nov. 15	Oct. 31
Do pf.	87½c Q	Nov. 15	Oct. 31
Oppenh. (S.) & Co.	2 Q	Nov. 1	Oct. 23
Otis Co.	$1 Q	Nov. 15	Nov. 1
Do	$1 Ex	Nov. 15	Nov. 1
Owens-Ill. Glass.	50c Q	Nov. 15	Oct. 31
Pacific Tin.	2 —	Oct. 24	Nov. 6.7
Parker Pen.	62½c Q	Nov. 15	Nov. ..
Penn. Inv. Co., Cl. A.	62½c Q	Dec. 1	Oct. 31
Penn. Inv. Co.	75c Q	Dec. 1	Oct. 31
Pierce A. M. Cor pf.	1¾ Q	Dec. 1	Nov. 9
Pitney-B. Post. Met.	50 Q	Nov. 1	Oct. 21
Poor & Co., Cl. A & B.	50c Q	Dec. 1	Nov. 15
Pownall & Alex.	37½c Q	Nov. 15	Nov. 1
Do pf.	1¾ Q	Jan. 2	Dec. 15
Pressed Steel Car.	50c Q	Oct. 15	Sep. 27
Reyn'd Coner. Pfd.	$1 Q	Nov. 1	Oct. 18
Do cv. pf.	75c Q	Nov. 1	Oct. 18
Republ. Iron & Stl.	$1 Q	Dec. 2	Nov. 15
Do pf.	1¾ Q	Jan. 2	Dec. 12
Rich Ice Cream Co.	40c Q	Nov. 1	Oct. 18
Rossmoor. 1929 and then be publicly opened for furnishing 125,000 cotton undershirts. Proposal blanks and other information may be obtained upon application either to this office or the office of the Depot Quartermaster, U. S. Marine Corps, Philadelphia, Pa. Cyrus S. Radford, Brigadier General, The Quartermaster. Schedule No. 376.			
Royal Corp. of Am. partic. pf.	1 M	Nov. 15	Nov. 1
Do partic. pf.	½ Ex.	Nov. 15	Nov. 1

DIVIDENDS PAYABLE TODAY.

Company.	Rate.	Payable.
Kaufman Dept. Stores	37c	Q
Lion Oil Refining.	12½c	Q
Marconi Int. Mar Communica., com.	5¢	Q

STOCKS EX DIVIDEND TODAY.

Company	Rate.	Payable.
Am Dept Stores 1st pf.	$1.75	Q Nov. 1
Budd (Edw G) Mfg pf.	1¾%	Q Nov. 1
Bunker Hill & Sull M & C.	65c	Nov. 1
Do	50c	Ex. Nov. 5
Grant (W T) Co.	100%	Stk.
Interstate Tr & Bkg (M O).	$1.50	M Nov. 1
U S Web Co.	100%	Stk. Oct. 25
Wil-Low Cafe, Inc, 84 pf.	21	Q Nov. 1

STOCKS EX RIGHTS TODAY.

American Re-Insurance Company—Stockholders of record today have the right to subscribe to additional capital stock at $80 a share in the ratio of one additional share for each three shares held. Rights expire Nov. 18, 1929.

Cuban-Dominican Sugar—Stockholders of record today have the right to subscribe to a per cent preferred stock of Barahona Sugar Corporation at $100 a share in the ratio of one new share for each twenty-eight of Cuban held. Rights expire Nov. 18, 1929.

Detroit Edison Company—Stockholders of record today are offered the right to subscribe to additional stock, at $100 a share, in the ratio of one new share for each five shares held. Rights expire Dec. 23, 1929.

Home Insurance Company—Stockholders of record today have the right to subscribe to additional $10 par stock, at $35 a share, in the ratio of one new share for each three shares held. Rights expire.

Simmons Co., Steel Shop Company—Stockholders of record today have the right to subscribe to additional common stock at $40 a share on the basis of twenty-four new shares for each 100 shares held. Rights expire Nov. 21, 1929.

MEETINGS AND ELECTIONS.

THE CLEVELAND, CINCINNATI, CHICAGO AND ST. LOUIS RAILWAY COMPANY.

Cincinnati, O., October 10, 1929.

NOTICE IS HEREBY GIVEN that the Annual Meeting of the Stockholders of The Cleveland, Cincinnati, Chicago and St. Louis Railway Company, for the election of Directors and three Inspectors of Election, and the transaction of such other business as may lawfully be brought before the meeting, will be held at the principal office of the company, Room 210, 220 East Ninth Street, in the City of Cincinnati, Ohio, on Wednesday, the 30th day of October, 1929, at 10 o'clock A. M. The Poll will continue open until 11 o'clock A. M.

EDWARD F. STEPHENSON, *Secretary.*

PROPOSALS.

UNDERSHIRTS, COTTON, U. S. MARINE CORPS. QUARTERMASTER'S DEPARTMENT, WASHINGTON, D. C., 18 OCTOBER, 1929. SEALED PROPOSALS in duplicate will be received by the Depot Quartermaster, U. S. Marine Corps, 1100 South Broad Street, Philadelphia, Pa., until 11 A. M., 12 November, 1929, and then be publicly opened for furnishing 125,000 cotton undershirts. Proposal blanks and other information may be obtained upon application either to this office or the office of the Depot Quartermaster, U. S. Marine Corps, Philadelphia, Pa. Cyrus S. Radford, Brigadier General, The Quartermaster. Schedule No. 376.

MEETINGS AND ELECTIONS.

THE NATIONAL CITY BANK OF NEW YORK.
NOTICE OF SPECIAL MEETING OF SHAREHOLDERS.

November 7, 1929.

NOTICE IS HEREBY GIVEN that a special meeting of the shareholders of The National City Bank of New York has been called by the Board of Directors and will be held at its Head Office, No. 55 Wall Street, Borough of Manhattan, City of New York, on Thursday, November 7, 1929, at 2 o'clock P. M., for the purpose of taking action upon the question of approving, ratifying and confirming terms and conditions for the consolidation of Corn Exchange Bank Trust Company with and under the charter of The National City Bank of New York which have been agreed upon by a majority of the Board of Directors of said Trust Company and of this Association, respectively, and of ratifying and confirming the Agreement of Consolidation, dated October 2, 1929, setting forth said terms and conditions, which has been entered into between said Trust Company and this Association and signed by a majority of the Board of Directors of each and is on file and open to inspection by shareholders at the aforesaid Head Office of this Association; and of amending the articles of association of this Association in the respects necessary to conform them to the said Agreement of Consolidation; and of consenting that the holders of the shares of stock of this Association to be issued pursuant to said Agreement of Consolidation shall acquire the same proportionate beneficial interest as other shareholders of this Association in all stock of The National City Company from time to time held by the Trustees under the Agreement relating to stock of The National City Company, dated June 1, 1911, as amended June 28, 1929, and in all stock of City Bank Farmers Trust Company from time to time held by the Trustees under the Agreement relating to stock of said City Bank Farmers Trust Company, dated June 29, 1929; and of approving and authorizing the carrying out of a plan of reorganization to give effect to the foregoing; and of taking action upon any matters incidental to the foregoing which may be brought before the meeting or any adjournment thereof.

The stock transfer books will be closed for the purposes of said meeting at the close of business on Saturday, November 2, 1929, and will be reopened at 10 o'clock A. M. on Friday, November 8, 1929.

Dated, New York, N. Y., October 2, 1929.

By order of the Board of Directors,
N. C. LENSTRUP, *Cashier.*

CORN EXCHANGE BANK TRUST COMPANY.
NOTICE OF SPECIAL MEETING OF STOCKHOLDERS.

November 7, 1929.

NOTICE IS HEREBY GIVEN that a special meeting of the stockholders of Corn Exchange Bank Trust Company has been called by the Board of Directors and will be held at its principal office, No. 13 William Street, Borough of Manhattan, City of New York, N. Y., on Thursday, November 7, 1929, at 11 o'clock A. M., for the purpose of taking action upon the question of approving, ratifying and confirming terms and conditions for the consolidation of Corn Exchange Bank Trust Company with and under the charter of The National City Bank of New York which have been agreed upon by a majority of the Board of Directors of this trust company and of said Association, respectively, and of ratifying and confirming the Agreement of Consolidation, dated October 1, 1929, setting forth said terms and conditions, which has been entered into between this Trust Company and said Association and signed by a majority of the Board of Directors of each; and of approving and authorizing the carrying out of a plan of reorganization

Bank of U.S.

Manhattan

Cit—Key—Rights

Interstate

Times Sq.

Germanic

LEVY BROS.
Members New York Curb Exchange
42 Broadway New York
Digby 4540-4560-1-2-3

Plaza Trust

Chatham Phenix Allied

Public Utility Holding

Chemical Nat'l Associates

J. Streicher & Co.
Members New York Curb Exchange
2 Rector Street New York
Telephone Whitehall 0075-7

Chatham Phenix

Liberty Nat'l Bank

H. L. GOLDBERG & CO.
Members New York Curb Exchange
74 Trinity Pl. New York
Telephone WHItehall 4970

BANCOMIT
CORPORATION
Old & New
Traded on New York Curb Exchange

PIPERNO & COMPANY
Members New York Curb Exchange
43 Exchange Place, New York
Tel. Bowling Green 6130

Chatham Phenix Allied
All American General Corp.
Public Utility Holding
Chemical Nat'l Associates
Union Cigar Co.
Air Investors, Warrants
Kinner Airplane & Motors
Pollak Manufacturing Co.

Hayman & Hayman
Members New York Curb Exchange
30 Broad St. New York
Telephone Hanover 9121

CHASE NATIONAL
N. Y. TITLE & MTGE.
MANUF'RERS TRUST

M. Barasch & Co.
Specialists in Bank & Insurance Stocks
50 Broad St. Bow. Gr. 3090

NEW YORK CURB MARKET TRANSACTIONS FOR THE WEEK

WEEK ENDED OCTOBER 26, 1929.

	Last Week.	Year to Date.
Total bonds	$17,450,730	$400,043,535
Same period a year ago	7,210,500	160,406,582

	Last Week.	Year to Date.
Total stocks	$13,457,000	$454,491,000
Same period a year ago	12,558,000	721,694,000

1929 High	Low	Sales.		High.	Low.	Close.	Net Chge.
23	6	2,400	ACETOL PROD, A	21⅛	18⅛	20	– ⅝
107	85	200	Acme Steel (4)	85	85	85	– 21
69⅜	35½	55,200	Adams Express, new	40½	35½	37¼	– 12¼
31⅛	14	700	Aeronautical Indust	15⅝	14	14	– 1⅛
3⅜	2⅛	2,300	Do war	3	2½	2⅝	– ⅛
67½	30	100	Aero Sup Mfg, A (1.50)	30	30	30	– 29½
22⅝	9⅝	6,800	Do B	15⅞	9⅜	12	– 3
45½	27	1,700	Aero Underwriters	31½	27	27½	– 5½
43½	25	2,100	Agfa Ansco	29⅝	25	27⅛	– 2
51½	24	700	Ainsworth Mfg C (12½)	33	24	24	– 9
22⅜	6	500	Air Invest, Inc, v t c	8⅛	6	7¼	– 2⅞
40⅜	13½	1,000	Do conv pf	17⅜	13½	17⅜	– 3⅝
6¼	4⅝	700	Airstocks, Inc, v t c	4⅝	4⅝	4⅝	– 1½
161	132	500	Alabama Gt South (17)	135	132	132	– 6
167	138	210	Do pf (17)	141	138	138	– 6
23	4	1,500	Alexander Industries	5¼	4½	4½	– 2⅜
15	9¼	3,700	Allegheny Gas Corp	12	9¼	9¼	– 2⅝
52	34	200	Allied Motor Indust (21) ex rts	38	34	34	– 9½
14¼	4	1,100	Allied Aviation	10	4	4⅛	– 5⅞
23½	17	2,300	Allied Int Inv, w i	21½	17	18	– 3
43½	33½	2,000	Do conv pf	41½	33½	39¼	– 2⅜
110	40½	54,300	Allied Power & Light	74⅜	40¼	59	– 9⅜
52	41⅛	800	Do pf (3)	46⅝	45	45	– 1
80	74	3,200	Do 1st pf (5)	80	77⅝	80	+ ⅜
24½	18	15,200	Allied Mills, Inc	22	16	19½	– 3
7¼	1⅛	200	Allison Drug Stores, A	1⅛	1⅛	1⅛	
5⅝	1	4,600	Do B	1	1	1	
53⅜	146	2,300	Aluminum Co of Am	374½	300	350	– 30
105¼	103½	3,000	Do pf (6)	107⅛	106¼	107⅛	+ 1¼
280	108¾	200	Aluminum Co, Ltd	183½	140	140	– 60
41	28½	1,900	Alum Goods Mfg (1.20)	27	25¼	25¼	– ½
49	35¼	100	Alum Indust, Inc (1½)	36⅞	36½	36⅞	– 7⅝
36½	33	100	Aluminum Mfrs (2)	34	34	34	– ½
47½	35	2,900	Am Arch Co (3)	36¼	35⅞	36⅛	– ⅛
15⅞	9	100	Am Beverage Corp	9	9	9	– ⅜
25⅝	13	2,600	Am Bank & Continent	14⅜	13	13	– 2¾
23	8½	2,800	Am Br Bo El fd shs	15⅛	13¼	13¾	– 1⅜
49⅜	16⅛	700	Am Chain (3)	24	40	40	– 4
153⅜	119⅞	100	Am Cigar Co (8)	138¼	138¼	158¼	– 1
84½	36⅞	2,800	Am Cities P&L, A (a3)	53	43¼	50	– 3⅜
60½	23¼	43,700	Do B (b10%)	37	26	33½	– 1⅝
49¼	30	300	Am Colortype (⅓)	33⅝	30	30	– 5
31⅜	20½	97,500	Am Com'wealth Pow, A (33⅓c)	31½	20¼	23	– 2
52	22	13,000	Do B (33⅓c)	29⅞	23	26⅛	– 3½
11⅜	5¼	17,200	Do war	9¼	6	7	– 2
17⅞	8	9,400	Am Control	10	8	8	– 2
68⅛	30⅝	202,200	Am Cyanamid, B (1.60)	44	30⅜	37⅞	– 4¾
29	6	5,700	Am Dept Stores	8¾	6	7⅛	– ⅝
114	109	225	Am Dist Tel N J cnv pf (7)	110⅝	109	109	– 1⅜
33¼	26⅜	12,600	Am Equities	30	26⅜	26⅜	– 3¼
174	82½	23,000	Am For Power war	119¼	78½	84	– 29½
224⅞	128	58,000	Am Gas & Elec (21)	159⅜	137⅛	150½	– 6⅞
103¼	90	300	Do pf (6)	104¼	104½	104½	
42¾	17½	50,200	Am Invest, Inc, B	26⅜	17½	20⅝	– 3⅝
24⅞	10	8,300	Do war	15½	11½	12½	– 3½
91⅞	75	653	Am Laundry Mch (24)	89	78	78	– 5
289	205	2,800	Am L & Tract (10)	314½	250	270	– 32½
115⅛	105	50	Do pf (6)	106	106	106	– 1½
53	37½	800	Am Maize Prod (2)	40	37½	38	– 2
59½	37	325	Am Mfg Co (3)	55	53	55	– 2¼
8⅝	2⅞	6,400	Am Maracaibo	3¼	2¾	2¾	– ⅝
15⅞	7	3,300	Am Natural Gas	10⅞	7	11½	– 1½
70	32½	300	Am Phenix Corp (2)	63½	62½	62½	– 17
19¼	7⅞	300	Am Pneumatic Serv	8⅞	7¼	7½	– 1⅝
81	78	600	Am Salamandra (8¾)	83	78	78	– 5
32	26	1,700	Am & Scot Inv (1.20)	31	30¾	31	+ ⅝
37	26	1,500	Am Solvents Chem	28	26	26	– 6
42½	30	100	Do conv pf (3)	30⅝	30⅝	30⅝	– 2⅜
29	25	3,600	Am St Pub S A (1.60)	28½	25	26	– 2⅝
71½	25	753,200	Am Superpower	43⅛	25	35⅝	– 7
100¼	94½	2,300	Do 1st pf (6)	96⅜	96¼	99	
95½	89⅜	2,500	Do rt (6)	93⅜	91	91	– 1
3⅞	3¼	3,400	Am Thread pf (25c)	3½	3¼	3½	
25½	22	300	Am Transform (1.40)	22½	22	22½	
3½	2¾	2,200	Am Window G Mach	3¾	2⅞	2⅞	– ⅝
33⅜	28¼	500	Amster Trading (1½)	30⅜	28¼	28½	– 3
25⅜	14	9,000	Anchor Post F (12)	18⅝	14	16⅝	– 1⅝
18	14	900	Anglo-A vot c o d (35c)	14½	14	14⅜	– ⅛
16	12⅝	400	Do non-v c o d (35c)	13⅜	13	13	– ⅜
45⅜	23⅝	3,300	Anglo Chilean Nitrate	34	25⅝	27½	– 5⅞
4⅞	3⅞	400	Anglo Nor Hold	3⅞	3⅞	3⅞	
12⅜	2	100	Apco Mossberg Co, A	2	2	2	– 6
39	20	400	Apex Elec Mfg	20⅞	20	20	– 8⅝
69	60	100	Apponaug Co (2)	60	60	60	– 8
55⅝	22¼	8,000	Arcturus Radio Tube	33½	29¼	33½	– ¾
5	1⅛	500	Argo Oil	1⅞	1¼	1¼	– ⅜
47	09	7,300	Arizona Globe Copper	⅞	⅞	⅞	
58	23½	1,800	Arizona Power	35	31	31	– 3½
26	3⅜	70,000	Arkansas Nat Gas	19⅞	14½	15⅜	– 2⅞
24½	6⅞	236,800	Do A	19⅜	11⅛	15¼	– 3⅝
87½	77	2,000	Do cum pf (60c)	80	77	77	– 2
107	96	20	Ark P & Lt pf (7)	102¼	102¼	102¼	+ ¼
77	61	1,500	Armstrong Cork (12)	77	73¼	75½	+ 1½
58½	27	200	Art Metal Works (3)	32½	27	27	– 14½
17⅝	4¼	1,600	Asso Dyeing & Ptg	6⅝	4½	6	
15⅞	5¾	64,600	Asso Elec Ind, Ltd	8⅞	6¼	7¼	+ ⅛
72⅜	49¼	89,000	Asso G & El, A (12.40)	64⅝	50	55	– 10
28½	5½	190,500	Do deb rts	25	18½	20	– 4
35⅞	7⅞	700	Asso Rayon	8¼	7⅞	7⅞	– 2⅝
87½	45⅞	2,000	Do pf (6)	54⅜	45¼	48½	– 6½
50¾	35	400	All Coast Fish (1.20)	41	35	35	– 8
2	⅛	3,400	All Fruit & Sugar	⅜	⅛	⅛	
2¼	1	100	Atlantic Lobos	1	1	1	
60¾	53	800	Atlas Plywood (4)	66	63¼	63¼	– 2⅞
54⅜	35	200	Atlas Port Cem (2)	35½	35	35	– 3
49	29⅜	100	Atlas Stores Co (12½)	29⅜	29⅜	29⅜	– 10¼
12⅞	7⅜	1,100	Auto Voting Mach	10	7⅞	9	– 1
29½	17½	3,400	Do cv pr pf (2)	20¼	17½	17⅞	– 1⅝
39¾	29½	15,100	Aviation Corp of Am	38	29½	30½	– 3⅞
23⅜	14½	7,600	Aviation Credit	15½	14½	14⅝	– 2⅜
49⅜	17⅛	900	Aviation Securities	21	17⅛	17⅛	– 3⅝
43½	32	800	Axton Fish T, A (3.20)	40⅝	40	40	– 2
130	117¾	375	BAB & WILCOX (7)	124	127	127	– 12
22	3	1,300	Bahia Corp	4⅜	3⅞	3⅞	– ⅛
15	4½	100	Do pf	4⅞	4½	4⅝	– ⅜
88⅝	69⅜	500	Balaban & K ct (3)	75	70	70	– 9
100⅞	96¼	1,900	Bancomit Corp	100¼	98½	100¼	
50⅛	30	600	Do new w i	50¼	50¼	50¼	
100	90	50	Baumann (L) pf (7)	90	90	90	
24	5	1,400	Bellanca Aircraft	15	5	11⅞	– 3¼
190	160	25	Bell Tel of Can (8)	162	162	162	– 2
118½	113	75	Bell T of Pa pf (6½)	115	113	113	– 5
17⅞	8¼	300	Benson & Hedges	9¼	8¼	8½	– ⅝
24½	17	100	Do pf (2)	18	18	18	– ⅝
17	14	300	Bentley Ch St (1.20)	16	15	15	+ 1
27	20¼	400	Bickford, Inc (1)	21	20½	20⅞	– ⅛
34½	31	100	Do pf (2½)	31½	31⅛	31⅛	– 2
104	93	75	Bigelow-Hart Carp (6)	95	94	95	+ 2
64	38	3,200	Blaw-Knox Co (1)	53	46	46	– 8¼
57⅞	26	5,700	Bliss Co (E W) (1)	35	26	30⅛	– 3⅞
29⅜	11	52,500	Blue Ridge Corp	15⅜	11	12⅝	– 3⅞
55⅞	34	43,400	Do cv pf	38⅞	34	34⅜	– 4½
102¾	65	1,600	Blumenthal (S)	76	65	65¼	– 11⅞
3	1	300	Blyn Shoes, Inc	2	2	2	
84	64½	700	Bohack (H C) (2½)	76½	70	70	– 11⅝
46⅛	25½	150	Borne Scrymser (12½)	27½	25½	25¼	– 20
20	11	100	Bowman Bilt H 2d pf	11	11	11	
81⅞	48¼	45,400	Brazil Tr & Lt (2)	66⅜	52	61⅝	– 4⅜
5⅞	1¾	500	Bridgeport Machine	4¼	4	4	– 2⅝
27⅞	6½	300	Brill Corp B	8¾	6¼	6¼	– 2⅜
27⅞	17½	200	Brillo Mfg (1.20)	19½	18	18	– 2
32⅜	29	2,900	Brit A T coupB (11.20)	25⅜	29½	29¼	– 1¼
32	29½	1,500	Do reg (11.20)	29½	29½	29½	– 1
10⅜	4⅝	6,400	Brit C'nese, Ltd, rcts	6	5⅞	5⅞	– ⅜
37¼	28½	100	Bruck S M, Ltd (2)	28½	28½	28½	– 1½
74⅛	65¾	1,400	Buckeye Pipe L (15)	67	67	67	– 4
16	16	200	Budd Wheel Co n (1)	16	16	16	– ⅛
26⅝	24½	3,400	Buff, N &E P pf (1.60)	24⅝	24½	24½	– ⅛
40½	27⅝	5,400	Bulova Watch	36½	27⅝	30	– 6⅝
50	36⅞	1,200	Do cv pf (3½)	41	36⅞	36⅝	– 5⅜
163	120	400	Bunker H & S (19)	120	120	120	– 5¼
17⅜	14	3,800	Burco, Inc	15	14	14	– 1⅝
8	5	5,400	Do war	6	5	5	– 1
46	45	3,200	Do cv pf	45	45	45	
5¼	3⅞	22,200	Bur Cor Ltd, rcts (⅓c)	4⅜	4	4	– ⅛
44½	25⅞	2,600	Butler Bros (2)	29	25⅞	28	– 3
17⅜	6¼	100	Buzza Clark, Inc	6¼	6¼	6¼	– ⅝
8	6½	26,600	Bwana M K Cop	7¼	6½	6¾	– ⅛
19⅜	5	4,900	CABLE R T v t c	10	5	6⅝	– 3½
4¾	3⅝	11,300	Cab & W, Ltd, A, rcts	3¾	3⅝	3⅝	– ⅛
5⅞	4	22,400	Do B stk	4⅜	3⅞	4⅛	– ⅛
5⅝	4½	3,800	Do pf rcts	4½	4½	4½	
17⅜	2	22,300	C A M Co cts	2	2	2	
45	3⅜	4,700	Do pf	5⅞	3⅞	4½	+ ⅛
43½	15⅞	100	Can Ind Alco A (1.52)	15⅞	15⅞	15⅞	– 3⅝
12⅜	3⅞	88,600	Canadian Marconi	6¾	5¼	5¾	– 3⅛
4½	1⅝	5,100	Carib Syndicate	2½	1⅝	1⅞	– ⅝
52	33½	1,800	Carnation Milk P (1½)	41	37½	37½	– 6¼
21⅜	10½	2,400	Carnegie Metals	14½	10¾	13	– 1⅛
88	63	8,400	Caterpillar Trac (3)	75	63	67	– 9⅞
57½	25⅜	6,500	Celanese Corp	33⅝	30	32	– ⅞
100	87	700	Do pf (7)	90	88	89	– 1
122	80½	1,000	Do 1st pf (7)	90	85½	88	– 2
50	20	400	Celluloid Corporation	25	20	20	– 9½
19⅝	9⅞	9,300	Central Atlan States	14½	10	10¾	– 3⅝
70	35½	400	Cent Pub Serv Del	70	70	70	
57½	30	47,000	Cent Pub S, A (el.75)	50¾	40¼	47¼	– 5⅝
39½	24½	1,500	Cent & Southw Util	24½	24½	24½	– 8½
83⅝	38½	40,600	Cent States El (240c)	55	43½	48¾	– 5⅝
103	19⅞	400	Do war	57	50	50	– 5
211⅜	119	100	Do cv pf, new (6)	126	126	126	– 24
90⅝	79	1,100	Do pf x w (6)	80¾	79	80¼	– 1⅝
13	5⅝	4,200	Centrifug Pipe L (60c)	7	5⅝	6¼	– ⅝
15	10	2,200	Chain Str Devel, w i	14⅜	10	13⅜	– ⅞
42½	18	3,300	Chain Strs Stock (b6)	33	18	24	– 6
42	27	600	Charis Corp (13)	27¼	27	27	– 1½
210	140¼	700	Chesebrough Mfg (16)	178	161	161	– 21½
80	62½	8,300	Ches & Ohio n, w i	69	63¼	63¾	– 2⅞
5⅝	1½	32,300	Chi & Northw bd rts	2¼	1⅞	2	– ⅜
4	1½	200	Chief Consolidated	1½	1½	1½	– 1½
109	97½	30	Childs Co pf (7)	106	105⅞	106	– 1
68½	28½	2,967,400	Cities Service (30c)	65⅝	45	46¾	– 20⅝
98⅝	83	2,600	Do pf (6)	94⅝	93	93	– 4½
38	22	3,600	City Mch & Tool (1.60)	34	22	22	– 17
36½	25	400	City Radio Strs (1½)	33	30	32	+ 1½
56⅞	45	200	City Sav Bk, Ltd (4.17)	45	45	45	– 1
24⅞	3¼	600	Clark Lighter, A	7¾	4	4	– 3⅝
118⅝	60	1,700	Cleve Elec Illum (30c)	80⅝	76	78	– 10⅝
32	23	4,100	Cleve Trust Co	29	23	23½	– 2½
33½	4	400	Club Alum Uten	5⅝	4	4	– 2
90	63	3,600	Colgate-Palm-Peet (2)	85⅝	63¾	78	– 8
100	96	200	Do pf (6)	97	96	97	+ 1
15	6	9,600	Colon Oil	9⅝	7¼	7¾	– 1½
44⅝	29⅜	100	Colts Pat Fire A (2)	30⅝	30¼	30¼	– 1½
28¾	27	2,000	Columbia Pictures	29⅝	27	29	– 1⅝
2	½	9,100	Columbia Syndicate	⅞	⅜	⅜	– ⅛
35	22	400	Col Auto Pts cv pf (2)	28½	22	22	– 2
449⅜	214⅝	640	Cmwith Edison (8)	378½	325	340	– 38½
103⅞	97¾	2,300	Cmwith Pow pf (6)	101½	98½	101⅞	– ⅜
12⅝	4⅜	320,600	Cmwith & So war	5⅝	4⅜	4⅝	– 1⅛
68½	42	3,800	Cmwith Ut, B (50c)	51⅞	42	42½	– 4⅝
21⅜	16⅜	18,500	Commun Water Svc	20⅜	18⅜	19	– 1⅝
1⅜	⅞	1,600	Comstock Tunnel	⅞	⅞	⅞	
44⅝	24½	6,900	Consol Aircraft	25	24½	24¾	– ⅜
13⅜	2⅞	2,000	Consol Cigar war	3	2⅞	2⅞	
18	6¼	23,200	Consolidated Copper	9	6¼	7¼	– 1⅜
50⅝	22	4,900	Cons Dairy Prd (12)	30	22	22	– 8
160	88⅜	16,000	Cons Gas Balti (3)	122	108¾	111¼	– 12⅜
39⅝	30⅝	5,600	Cons Gas Util, A (2.20)	31½	30⅝	30⅝	– 2⅜
35	8	4,300	Cons Instrument	11⅝	8	8	– 2⅝
21	12½	10,900	Cons Laundries	15	12½	13⅝	– 1⅝
15	9	1,200	Cons Lead & Zinc (1)	10	9	9	– 1¼
510	330	30	Cons Min & Sm (12½)	351	330	330	– 72
24	.05	100	Consol Nevada-Utah	⅛	⅛	⅛	
33¾	16	3,900	Cons Retail Stores (1)	20	16	16	– ⅝
11¼	4⅜	600	Consol Royal (60c)	4⅞	4¾	4⅞	
23⅛	14	700	Consolidated Theatres	17⅞	14	17⅞	– 2
44	35⅜	3,400	Cont'l Diamond (2)	34⅜	32⅜	32⅜	– 1½
104¼	100½	50	Cont G & E pr pf (7)	101	101	101	
22	16⅞	4,000	Continental Oil	21¼	17⅜	18⅝	– 3⅛
97⅜	84	300	Continental Sec (4)	84	84	84	– 9
44⅞	20	500	Con (W E) Co (2.50)	25	20	20	– 6¼
55⅞	37⅝	1,100	Cooper Bessemer (2)	50⅜	45	44¼	– 9½
44½	25⅞	1,800	Do pf, A (3)	47	40	40	– 2
17⅜	6¼	800	Copeland Prod, Inc, A	9	8	8	– 1
45⅞	25	300	Corco Mills (2)	42½	42½	42½	– 2¾
37⅞	15	24,300	Cord Corp	25⅜	15	21	– 7⅜
41⅞	25	16,100	Corroon & Reynolds	35⅞	25	30	– 6⅛
13	9⅜	11,700	Do pf A (6)	11¼	9⅜	9⅝	– 1⅝
.37	⅛	3,400	Cortes Silver	⅛	⅛	⅛	– ⅛

1929 High	Low	Sales.		High.	Low.	Close.	Net Chge.
135	45	20,400	Cosden Oil	135	90¼	102⅜	– 28⅝
87	71	200	Do pf	80¾	80	80	– 5⅞
48	46½	500	Cot'y Soc Anon rcts	48	48	48	+ ⅝
25½	15⅞	700	Courtaulds, Ltd (70c)	15½	15⅛	15⅛	– 1⅝
44⅜	30½	5,800	Cream of W v t c (2)	34⅞	30½	31⅛	– 4
11⅞	7⅜	33,100	Creole Petroleum	8⅜	7⅜	7⅜	– ⅝
7⅞	⅞	4,700	Cresson Cons (.05)	⅞	⅞	⅞	
67⅛	25	43,200	Crocker Wheeler	63½	25	35⅝	– 25⅝
56	40⅝	1,200	Crosse & B pf (3½) w	43½	40⅜	40⅜	– 2⅝
75⅝	59⅜	100	Cumber Pipe Line (4)	59⅜	59⅜	59⅜	– ⅞
48⅜	37	200	Cuneo Press	38	37	37	– 3
94⅜	85½	100	Do pf (6½)	86	86	86	– 1
13½	6	1,200	Curtiss Airports v t c	6⅝	5¾	5¾	– ¼
93⅛	88	1,600	Curtiss Flying Service	14⅝	13⅜	13¾	– ⅛
13	4⅞	20,100	Curtiss Wright war	6	4½	5	+ ½
4¼	2¾	11,500	Cusi Mexicana Min	2¾	2¾	3¼	
26	10	8,700	DARBY PETROL (1)	12¾	10¼	10⅞	– ½
39½	25⅞	1,700	Davega, Inc (12½)	36	32¼	33	+ 2½
33½	29½	1,800	Do c o d (11½)	32	29½	29½	
34⅝	18¾	800	Davenport Hosiery (2)	23	20½	22	+ 1½
46½	10	700	Dayton Air & Engine	12¾	10	10	– 2
67	53	100	Decca R, Ltd (Am sh)	1⅝	1⅝	1⅝	
388⅝	13	19,700	Deere & Co (6)	533	500	501	– 88
69¼	33½	19,700	Ford Motor Can, A	40⅝	35⅞	36	– 2⅝
172	33	400	Do B	50	40	40	– 20
13½	8⅝	2,700	Ford Motor of France	9¼	8⅝	8⅝	– ⅜
21½	11⅞	79,800	Ford Motor, Ltd	15¼	11⅞	14	– 1⅝
34½	22	6,700	Forhan Co, A (1.60)	34	32½	32⅝	– ⅛
27⅛	20	5,600	Foremost Dairy Prod	19¾	16⅞	17	– 1⅝
23	19	3,300	Do pf (1.60)	19	19	19	– ⅛
50½	18¼	700	Foremost Fabrics (2)	26¼	24	24	– 2
15⅞	6⅜	3,700	Foundation For Shs	7⅞	6¼	6⅝	– 1
60½	22	15,400	Fourth Nat'l Inv	48¾	42	44	– 6
37	20½	25,600	Fox Theatres, Cl A	25	20¾	22¼	– 3½
45	29½	1,100	Franklin Mffg (2)	36	29½	29½	– 6½
92	85½	25	Do pf (7)	85½	85½	85½	– 2½
50	33	300	French Line, B (2.54)	39¼	38	38	– 2
33	23	2,300	GARL'K PACK (1.20)	28¾	24⅞	25	– 3⅞
20	6	300	General Alloys (80c)	8¼	7	7	– 1
30¾	17¾	24,600	Gen Amer Invest, new	22	17¾	18	– 3½
117	91	1,400	Do pf, new (6)	100	91	94	– 6½
19⅝	8⅜	80,900	General Baking	6⅞	5¾	5¾	– 1⅝
70⅞	53	10,300	Do pf (6)	63	56	63	– 7
47	17⅞	5,700	General Cable war	31	17⅞	22	– 3½
20⅜	10⅞	71,300	Gen El, Ltd, rcts (50c)	12⅜	10⅞	11⅞	+ ⅛
50¼	37	4,500	Gen Elec, Germ rcts	40¾	37	39⅜	+ ⅝
36⅜	32½	9,400	Gen Empire Corp	33⅝	32½	33½	+ ⅛
44⅜	30½	3,400	Gen Fireproof (2)	37⅝	33⅜	34⅝	– 2
23⅞	17½	231,500	Gen Gas & El, A	20⅜	17½	19½	– 1⅝
34⅝	23½	2,900	Gen Indus Alch	28	23½	24⅝	– 3⅜
27⅛	15½	4,900	Gen Laun Mach (1.60)	21	15½	16¾	– 4
63	45½	2,400	Gen Print Ink (2½)	63	59	62⅝	
27⅞	17½	22,200	Gen Realty & Utilities	26⅞	19	23⅞	– 1¾
106	64	4,200	Do pf (6)	105¾	101¼	102	– 2⅝
66⅞	31	34,400	Gen Theatre Eq, v t c	51⅝	38⅜	38⅝	– 13⅝
31⅞	26	000	Gen Wtr W & El, A (2)	30	29	29	– 1
106⅞	95½	100	Georgia Pwr pf (6)	98	98	98	– 1
35	26¾	2,500	Gerrard (S A) Co	29	26¾	27½	– 1½
27	21

Amer. Founders
United Founders
U. S. Electric Power Corp.
Shaffer Stores

C. Jester Horn & Co.
Members
Unlisted Security Dealers' Assn., N.Y.
37 Wall Street Hanover 6792

Murray Hill Trust Co.
Bank of America
Kings County Trust Co.
Bought—Sold—Quoted
Kearns & Williams
MEMBERS UNLISTED SECURITIES DEALERS' ASSOCIATION
11 Broadway, N. Y. Tel. DIGby 2866
Private Telephones to Hartford and Boston

H—&—H
BANK OF AMERICA
CHASE NATIONAL BANK
IRVING TRUST CO.
HOME TITLE INSURANCE
MIDWOOD TRUST CO.
MERCH. & MANUF. FIRE INS.
SEABOARD FIRE & MARINE
AMER. EQUITABLE ASSURANCE
BROOKLYN FIRE INS.
TECHNICOLOR, INC.
TAYLOR WHAR. IRON & STEEL
RHODE ISLAND PUB. SERVICE
GENERAL GAS & ELEC. PFDS.
DI GIORGIO FRUIT UNITS
H. C. BOHACK
Hanson & Hanson
Members Ass'n of Bank Stock Dealers
Unlisted Securities Dealers Ass'n
25 Broadway, N. Y. DIGby 4700

OVER-THE-COUNTER SECURITIES

These quotations are obtained from brokerage houses all over the country. The name of the bidder will be given upon request.

PUBLIC UTILITY BONDS.

SECURITIES.	Rate.	When Payable.	Quotation Oct. 26, 1929 Bid.	Asked.
Anac. & Pot. R., 1949	5	Apr. & Oct.	94	96
Appalachian P. 1st, 1941	5	June & Dec.	98	100½
Broad River Power, 1954	5	Mar. & Sep.	91	93
California Power, 1931	6	Feb. & Aug.	100	..
Capital Trac. 1st, 1947	5	Feb. & Aug.	91¼	91½
Col. Power 1st, 1953	5	May & Nov.	102¼	..
Columbia Ry., Gas & El. 1st, 1936	5	Jan. & July	90	..
Cons. Gas (Balt.), 1954	4½	Jan. & July	95½	97½
Do 1939	5	Jan. & July	100	..
Cons. Gas, Elec. Light & Pwr. (Balt.) ser., 1939	4½	Jan. & July	95½	97½
Cons. Gas of N. Y., 1938	5	Jan. & July	94	96
Do 1st, 1965	5	Jan. & July	94	97
Cons. T. of N. J. 1st, '34	5	June & Dec.	78	..
El Paso Elec. col., 1950	5	Jan. & July	94½	..
Gal.-Hous. El. 1st, 1954	5	Apr. & Oct.	70	80
Gas & Elec. of Bergen County cons., 1949	5	June & Dec.	99	101
Houston Elec., 1935	6	June & Dec.	89	91
Hudson County Gas, 1949	5	June & Dec.	97	100
Jersey Cen. P. & L., 1941	5½	Feb. & Aug.	98	99
Jersey Portstown Elec. & P. St. Ry. 1st, 1949	4	May & Nov.	42	..
Knoxville Traction, 1938	5	Apr. & Oct.	95	..
Los Angeles G. & E., 1939	5	Mar. & Sep.	103½	104
Louisville G. & E., 1965	5½	May & Nov.	101½	..
Do 1952	5	May & Nov.	101½	..
Do 1937	6	Apr. & Oct.	99½	..
Minn. Gen. Elec., 1934	5	June & Dec.	98	..
Mountain States Power, '55	5	Jan. & July	97	..
Do 1952	5	Jan. & July	99	..
Newark Gas, 1949	5	Jan & July	99	101
Newark Pass. Ry., 1930	6	Jan. & July	99	..
N. Y. Jer. St. Ry. 1st, 1948	4	May & Nov.	98	..
Norf. & Ports. Lgt., 1936	5	June & Dec.	94	96
Norfolk Ry. & Lgt., 1949	5	May & Nov.	96	100
N. Yes. El. coll. tr., 1940	5	Jan. & July	..	70
Okla. Gas & El., 1950	5	Mar. & Sep.	96	..
Do deb., 1940	6	Mar. & Sep.	100	..
Pot. El. Power, 1936	5	Mar. & Sep.	98½	99
San Diego G. & E., 1939	6	Mar. & Sep.	97	99
Do 1947	5	Mar. & Sep.	97	99
Do 1947	6	Jan. & July	101	..
St. Paul Gas L., 1944	5	June & Dec.	98	99½
Do gen., 1952	6	Jan. & July	105	108
Seattle Elec. cons., 1929	5	Feb. & Aug.	99	101
So. Jer. G. & E. 1st, '52	5	Mar. & Sep.	98	100
Standard Gas & E., 1935	6	Apr. & Oct.	99	101
Do 1951	6	Feb. & Aug.	99	101
Do 1936	6	Feb. & Aug.	99	..
United El. of N. J., 1949	4	June & Dec.	88	90
Wash., Balt. & A., 1941	5	Mar. & Sep.	71	72½
Washington Gas Lgt., '52	5	May & Nov.	97¼	99
Wash. Ry. & Elec. con., 1951	4	Dec. & June	80	81
Wisconsin Pub. S., 1942	5	Jan. & July	97	..
Do 1938	5½	Jan. & July	98	..
Do 1952	6	Apr. & Oct.	100½	..

PUBLIC UTILITY STOCKS.

SECURITIES.	Per Ct.	Pe. riod.	Date.	Quotation Oct. 26, 1929 Bid.	Asked.
Ark. Power & Light pf.	1.75	Q	Oct. 1, '29	103¼	..
Binghamton L., H. & P. pf	1.75	Q	Oct. 1, '29	98	102
Broad River Power pf.	1.75	Q	Aug. 1, '29	95	98
Capital Traction	1.75	Q	Oct. 1, '29	85	88
Central Maine pf.	1.75	Q	Oct. 1, '29	92	96
Do pf.	1.50	Q	Oct. 1, '29	102	106
Carolina P. & L. 7% pf.	1.75	Q	Oct. 1, '29	106½	110
Cent. Ark. R. & L. pf.	1.75	Q	Oct. 1, '29	98	100
Cent. Power & L. pf.	1.75	Q	Aug. 1, '29	99	101
Con. Traction of N. J.	5	S	July 15, '29	46	49
Consumers Pwr. 6% pf.	1.50	Q	Sep. 3, '29	103½	104
Do 6.6% pf.	1.65	Q	Oct. 1, '29	104	105
Dallas Power & L. pf.	1.75	Q	Aug. 1, '29	110	113
Dayton Power & L. pf.	1.50	M	Oct. 1, '29	107	110
East Texas Electric pf.	1.75	Q	Oct. 1, '29	103	106
Essex & Hudson Gas	4.00	S	J. & D.	145	..
Fort Worth P. & L. pf.	2.00	Q	Aug. 1, '29	114	116
Gas & Elec. of Bergen	2½	S	Aug. 1, '29	94	..
Idaho Power pf.	1.75	Q	Aug. 1, '29	106	107½
Inland Power & L. pf.	1.75	Q	Oct. 1, '29	89	92
Interstate Power 7% pf.	1.75	Q	Sep. 3, '29	91	94
Kings Co. Lt. & P. 7% pf.	1.75	Q	Oct. 1, '29	106½	108½
Kentucky Securities	1.25	Q	Oct. 1, '29	100	..
Do pf.	1.50	Q	Aug. 1, '29	78	80
Los Angeles G. & E. pf.	2.00	Q	Aug. 15, '29	101	..
Metropolitan Edison pf.	1.50	Q	Oct. 1, '29	102	104
Miss. River Power pf.	1.50	Q	Oct. 1, '29	99	101
Mountain States Power				18	23
Nat. Pub. Service pf., A	1.75	Q	Oct. 1, '29	94½	..
Nebraska Power pf.	1.75	Q	Sep. 3, '29	100	..
New Orleans Pub. S. pf.	1.75	Q	Oct. 1, '29	97	99
Newark Con. Gas	1.75	Q	Oct. 1, '29	98	..
N. J. Power & L. 6% pf.	1.50	Q	Oct. 1, '29	94	95
New York Steam pf.				600	650
Pub. Service (Col.) 7% pf.	56½c	M	Oct. 1, '29	102	106
Roch. G. & E. pf., B	1.75	Q	Sep. 3, '29	103½	105½
So. Jer. G. & E. 7%	3	S	J. & D.	150	..
S. W. L. & Pr., Class A	1¼	S	July 1, '29	90	..
Do Class B				80	..
Utica Gas & El. pf.	1.75	Q	Aug. 15, '29	102½	105
Utah Power & Light pf.	1.75	Q	Aug. 1, '29	107	109
Washington Gas	1.60	Q	Sep. 3, '29	110	130
Wash. Ry. & Electric	1.75	Q	Sep. 3, '29	700	..
Do pf.	1.25	Q	Sep. 3, '29	96	97

BANKS.

SECURITIES.	Capital.	Per Ct.	Pe. riod.	Date.	Quotation Oct. 26, 1929 Bid.	Asked
America ($25)	3,375,300	1.00	Q	Oct. 1, '29	210	215
Amer. Union	2,000,000	1.50	Q	Oct. 1, '29	200	210
Bank of U. S.	2,250,000	1.50	Q	Oct. 1, '29	150	153
Bryant Pk. ($20)	500,000	3.00	S	Oct. 1, '29	..	75
Comm. Nat.	2,500,000	..	..	..	205	215
Chase Natl.	315,000,000	1.00	Q	Oct. 1, '29	223	227
Chat. Ph. Natl.	13,500,000	5.00	Q	Oct. 1, '29	146	151
Chelsea Ex. ($25)	2,000,000	62½c	Q	Oct. 1, '29	90	98
City Nat. ($20)	10,000,000	3.00	Q	Oct. 1, '29	400	405
Commercial	7,000,000	..	..	..	750	800
Contin'tal ($10)	4,000,000	30c	Q	Sep. 16, '29	52	54
Fifth Avenue	500,000	6	Q	Oct. 1, '29	3800	3900
First (N. Y.)	10,000,000	a25	Q	Oct. 1, '29	7300	7600

BANKS.

SECURITIES.	Capital.	Per Ct.	Pe. riod.	Date.	Quotation Oct. 26, 1929 Bid.	Asked.
Flatbush	200,000	..	..	..	220	..
Globe Exchange	1,250,000	1.50	Q	Oct. 1, '29	390	400
Grace	1,000,000	$25	S	Oct. 1, '29	300	..
Harriman Nat.	1,000,000	a10	S	July 5, '29	1000	2000
Industrial Nat.	1,500,000	..	..	..	247	255
Lebanon	300,000	..	..	..	..	185
Lefcourt	2,000,000	2.50	Q	Oct. 1, '29	50	60
Liberty	2,000,000	..	..	..	205	210
Midtown	500,000	..	..	..	..	205
Manhattan	22,250,000	4.00	Q	Oct. 1, '29	1050	1130
Merchants	1,000,000	..	..	..	175	190
Penn Exchange	1,000,000	..	..	..	120	130
People's (Bkn.)	200,000	3	Q	Oct. 1, '29	600	..
Pt. Morris ($10)	200,000	30c	Q	Sep. 1, '29	70	..
Prince	1,250,000	2½	Q	Sep. 1, '29	115	..
Public ($25)	8,250,000	1.00	Q	Oct. 1, '29	215	220
Queensboro Nat.	200,000	4	S	July 2, '29	380	425
Seward	2,000,000	..	..	..	140	148
Textile ($25)	2,625,000	50c	Q	Sep. 20, '29	65	70
Trade Bank	500,000	1.50	Q	Oct. 5, '29	300	310
Wash. Square	500,000	..	..	..	745	755
World Exchange	500,000	..	..	..	220	230
Yorktown	1,250,000	..	..	..	240	250
Yorkville ($25)	500,000	..	..	..	..	230

Includes extras: a $5, f 30c, g 50% stock div.

TRUST COMPANIES.

SECURITIES.	Capital.	Per Ct.	Pe. riod.	Date.	Quotation Oct. 26, 1929 Bid.	Asked.
Bk. Sicily ($20)	1,500,000	80c	Q	Oct. 1, '29	84	86
B. Europe ($25)	1,000,000	a75c	Q	Oct. 1, '29	..	185
B. of N. Y.-A. T.	6,000,000	4.50	Q	Oct. 1, '29	925	975
Bankers ($10)	25,000,000	75c	Q	Oct. 1, '29	200	208
Bronx Co. ($20)	1,500,000	40c	Q	Oct. 1, '29	95	105
Brooklyn	8,000,000	6	Q	Oct. 1, '29	1175	1225
Chemical ($10)	15,000,000	45c	Q	Oct. 1, '29	110	120
Com. Hanover	21,000,000	1.50	Q	Oct. 1, '29	420	430
Corn Ex. ($20)	12,100,000	1.00	Q	Aug. 1, '29	365	375
County	4,000,000	..	..	..	395	405
Empire	6,000,000	2.00	Q	Sep. 30, '29	320	330
Equitable	46,500,000	3.00	Q	Sep. 30, '29	652	662
Fidelity ($50)	6,000,000	7.25	Q	Sep. 30, '29	65	68
Fulton	2,000,000	3	Q	Oct. 1, '29	650	700
Guaranty	90,000,000	5.00	Q	Oct. 1, '29	960	975
Hibernia	2,000,000	..	..	..	245	..
Int. Germ. ($20)	2,200,000	..	..	..	78	82
Interstate ($20)	2,188,300	80c	Q	Sep. 1, '29	55	60
Irving ($10)	50,000,000	40c	Q	Oct. 1, '29	80	84
Kings County	500,000	e$45	Q	Nov. 1, '29	3500	..
Lawyers T. & G.	10,000,000	2.00	Q	Oct. 1, '29	310	320
Manufac. ($25)	27,840,000	1.50	Q	Oct. 1, '29	205	210
Midwood	1,000,000	3	S	July 1, '29	370	380
Murray Hill	2,000,000	..	..	..	380	420
New York ($25)	12,500,000	1.25	Q	Oct. 1, '29	310	325
N.Y.T.&M. ($10)	20,000,000	60c	Q	Oct. 1, '29	65	68
Plaza	2,000,000	..	..	..	190	200
State T. & M.	8,300,000	2.50	Q	Oct. 1, '29	225	230
Times Square	2,000,000	..	..	..	120	130
Title G. & Tr.	10,000,000	b1.80	Q	Sep. 30, '29	170	178
United States	2,000,000	15	Q	Oct. 1, '29	4000	4500
Westchester	300,956	3½	Q	Oct. 1, '29	1050	..
W. T. & T. ($20)	2,000,000	60c	Q	Oct. 1, '29	700	175

Includes extras: a 25c, b 60c, e $25.

REALTY, SURETY AND MORTGAGE COMPANIES.

SECURITIES.	Capital.	Per Ct.	Pe. riod.	Date.	Quotation Oct. 26, 1929 Bid.	Asked.
A. Surety ($25)	7,500,000	1.50	Q	Sep. 30, '29	128	130
Bd. & Mt. ($20)	10,000,000	1.25	Q	Aug. 15, '29	86	90
Home Title ($25)	2,500,000	75c	Q	Sep. 28, '29	69	71
Lwyrs Mg. ($20)	12,000,000	70c	Q	Sep. 30, '29	50	54
Mtg. Bond Co.	2,000,000	2	Q	Sep. 28, '29	193	203
Nat. Title G.	3,500,000	1.30	Q	Oct. 15, '29	137	147
N'theast'n ($10)	1,100,000	15c	Q	Oct. 1, '29	14	17

INSURANCE COMPANIES.

SECURITIES.	Capital.	Per Ct.	Pe. riod.	Date.	Quotation Oct. 26, 1929 Bid.	Asked.
Aetna Cas. & S.	23,000,000	$3	Q	Oct. 1, '29	210	220
Aetna Fire	7,500,000	3	Q	Oct. 1, '29	707	725
Aetna Life	15,000,000	3	Q	Oct. 1, '29	120	128
Am. All'nce ($10)	3,000,000	40c	Q	Oct. 14, '29	34	40
Am. (Newk.) ($5)	4,000,000	25c	Q	Oct. 1, '29	24½	25½
Am. Equitable	2,000,000	37½c	Q	Aug. 1, '29	38	41
Am. Ree. ($10)	500,000	1.00	Q	Oct. 15, '29	82	87
Automobile	5,000,000	2.00	Q	Oct. 1, '29	50	55
Balt.-Am. ($5)	1,000,000	e30c	S	Aug. 1, '29	42½	45
Bk. & Ship. ($25)	1,000,000	1.25	Q	Aug. 1, '29	130	140
Bronx Fire	1,000,000	..	..	..	125	135
Bkn. Fire ($3)	1,000,000	e75c	Q	Jan. 1, '30	30	33
Carolina ($10)	500,000	75c	S	July 20, '29	35	40
City of N. Y.	1,000,000	4.00	Q	Oct. 1, '29	700	740
Conn. Gen. L.	2,000,000	a$4	Q	Oct. 1, '29	2325	2375
Eagle (NJ) ($20)	1,000,000	1.00	Q	Oct. 1, '29	75	77
Fid. & Dep. (Md.) ($50)	3,000,000	a$2	Q	Sep. 20, '29	..	225
Firem'ns (Newk)	7,500,000	55c	Q	Oct. 10, '29	36½	37½
Franklin ($25)	1,000,000	2.00	Q	Oct. 1, '29	210	220
Germanic ($10)	1,000,000	..	..	..	30	35
Glens Falls ($10)	4,000,000	40c	Q	Oct. 1, '29	61	66
Globe & Rutgers	7,000,000	6	Q	Aug. 1, '29	1425	1475
Great Am. ($10)	15,000,000	40c	Q	Oct. 15, '29	40	42
Hanover F. ($10)	2,500,000	25c	Q	Oct. 1, '29	72	77
Halifax ($10)	2,000,000	50c	Q	Oct. 1, '29	38	40
Harmonia ($10)	1,000,000	70c	S	July 10, '29	35	40
Hartford	10,000,000	3	Q	Oct. 1, '29	930	1010
Hartford S. B.	3,000,000	$4	Q	Oct. 1, '29	740	780
Home Fire	10,000,000	5	Q	Oct. 1, '29	550	560
Homestead ($10)	500,000	50c	S	July 15, '29	32	35
Hudson ($50)	500,000	2	S	Aug. 1, '29	300	..
Imp. & Ex. ($25)	1,000,000	$1	Q	Sep. 2, '29	90	95
Independence	1,500,000	50c	S	July 1, '29	12	14
Knickerb'k'r F.	1,000,000	b87½cQ		Nov. 1, '29	60	65
Lloyd Cas. ($10)	2,000,000	..	..	..	28	34
Mer. & Mfrs. F.	1,000,000	25c	Q	Aug. 10, '29	28	32
Mryld. Cas. ($25)	8,000,000	$1.12½Q		Oct. 1, '29	100	113
Nat. Fire	3,000,000	5	Q	Oct. 1, '29	90	95
Nat. Lib ($5)	30,000,000	b75c	S	July 15, '29	23	28
Nat. Union	5,000,000	1.00	Q	Aug. 20, '29	230	250
N. Brunsw. ($10)	1,000,000	75c	Q	Jan.-July	35	39
New Hampshire	2,500,000	4	Q	Oct. 1, '29	89	92
N. Jersey ($20)	1,000,000	90c	S	Sep. 1, '29	50	60
New York Fire	2,000,000	30c	Q	Nov. 1, '29	43	46
Northern ($25)	2,000,000	$1.87½	S	July 25, '29	145	155
No. River ($25)	2,000,000	2.00	Q	Sep. 30, '29	77	82
Occidental	1,000,000	..	..	..	25	27
Pacific ($25)	1,000,000	1.25	Q	Aug. 6, '29	140	150
Phoenix	3,000,000	..	..	..	1000	1020
Public Fire ($5)	1,000,000	..	..	..	25	27
Preferred Acc.	2,500,000	$1	M	Oct. 1, '29	380	389
Prov.-Wash.	2,000,000	5.00	Q	Oct. 1, '29	920	925
Reliance ($10)	1,000,000	1.20	S	Jan.-July	28	29

INSURANCE COMPANIES.

SECURITIES.	Capital.	Per Ct.	Pe. riod.	Date.	Quotation Oct. 26, 1929 Bid.	Asked.
Rep. F. (Phila.)	1,000,000	50c	Q	Oct. 1, '29	40	44
Security ($25)	1,500,000	$4	Q	Oct. 1, '29	115	120
Sprg'f'd ($25)	4,500,000	1.00	Q	Oct. 1, '29	190	205
Springfield	1,000,000	1.50	Q	Aug. 1, '29	125	130
Sylvania ($10)	1,000,000	40½c	Q	Nov. 21, '29	21	26
Travelers	17,500,000	4.00	Q	Oct. 1, '29	1700	1720
U. S. (Newark)	1,000,000	2	Q	Oct. 1, '29	40	50
U. S. Fire ($10)	4,000,000	60c	Q	Aug. 1, '29	105	109
U.S.F.&G. ($10)	10,000,000	$2	Q	Aug. 15, '29	55	60
U. S. Mtg. & T.	1,000,000	2.00	Q	Oct. 1, '29	375	400
Victory	1,000,000	60c	S	July 1, '29	12	25
Westch'r F. ($10)	1,500,000	e80c	Q	Aug. 1, '29	72	76

Footnote extras: a $1, b 80c, e130c, f 65c, g 45c on Dec. 20.

TELEPHONE AND TELEGRAPH.

SECURITIES.	Per Ct.	Pe. riod.	Date.	Quotation Oct. 26, 1929 Bid.	Asked.
Am. Dist. Tel. of N. J.	1.00	Q	Oct. 15, '29	82	87
Do pf.	1.75	Q	Oct. 15, '29	109½	113½
Assoc. Tel. & Tel. pf.	1.75	Q	Oct. 1, '29	103½	105½
Do Class B	1.00	Q	Oct. 1, '29	33½	40
Bell Tel. of Canada	2	Q	Oct. 15, '29	164	168
Bell Tel. of Pa. 6½% pf.	1¾	Q	Oct. 15, '29	115	116
Cin. & Sub. Bell Tel	1.15	Q	Oct. 15, '29	117	124
Com. Union Tel. of Maine	..	..	..	75	..
Com. Union Tel. of N. Y.	..	..	..	24½	..
Cuban Telephone	2	Q	Oct. 1, '29	130	..
Do pf.	1.75	Q	Oct. 1, '29	105	..
Diversified Inv. pf.	1.75	Q	Oct. 15, '29	100	103
Empire & Bay State Tel.	1.00	Q	Sep. 2, '29	85	90
Franklin Telegraph	..	..	..	38	41
Int. Ocean Telegraph	1.50	Q	Oct. 1, '29	100	104
Lincoln Tel. & Tel.	2.00	Q	Oct. 10, '29	115	..
Mountain States T. & T.	2	Q	Oct. 15, '29	186	190
New England Tel. & Tel.	3	Q	Oct. 1, '29	160	163
N. Y. Mutual Tel.	2	Q	Oct. 1, '29	20	24
N. W. Bell Tel. 6½% pf.	1.62½Q		Oct. 15, '29	105	108
Ohio Bell Tel.	1.75	Q	Oct. 1, '29	110	113
Pac. & Atl. Tel. of U. S.				13	15
Peninsular Tel.	1.75	Q	Oct. 1, '29	124	130
Do pf.	1.75	Q	Aug. 15, '29	102½	104½
Porto Rico Tel.	2	Q	Oct. 1, '29	98	102
Do pf.	2	S	Oct. 1, '29	100	..
Southern & Atl. Telegraph	62½c	S	Oct. 1, '29	16	18
Southern New Eng. Tel.	2	Q	Oct. 15, '29	195	200
Southwestern Bell Tel.	1¾	Q	Oct. 1, '29	115	118
Tri-State Tel. & Tel.	1.50	Q	Oct. 1, '29	190	195
Do pf.	3½c	Q	Sep. 3, '29	9½	10

CHAIN STORES.

SECURITIES.	Per Ct.	Pe. riod.	Date.	Quotation Oct. 26, 1929 Bid.	Asked.
H. C. Bohack & Co. com.	62½c	Q	Oct. 15, '29	70	75
Do pf.	1¾	Q	Aug. 1, '29	90	103
James Butler com.	..	..	..	..	8
Do pf.	..	..	..	..	45
Feltman & Curme pf.	1¾	Q	Oct. 1, '29	..	55
Great A. & P. Tea pf.	7a	Q	Sep. 3, '29	113	116
Lord & Taylor com.	1¼	Q	Oct. 1, '29	400	..
Do 1st pf.	1¾	Q	Sep. 3, '29	100	..
Do 2d pf.	2	Q	Aug. 1, '29	108	..
Murphy (G. C.)	25c	Q	Sep. 3, '29	95	100
Do pf.	2.00	Q	Oct. 1, '29	104	108
Nedick's	72c	Q	Oct. 1, '29	15	19
Neisner Bros. pf.	1¾	Q	Aug. 1, '29	180	195
J. J. Newberry pf.	1¾	Q	Aug. 1, '29	102	103
N. Y. Merchandise com.	80c	Q	Aug. 1, '29	28	32
Do pf.	1¾	Q	Aug. 1, '29	100	104
Rogers Peet com.	5.00	S	Oct. 1, '29	135	145
Isaac Silver com.	..	..	..	65	70
U. S. Stores com. A	..	..	..	5	7
Do com. B	..	..	..	2¾	4
Do pf.	..	..	..	72	79

†1st pf. pays 4%; until is equal to 1 ah. pf. and 2 common.

INDUSTRIAL AND MISCELLANEOUS.

SECURITIES.	Per Ct.	Pe. riod.	Date.	Quotation Oct. 26, 1929 Bid.	Asked.
Am. Hard Rubber	..	..	..	67	71
Am. Lithograph	40c	Q	Aug. 1, '29	68	75
Do pf.	1¾	Q	Aug. 1, '29	105	110
Am. Meter Co.	1.20	Q	Aug. 1, '29	111	113
Babcock & Wilcox	1¾	Q	Oct. 1, '29	128	133
Bliss (E. W.) pf.	$1	Q	Oct. 1, '29	58	62
Do 2d pf.	13c	Q	Oct. 1, '29	10	..
Bowman Biltmore	..	..	..	1¼	3
Do 2d pf.	5	A	Feb. 1, '29	..	12
Brunswick-Balke pf.	1¾	Q	Oct. 1, '29	95	100
Burden Iron pf.	2	Q	Oct. 1, '29	80	90
Chesebrough Manf.	..	..	..	10	16
Do pf.	1¾	Q	Aug. 1, '29	85	95
Congoleum-Nairn pf.	1¾	Q	Sep. 3, '29	104	107
Crowell Pub. Co.	1¾	Q	Sep. 21, '29	220	245
Dunlop Tire pf.	2½	Q	Aug. 1, '29	105	..
Endicott Shoe pf.	1.75	Q	Oct. 1, '29	75	82
Eisemann Magneto	..	..	..	25	30
Do pf.	1¾	Q	Aug. 1, '29	95	100
Fairbanks Stand.	..	..	..	75	85
Franklin Ry. Supply	1.00	Q	Aug. 15, '29	68	73
General Fireproofing pf.	1.75	Q	Oct. 1, '29	108	112
Graton & Knight pf.	1.75	Q	Aug. 15, '29	58	62
Great Northern Paper	75c	Q	Sep. 3, '29	200	205
Herring-Hall-Mar. Safe	1¾	Q	Oct. 1, '29	215	220
Howe Scale	..	..	..	8	11
Do pf.	1¾	Q	Oct. 1, '29	42	47
Industrial Acceptance pf.	1.75	Q	Oct. 1, '29	70	76
International Textbook	..	..	..	30	35
Lanston Monotype	1¼	Q	Aug. 1, '29	130	132
Merck & Co. pf.	1.00	Q	Oct. 1, '29	75	81
Nat. Casket	1¾	S	May 15, '29	100	110
Do pf.	1¾	Q	Oct. 1, '29	100	110
Nat. Sugar Refining	50c	Q	Oct. 1, '29	36	38
Remington Arms pf.	1¾	Q	Oct. 1, '29	92	98
Rolls-Royce of America	..	..	..	15	25
Do pf.	..	..	..	35	45
Roxy Theatre	..	..	..	32½	41
Do A	87½c	Q	Sep. 3, '29	26½	28
Do units	..	..	..	27½	29¼
Savannah Sugar pf.	1¾	Q	Aug. 1, '29	100	106
Singer Mfg.	b2½	Q	Oct. 1, '29	490	510
Smith (A. O.) Corp.	30c	Q	Aug. 1, '29	200	220
Standard Screw	2	Q	Oct. 1, '29	130	150
Superheater	1.50	Q	Oct. 15, '29	220	230
U. S. Finish pf.	1¾	Q	Oct. 1, '29	90	100
White Rock 1st pf.	1¾	Q	Oct. 1, '29	100	104
Do 2d pf.	1¾	Q	Oct. 1, '29	210	220

a Divs. paid semi-annually $2.50 in July and $3.75 in January. b And $4.50 extra.

U.S. City Public Chase N.Y. Title Corn Ex. Manhattan
Old--New--Rights
Simons, Blauner & Co.
Members N. Y. Stock Exchange
Members N.Y. Curb Exchange (Assoc.)
Members Ass'n of Bank Stock Dealers
70 Wall Street, New York
Hanover 2062-71

National City Bank
Interstate Trust Co.
Chatham Phenix
Ralph B. Leonard & Co.
Members Assn. of Bank Stock Dealers
Members Unlisted Securities Dealers Assn.
25 Broad St. Whitehall 4270

Dealers in Unlisted Securities
Hall, Vogell & Co.
Members Unlisted Securities Dealers Assn.
Members Assn. of Bank Stock Dealers
111 Broadway New York
Tel. Rector 0470

Chemical Bk. & Trust
Manufacturers Trust
Bank of U. S.
Chase National
MOYSE & HOLMES
Established 1892
Members New York Stock Exchange
Members New York Cotton Exchange
Assoc. Members New York Curb Exchange
100 BROADWAY Rector 3580

Bronx County Trust
Bought—Sold—Quoted
SCHNEIDER & CO.
29 Broad St. New York
Tel. BOWling Green 8856-7169

Guar'ty Manh

STRENGTH IS SEEN IN COTTON MARKET

Reaction to Report of Ginning Regarded as Proof of Underlying Soundness.

SPOT DEMAND STILL LARGE

Spinners and Merchants Buying Without Regard to Quotations to Futures on Exchanges.

Special to The New York Times.

NEW ORLEANS, La., Oct. 27.—Active trading featured last week in the cotton market. In fact, on several days business was exceptionally brisk. Price fluctuations were broad as well as frequent, with alternate liquidation by erstwhile eager buyers and active covering by oversanguine sellers.

The week was featured by the first killing frost of the season over the greater portion of the northern part of the belt. While freezing temperatures did not extend below the Central line of the belt, abnormally low temperatures for the season were experienced all over the cotton region. While there always are some who do not believe cotton suffers materially from either heat or cold, the great majority of traders are convinced that the crop is made and that there is small prospect of any more making this season.

Farm Loan Board's Offer.

Aside from the cold weather, the week was featured by two other developments, one decidedly bullish and the other equally as bearish. The first was the action of the Farm Loan Board in announcing its willingness to advance money through the Cooperative Association on cotton of standard grade up to a total indebtedness of 16 cents a pound. This was accompanied by a statement credited to the board that cotton was selling lower than its intrinsic value. The fact that the board was willing to lend on cotton an amount about equal to its present value in the interior was the main bullish feature, as it caused traders to believe that its ultimate effect would be to encourage the holding back of desirable cotton for better prices and check the liberal selling of cotton which has featured the present season so far.

It also was surmised that another result of the Farm Loan Board's action would be stimulation of spinners both at home and abroad into providing at once for their future requirements. So far spinners have been following a hand-to-mouth policy, leaving to the big spot houses the burden of carrying the bulk of the desirable cotton until the spinners want it.

As a result of the Farm Loan Board's action and comments December contracts advanced 6 to 18.45c on Tuesday, a gain of 60 points over the closing level of the preceding Friday. This attracted much realizing, as well as not a little short selling in efforts to force a reaction. The selling afforded an opportunity for much trade buying on the scale down, and this trade was helped by the sharp drop which accompanied the panic in the stock markets and the break in wheat on Thursday. In sympathy with these events December contracts dropped to 17.70c on Friday, a loss from the highest of Tuesday of fully 75 points, or $3.75 a bale. When the apparently triumphant shorts sought to cover, however, they found that trade buying on the scale down had absorbed the contracts and their covering soon put prices back to within 15 points of the highest point of the week.

Interpretations of Ginnings.

The underlying strength of the present technical position of the market was made apparent on Friday, when the large ginning total to Oct. 18 was issued. This total of 9,009,082 running bales was larger than the trade looked for, as well as considerably larger than the average of the private estimates, yet it had little effect on the market, as traders took the view that the larger total of ginnings was due mainly to the exceptionally good harvesting weather during the last period and not to any excess found in the crop over the government's forecast of Oct. 8, based on Oct. 1 conditions.

Just what percentage of the crop the total ginnings prior to Oct. 18 represent is, of course, the main question, and one that nobody is in a position to answer. If reports from the interior are to be believed, the crop has been picked and ginned more rapidly than was any previous crop, due to exceptionally fine weather and the apparent willingness of producers to market their cotton as fast as it was turned out by the gins.

This last view was in some measure borne out by the drop in the movement into sight last week from the record movement of more than a million bales during the preceding week. This drop caused many traders to predict that the peak of the movement of the crop to market had been passed a week ago, and that from now on the movement, and of course the ginnings, will taper off.

Meantime the demand for spot cotton in Southern markets seems to keep up unabated. This is taken to indicate that both spinners and merchants are continuing to buy cotton without much regard to the gyrations of the contract market. Hedge selling has kept up in heavy volume, which is regarded as indicating that much of the cotton was being bought against forward requirements or to be held for higher prices later. Exports have broadened somewhat, and stocks at the ports are steadily increasing. Exports for the season to date are still somewhat behind last season's shipments, but the difference is not great, and spinners' reserve stocks are low enough to make it probable that the export demand may broaden materially at any time.

WEEK'S COTTON MARKET.

	—Oct. (n.)—		—Dec.—		—Jan.—	
	High.	Low.	High.	Low.	High.	Low.
Oct. 21	17.94	17.82	18.13	17.96	18.24	18.10
Oct. 22	18.30	17.96	18.32	18.22	18.60	18.35
Oct. 23	18.12	17.87	18.47	18.27	18.75	18.25
Oct. 24	18.22	17.80	18.27	17.90	18.38	17.90
Oct. 25	18.12	17.83	18.20	18.07	18.50	18.18
Oct. 26			18.27	18.10	18.36	18.28
Range	18.30	17.80	18.32	17.90	18.64	17.90
	—March—		—May—		—July—	
	High.	Low.	High.	Low.	High.	Low.
Oct. 21	18.54	18.40	18.82	18.69	18.93	18.80
Oct. 22	18.93	18.63	19.25	18.95	19.34	19.05
Oct. 23	18.87	18.54	19.16	18.83	19.30	18.97
Oct. 24	18.68	18.21	18.97	18.51	19.05	18.60
Oct. 25	18.79	18.47	19.06	18.74	19.14	18.83
Oct. 26	18.85	18.86	18.96	18.96	19.05	18.95
Range	18.93	18.54	19.25	18.51	19.34	18.60

SPOT COTTON.

	Liverpool	New Orleans.	New York.
Oct. 21	9.53d	17.81c	18.05c
Oct. 22	10.04d	18.25c	18.50c
Oct. 23	10.42d	17.94c	18.15c
Oct. 24	9.99d	17.94c	18.40c
Oct. 25	9.96d	18.06c	18.40c
Oct. 26	10.00d	18.05c	18.40c
Week's range			
High	10.42d	18.25c	18.50c
Low	9.53d	17.81c	18.05c
Range for 1929—			
High	11.76d	20.05c	21.85c
Low	9.53d	17.81c	17.35c
	Oct. 19	Oct. 18	Oct. 10

TRADING IN WHEAT MAKES A RECORD

Collapse of Stock Market Brings Heavy Liquidation in Grains Also.

Special to The New York Times.

CHICAGO, Oct. 26.—The wheat market shows evidence of being well sold out as a result of the break and is considered as in good condition for a sharp rally. The price advance is looked for by traders who base the prediction on the late announcement by Chairman Legge of the Farm Board that the government would lend $100,000,000 to wheat farmers to enable them to hold their grain and that if necessary more money would be provided.

The collapse of the stock market brought immense liquidation in all markets, with record trading on Thursday, when 158,130,000 bushels of wheat for future delivery were traded in the Chicago market alone, which, combined with sales in other exchanges of the country outside of the Pacific Northwest, aggregated 185,632,000 bushels. Minneapolis led all the outside markets with 13,606,000 bushels. Sales in Chicago for the week were 479,013,000 bushels, or nearly 200,000,000 bushels more than the previous week, and compared with 157,542,000 bushels last year.

The open interest in wheat at the close Friday was 230,764,000 bushels, a reduction of nearly 13,000,000 bushels from the previous week.

There is said to be a considerable long interest remaining in the market which is coming out on sharp advances, while Breaks bring accumulations through commission houses.

Prices are down to an export basis for hard winters, and it is understood that a large part of wheat that has been held at the Gulf for months has been disposed of.

Bullish news cut no figure during the week and trade sentiment is more diversified than in months. Millers have bought millions of bushels of wheat on the break against flour sales, and it is said that cash handlers have taken their profits on hedges and put their cash on bulges.

At the close December wheat was $1.23⅜ to $1.24¼, March $1.31⅞, May $1.35 to $1.34¾, net losses for the week being 3¾ to 4 cents.

Primary receipts for week, 8,232,000 bushels; previous week, 9,379,000 bushels; last year, 14,727,000 bushels. Shipments for week, 5,804,000 bushels; previous week, 6,154,000 bushels; last year, 11,363,000 bushels.

Corn farmers and country and terminal elevator interests are confronted with the most serious problem regarding handling of the old and new corn that will come to market from now on, owing to scarcity of storage room. Every elevator at terminal markets is full of grain. Elevator interests in Chicago are preparing to load out cars and rye into cars and boats to make room for corn.

Speculators are disposed to buy December corn at about 90 cents and May at 99 cents to $1. The close found prices ⅜ to 1¼ cents higher for the week, with December 91¼ to 91 cents, March 97⅛ to 97⅞ cents, May 99¼ to 99⅝ cents.

Primary receipts for week, 4,705,000 bushels; previous week, 4,597,000 bushels; last year, 3,937,000 bushels. Shipments for week, 2,159,000 bushels; previous week, 2,735,000 bushels; last year, 2,451,000 bushels.

Liquidation was on in oats in sympathy with other grains, and weak holders were forced out. At the finish, however, prices were ⅛ to ⅞ cents higher than the previous week. December closed at 50½ cents, March 53 and May 54½ cents.

Rye closed at net gains of ½ to 1 cent, with December $1.04⅝, March $1.10¼ and May $1.12.

WINTER WHEAT IMPROVES.

Seeding Practically Completed and Conditions Are Good.

Special to The New York Times.

CHICAGO, Oct. 26.—Winter wheat conditions have improved in nearly all sections except the extreme Southwest, where rains would be beneficial to permit seeding and germination of grains already in the ground. Conditions over the entire wheat belt are a fair average, with seeding practically completed and early sown grains up to a good standard.

Corn husking has progressed where weather conditions were favorable. In Iowa more than 20 per cent. has been husked. Recent dry weather has put the corn in better condition than usual and receipts at primary markets show a lower moisture content than last year, with quality mostly good.

CONVERSION TERMS ISSUED.

Holders of Commonwealth Utilities Debentures to Get U. G. I. Stock.

It was announced yesterday that the outstanding 6 per cent convertible debentures of the Commonwealth Utilities Corporation, due in 1938, may be converted into B common stock of the company on and after Nov. 1 and the B shares may be exchanged then for stock in the United Gas Improvement Company, which will issue one share of its common stock and $11 in cash for each B share of Commonwealth Utilities.

The holders of the debentures must first deposit them with the St. Louis Union Trust Company, which will issue stock in exchange for them. The stock must then be deposited prior to Nov. 22 with J. P. Morgan & Co. for exchange for United Gas Improvement shares.

Cotton Men to Study Distribution.

A "distribution conference" led by F. M. Feiker, chairman of President Hoover's committee to obtain a census of cotton distribution, will be the feature of the session of the National Association of Cotton Manufacturers' convention next Thursday at the Copley Plaza Hotel, Boston. Among the speakers scheduled for the convention, which will open on Wednesday, are Frank B. Ricketson of Providence, R. I., who will represent the manufacturers; S. R. Glassford, president of the Association of Cotton Textile Merchants of New York, who will represent the textile merchants, and E. Friedman of R. H. Macy & Co., who will represent the retailer.

Weather in Cotton and Grain States.

Special to The New York Times.

WASHINGTON, Oct. 27.—Forecast:

NORTH CAROLINA—Partly cloudy Monday; Tuesday increasing cloudiness followed by rain in west portion in afternoon or at night; not much change in temperature.

GEORGIA—Cloudy followed by showers in southwest portion Monday; Tuesday showers.

FLORIDA—Partly cloudy followed by showers in northwest portion Monday; Tuesday partly cloudy with showers in north portion.

LOUISIANA—Showers Monday and probably Tuesday.

MISSISSIPPI, ALABAMA AND EXTREME NORTHWEST FLORIDA—Cloudy, probably showers Monday and Tuesday.

ARKANSAS—Cloudy with showers Monday and probably Tuesday and colder Tuesday.

OKLAHOMA—Cloudy and showers Monday; Tuesday partly cloudy and colder.

EAST TEXAS—Cloudy with showers in east portion Monday; Tuesday partly cloudy and colder except in southeast portion.

WEST TEXAS—Cloudy and rain in the Panhandle Monday; Tuesday partly cloudy and colder.

TENNESSEE AND KENTUCKY—Increasing cloudiness followed by showers in west portion Monday afternoon or at night; Tuesday showers; not much change in temperature.

OHIO—Fair Monday; Tuesday increasing cloudiness and not so cool followed by rain.

INDIANA—Mostly fair Monday; Tuesday unsettled, rain probable in west and south; rising temperature in north and central portion Monday.

WISCONSIN—Partly cloudy to cloudy, rising temperature in west and north Monday; Tuesday rain, except rain or snow in north, colder; rising temperature and slightly warmer in extreme east.

MISSOURI—Rain Monday or Monday night and probably on Tuesday, colder Tuesday in west.

MINNESOTA—Mostly cloudy, probably rain in west Monday with rising temperature; Tuesday rain or snow and colder.

NORTH DAKOTA—Rain Monday, possibly changing to snow at night, slightly warmer in northeast; Tuesday mostly cloudy, rain or snow in southeast and colder.

NEBRASKA—Unsettled and probably rain Monday or at night; Tuesday, rain or snow and colder.

KANSAS—Rain and slightly warmer Monday; Tuesday unsettled and colder, probably some rain in east.

SHIELDS & CO. FORMED TO JOIN TWO FIRMS

To Continue Investment Business of Shields & Co., Inc., and Brokerage Line of Seaman & Co.

Shields & Co., members of the New York Stock Exchange, have been formed to continue the investment business formerly carried on by Shields & Co., Inc., and the brokerage business formerly carried on by J. H. Seaman & Co., members of the Exchange. The members of the new firm are Paul V. Shields, Louis G. Shields, Cornelius Shields, Egbert Moxham, Carroll B. Alker, Charles W. Weisiger and Edward F. Coombs, and Joseph Seaman, special partner.

Mr. Alker and Mr. Seaman are members of the Stock Exchange.

Shields & Co., Inc., were established in 1923 and have been active as underwriters of industrial securities, particularly chain store companies. An uptown branch has been operated at 347 Madison Avenue, and other branches have been maintained in Chicago, Philadelphia, Rochester, Pittsburgh, Boston, Milwaukee, Easton, Pa.; New Haven and Newark. Mr. Seaman and Mr. Coombs were partners in J. H. Seaman & Co., who also were established in 1923. Mr. Seaman was for years a partner in William A. Read & Co., and also in Dillon, Read & Co. He has been a member of the Exchange since 1908. Mr. Alker, formerly a partner in Harris, Winthrop & Co., has been a member of the Exchange since 1916. The main office of the new firm will be at 52 William Street.

NEW YORK CURB MARKET TRANSACTIONS

Continued from Page Forty.

—1929— High	Low	Sales.		High.	Low.	Close	C'ge.	Net
6⅞	3	9,900	Venezuela Pet (20c)	3⅝	3	—		— ⅛
15	9	10,100	Vick Fin Corp	10½	9⅞	10¼		— ⅛
36½	25	600	Vogt Mfg (2)	29	25	27¼		— 2⅜
20½	10	100	WAITT & BOND A (2)	19⅝	19½	19⅝		— ⅛
22⅞	11¾	1,200	Do B (1.40)	12¾	11⅝	11⅝		— ⅛
107⅞	81½	9,000	Walker Co	94⅜	78½	82⅝		—10½
83½	51	1,200	Do warrants	54	54½	57		— 2½
23	18½	56,800	Walker (H) (1)	13½	8⅞	11⅜		— 1½
7	2½	2,100	Walker Mining	5⅞	5⅞	5⅞		— ⅛
14½	1⅝	4,800	Watson (J W) Co	2½	1⅝	2⅛		— ⅜
32	5½	2,100	Wayne Pump	15	5⅝	12		— 2⅜
100	68	100	Welch Gr Juice (11½)	68	68	68		— 9
2¼	⅜	6,300	Wenden Copper	⅞	⅜	⅜		— ⅛
78½	30	2,800	Western Air Exp (60c)	37⅞	30	34¼		— 1½
81	45⅜	2,300	West Auto Sup, A (3)	61	45⅜	51		—11
36	30	700	Western T & S (2)	32	35	35		— ½
55½	39¼	70	W Jer & Seashore (9)	55½	55¼	55¼		— 1¼
40	30	100	Westmoreland Coal (2)	30	30	30		— 10
14¾	3½	200	White Sew M deb rts	3⅜	3⅜	3⅜		— ⅛
31	21⅞	200	Widlar Food Prod (1½)	27½	22½	22½		— 5⅛
41⅜	18	3,300	Williams (R C) (1.40)	21½	18	19		— 5⅜
30	10⅜	800	Wil-Low Cafeteria	11⅜	10⅜	11⅜		— ⅛
61¼	56	300	Wilson Jones (12½)	59⅜	58	59⅜		— ⅛
16⅝	10	2,300	Winter (Ben)	11	10	10⅜		— 1
9½	4	500	Woodley Pet	4⅜	4¼	4⅜		— ⅜
11⅜	3⅜	400	Worth, Inc, A	4½	3⅜	3⅜		— 1
2⅝	1	100	Y OIL & GAS	1⅛	1⅛	1⅛		— ⅛
1¼	⅞	1,000	Yukon Gold	⅛	⅛	⅛		— ⅛
44⅞	26½	14,500	ZONITE PRODS (1.60) Rights.	30¼	26½	xr30	Expire.	— ⅛
9¼	1⅝	95,800	Am Cyanam, Nov.	4	6¼	1⅝		— 2⅛
5⅝	2	36,600	Am Roll Mill, Nov.	15	4½	2		— 2½
1⅝	1	34,600	Assd G & E, Dec.	16	1½	1		— ⅛
10⅛	6	2,200	Bell Tel Can, Nov.	1	7⅛	6		— 1⅛
1	⅝	500	Ce-Co Mfg, Oct.	25	⅝	⅝		— ⅛
2⅝	1	626,400	Cities Ser, Nov.	30	2⅝	2⅝		— ⅛
38⅜	26	2,800	Comm. Edison, Nov.		35⅛	30	30	— 7
46⅜	36	1,800	Det Edison, Dec.		43⅛	36	36⅛	— 4⅜
11⅜	7	900	Gen Aspirin, Nov.	27	8⅝	7⅞		— 2⅛
2⅛	⅝	5,600	Grant (W T), Nov.	26	2⅛	2⅛		— ⅜
2½	⅝	42,100	Grigsby Grun, Nov.	15	2½	2⅛		— 1⅜
7⅞	2⅜	22,400	Krueg & Toll, Dec.		2	2⅛		— ⅛
2⅛	1½	6,300	May Dept S, Nov.	15	1¾	1¾		— ⅛
77	29	22,100	Mid West Ut, Nov.	15	54⅝	29	40	—10½
20⅜	7	9,000	Mid West (pr), Nov.	15	10	7	10	— 6
9⅜	6⅝	80,700	N Y Cent, Jan.	31	8⅞	6⅝	8⅝	— ⅝
2⅞	1½	99,100	Pennroad, Nov.	19	2¼	1½	1⅝	— ⅛
		5,200	Rainbow Lum Oil, Oct.	28		⅛	⅛	— ⅛
3⅜	1⅛	1,800	Sierra Pac, Nov.	4	2⅜	1⅛	1⅛	— ⅛
4⅜	1⅛	4,900	Trans Cont, Nov.	4	2⅜	1⅛	1⅛	— ⅛
9⅜	1¼	615,500	Unit Gas Imp, Dec.	31	2⅝	1⅞	1⅞	— ⅜
⅞	⅞	75,200	Zonite Prod, Nov.	11	⅞	⅞	⅞	— ⅛

DOMESTIC BONDS (Sales in $1,000 Units).

95⅝	89⅛	61	ALABAMA PR 4½s, 1967	94½	93	93½	+	½
105	98	41	Do 5s, 1956	105	102	102	—	1½
102½	100	84	Aluminum Co 5s, 1952	102¾	100⅝	101		
96½	93¾	17	Aluminum, Ltd, 5s, 1948	97½	96⅞	97	+	⅝
115½	92	5	Am Aggregates 6s, '43, A	93	92	92	—	2
98	97	239	Am Comwlth Pr 5s, 2049	102⅜	101¼	101¾	—	1½
97½	90½	208	Am Gas & El 5s, 2028	96⅜	95	95⅞	—	1
106⅜	102½	93	Am Pwr & Lt 6s, 2016	106	103¼	103⅝	—	2½
99½	93¾	10	Am Rad 4½s, 1947	93⅞	93⅞	93⅞	—	⅝
102⅞	94	91	Am Roll Mill 5s, 1948	102⅜	101¾	102	—	⅞
97½	77	11	Am Sesting 6s, 1939	79	77½	79	+	1
125	104	14	Am Sol & Chem 5½s, 1936	112	107	112	—	10½
99⅜	93	121	Appalach Pwr 5s, 1956	96½	97⅜	97⅜	+	⅛
96	91½	70	Ark Pwr & Lt 5s, 1956	96⅝	96	96	—	
94	50	5	Asso Dye & Btg 6s, 1938	51	50	51	+	1
208½	99⅞	52	Asso G & E 4½s, '48	176½	165	169⅝	—164½	
141	94⅜	10	Do 6½s, 1946, ex war	139	94⅜	94⅜	—100	
86⅝	77	3	Do 6½s, 1977	123½	110¼	110¼	—	25
88	86½	10	Asso Hardware 6½s, '33	86½	86½	86½	—	
163	97	180	Asso Tel Util 5½s, '44	122	110¼	114	—	6½
22½	4⅛	14	Atl Fruit & Sugar 8s, '49	5	4⅛	5	—	
103⅛	84	13	Atlas Plywood 5½s, 1943	92⅜	90½	90⅝	—	1⅛
123	106	14	BEACON OIL 6s, 1936	118	117	117	—	3
102½	98	31	Bell Tel of Can 5s, '55	101⅜	100⅝	101	+	⅛
102½	98½	81	Do 5s, B, 1957	101⅛	100	101½	+	⅛
103	98½	5	Boston & Me R R 6s, '33	100⅜	100⅜	100⅜		
104⅜	99½	9	Buffalo Gen Elec 5s, '56	101	101½	101	+	1½
110	105	28	CANADIAN NAT 7s, '35	106⅞	106¼	106⅞	+	⅞
125½	96	3	Capitol Adm 5s, 1933, B	112	112	112	—	5½
76	73	14	Do 5s, '53, A, ex war	76	75¼	76	+	1
102⅜	93	26	Carolina P & L 5s, 1956	100¾	95	96½	+	½
90½	79	54	Cent States Ut 5s, 1948	83	81	82		
100⅝	88⅞	200	Do G 5½s, 1954	94½	88⅞	90⅝	—	⅛
96¼	86⅝	12	Cent Stat P & L 5½s, '53	92	90⅜	91	—	2
113	105⅞	569	Chi & N W 4½s, 1949	106½	105¾	105¾	—	⅜
101½	96	7	Chi Pneu Tool 5½s, '42	99⅞	99	99⅜	—	
84⅝	75	11	Chi Rys 5s, 1927 ctfs	76⅞	76	76⅜	—	⅛
90	81	40	Cilida Co 5s, 1942	84½	83	84⅛	+	1½
78¾	72	14	Cigar Stk Real 5½s, 1949	82	72	75	—	7
103	92½	9	Cinci St Ry 5½s, 1952	94	90	93		
90⅜	81½	47	Cities Service 5s, 1966	87	84	86	—	⅜
92½	84⅛	38	Cities Ser Gas 5½s, '42	100⅜	94⅛	95	—	4⅜
98½	91	31	Citiz Gas P & E 6s, 43	95	93	94½	+	1
97¾	92	37	Cities Ser P & L 5½s, '52	93	92⅜	92⅜		
106	101	1	Clev Elec Illum 5s, A, '54	102	102	102	+	1
108½	105	10	Do 7s, 1941	108½	107½	108		
98⅜	90	1	Cleve Term 6s, 1941	90⅞	90⅞	90⅞	+	⅝
100	81	1	Colum River Pap 6s, '39	81	81	81	—	7
90	74	1	Colum Syst 5s, 1952	77	77	77	+	1
106	100½	2	Con Gas El L & P of Bal 5s, F, 1965		102½	102½	—102½	— ½
101	96¼	2	Con G & E Balt 4½s, '69		101	101	+	1⅛
102⅝	95	1	Consol Publish 6½s, 1936		95	95	—	7⅝
96	78	19	Consol Textile 8s, 1941		80	80	—	
97½	89	22	Commwlth Power 4½s, '58		94¼	94		
91⅞	82	113	Cont Gas & El 5s, 1958		86	85	—	
96⅞	91⅜	7	Continental Oil 5½s, '37		94	93	93⅜	— ⅛
101⅞	96⅞	20	Cudahy Packing 5s, 1946		92½	92½	99	+ 1
99¾	99¼	41	Cudahy Packing 5½s, '37		98¼	94½	95¾	+ ⅛
91½	65	27	DENV SALT LAKE 6s, '60		67⅜	65	65	—
100⅞	95½	20	Det City Gas 5s, B, 1950		98⅜	97	97⅜	+ 2
106½	103¾	16	Do 6s, A, 1947		106	105½	105½	— 4
96	80	23	Det Int Bridge 6½s, 1952		94	90	90	
89½	70	28	Do 7s, 1952		77½	71	70	70½	— 4⅞
88⅞	71	44	Dixie Gulf Gas 6½s, A, '37		77⅞	73½	76⅞	— ⅛
114⅞	99	6	EL PASO N G 6½s, A, '43		104	103	103	
120⅞	99	8	Do 6½s, 1938		103	103	103	
91⅝	84½	22	Empire Oil & Ref 5½s, '42		86⅝	84¼	84⅝	— 2⅛
96½	93	5	FAIRB MORSE 5s, 1942		93	93	93	
95½	83½	4	Federal Sugar 6s, 1933		86½	86	86	— ⅛
103⅞	99¾	78	Fed Water Sup 5½s, 1954		99½	99½	99⅝	— 2⅜
98⅜	88	1	Firestone Cot Mills 5s, '42		96	96	96	— 2½
95½	90¼	130	Firestone T & R 5s, '42		94	93¾	93¾	— 3⅜
96	70	2	Fisk Rubber 5½s, 1931		72	71	71	— 1
93¼	78	34	Florida Pow & Lt 5s, '54		87	85½	87	—
118¼	97¼	15	GARLOCK PACK 6s, '39		101⅞	99⅞	100¼	— 1⅝
97¼	92	54	Gatineau Power 5s, 1956		93⅜	92	92	— ⅝
100⅝	96¼	54	Do 6s, 1941		97	96	97	— 1½
87½	79⅜	47	Gen Am Inv 5s, A, '52		82½	80½	81½	+ ⅛
106	97⅜	26	Gen Ind Alco 6½s, 1944		99	97⅜	97⅜	—
102½	75	3	Gen Laundry 6½s, 1937		80	75	75	— 2
93	70	3	Gen Rayon, LLH 6s, '48, A		72	72	72	— 2
170	99	237	Gen Theatre Equi 6s, '44		155½	110	125	—34½
87½	30	3	Gen Vend 6s, 1937		35	31	31	— 3
70½	20	21	Georgia & Fla Ry 6s, '46		36	32½	36	+ 3
98½	94	263	Georgia Power 5s, 1967		98	97	97⅜	+ ⅛
108	103	5	Grand Trunk 6½s, 1936		105	104⅜	105	+ ⅝
108	96½	36	Ground Gripper 6s, 1944		98¼	96½	96½	—
101½	97⅜	25	Gulf Oil of Penn 5s, 1937		100	99½	100	+ ½
102	99	57	Do 5s, 1947		100⅜	99⅜	99⅜	— ⅛
99½	97⅜	65	Gulf States Util 5s, A, '56		94½	93⅝	93⅞	— ⅛
92⅜	86	22	HOOD RUBBER 5½s, '36		85	82¾	82¾	— 2⅜
96	82½	19	Do 7s, 1936		95	94	95	+ 1½
108	92⅜	54	Hous Gulf Gas 6s, A, '43		82	80	81	
85⅞	75	3	Do 6½s, 1943		80	78	80	— 3
100½	99½	25	Hygrade Food Prod 6s, '49		99¼	99¼	99¼	— ⅛
98⅜	93½	11	INLAND UTIL 6s, 1934		98⅜	98½	98⅜	+ ⅛
96½	85½	16	Ill Power & Lt 5½s, 1957		91	90	90	+ 1⅛
121¼	96¼	158	Indep Oil & Gas 6s, 1938		102¼	96¼	102¾	— 15
100	94	68	Ind Pow & Lt 5s, 1957		97⅝	96	96⅜	— ⅝
98⅞	91¾	19	Intern Pow Sec 7s, E, '57		98	96	96	— 1½
92	80	45	Intern Sec 5s, 1947		87⅜	85⅜	86½	+ 1⅛
104¾	101	6	Interst Nat G 6s, '36, x w		104	101¼	101½	
97⅞	93⅜	40	Interstate Pow 5s, 1957		93¼	93¼	93⅜	
97	88	8	Do 6s, 1955		92	87⅝	87⅝	— 1⅜
110	100	2	Isv Bond & Share 5s, '47		100	100	100	
131⅜	95	10	Isv Co of Am 6s, A, 1947		117	112	112	— 6½
83	72	16	Do 5s, A, 1947, x w		77	75	75	— 2½
94⅛	87	15	Ia-Neb Lt & Pow 6s, A, '57		92	90¼	91	— ⅝
105	90	4	MAN GAS & REL 6s, 2022		102	101	102	
73½	67	88	Kelvinator 6s, 1936, x w		73	70¼	72	— 1
93	83	76	Koppers Gas Coke 5s, '56		101	95	95⅝	+ ⅛
101	97	3	LACLEDE GAS 5½s, 1939		98	96	98	
104	102	46	Lehigh Pow Sec 6s, 2026		105	103	103⅜	
94	90¼	62	Libby, McNeill & L 5s, '42		91	90	90⅜	
99½	93	6	Long Island Gas 5s, '45		99¾	98⅜	99⅛	+ ⅛
106	100	11	Long Isl Lt 6s, 1945		107	101½	101½	— 4
96½	88	22	Ls Pwr & Lt 5s, 1957		94	93¾	93¾	— ⅛
99⅝	96	9	McCORD RAD 6s, 1953		99	98	98	
101	96	22	Manitoba P 5½s, 1951		97⅛	96½	96⅝	— ⅛
104½	99½	15	Mass Gas 5½s, 1946		104⅞	104⅛	104⅛	— 1⅝
107	92⅞	79	Memphis N G 6s, 1943		100⅝	98⅜	97⅞	— 2⅜
99	91⅝	6	Met Edison Co, D, '56		94	94	94	
100½	94½	2	Miss River P Co 5s, '51		96	96	96	
93	84⅞	5	Miss P & Lt 4½s, 1978		85	85	85	+ ⅛
119½	99	30	Miss River P C 6s, '46		112	108	109	— 4
101¼

RESIDENT OFFICES REPORT ON TRADE

Buying of Apparel Tapered Off Here Last Week With End of Season Near.

COATS MADE BEST SHOWING

Winter Resort Lines Now In Work, With Ensembles Promising—Men's Wear Active.

With the crest of the Fall wholesale buying season past and the holiday season looming up, retailers were not so active on women's apparel lines in this market during the past week as they were a comparatively short time ago. Of the general lines, coats apparently did best, although irregularity of the weather kept volume down somewhat. While specialties in dresses, notably transparent velvets for afternoon wear and "bracelet" chiffons, did well, the demand as a whole showed a noticeable falling off. Early lines of Winter resort wear are now in work, and ensembles again promise to sell freely. In lingerie, millinery and dress accessories good business was done. Costume jewelry continued active, with stress laid on novelties. Boys' suits and men's overcoats stood out in the more staple lines of male merchandise, while in the gift end an active call for sweater sets was reported.

The following excerpts from market reports of leading resident offices reflect the week's activities and prospects:

KIRBY, BLOCK & FISCHER—"An unexpected spurt was experienced in calls for afternoon dresses of transparent velvets during the past week. However, these were difficult to obtain, as manufacturers were cautious about making them up. Black continued to be the predominating color, although there was a strong trend toward green. Coats for late Fall and early Spring wear were ordered in pastel colors and usually were trimmed with raccoon, wolf, &c. Due to the warm weather, dress coat business has not been up to expectations, hence reorders are usually for single garments or special orders. Rhinestone jewelry for evening wear is important. Various types are presented, from elaborate court pieces to the simpler rhinestone and baguette styles with designed drops. Pendants are particularly Noteworthy. A new note in jewelry is a combination of pearl beads in bronze and 'polly' green."

New Dresses Are Colorful.

McGREEVEY, WERRING & HOWELL, INC.—"The newest better dresses are extremely colorful and very feminine. The chiffon dress with bracelet sleeve is being bought. Another attractive feature is the short cuff sleeve, made detachable in chiffon crêpe materials. Manufacturers are promoting printed crêpes for November business. In the cheaper lines models in new Fall prints are also being shown by some manufacturers. Novelty woolen frocks continue in demand. Black coats with black Manchurian fur and brown coats with similar fur to match have been outstanding. Sport coats, particularly at $16.50, trimmed with fox and wolf are popular. We continue to get reorders for ensembles. The demand for blouses is increasing. Velvet, velveteen and jersey are being featured. In the silk market, prints on dark rich grounds, in practical color combinations and neat floral designs, are being sponsored."

FELIX LILIENTHAL & CO., INC.—"Glove silk garments are indispensable to the fitted mode in outer apparel and are receiving considerable attention. One-piece garments are especially in favor, since they are the most suitable types of underwear for use beneath the new silhouette. Other lingerie items of interest include vest and bloomer sets, as well as Milanese silk slips cut in princess effects, with long bodice seaming and flared skirts. Still others are yoke bloomers with the snug-fitting breeches type of leg and glove silk pajamas with fitted waistlines and overblouses. New lines of children's 'panty' dresses in washable fabrics are ready for Christmas business. These include prints and broadcloths to retail from $1 to $1.95. Deliveries are very slow."

HART, FLANAGAN COMPANY, INC.—"Dress buying has been very quiet this week, and our requests have been less than at any time this season. This we attribute to the fact that coats have arrested the attention of women, as is natural at this time of the year. Manufacturers are now preparing their Winter resort lines, and prints are again registering. The new lines emphasize the three-piece models that are suitable for Southern resort or Spring wear, and the current silhouette remains. We predict that tailored wear will be very popular during the coming season, especially for business and street wear. Suits or ensembles will be an increasingly big factor. Here and abroad designers report that high-colored cantons for 'dressy' afternoon wear continue to attract much attention."

Children's Frock Buying Active.

MERCHANDISE REPORTING COMPANY, INC.—"Activity was noted during the past week in children's silk, wool and velvet combination dresses to retail from $5 to $9.95. The sizes requested were 7 to 14. There has been some effort to promote three-quarter sleeves in adults' dresses, but up to date the response had been lukewarm. Some of the ultra-smart houses are showing collections of dresses with even hemlines for street wear under coats. These should appeal to women who do not look well in extreme long-line dresses, as they are up-to-date and offer a modification of the new silhouette. Satins also are being shown in new lines, but are meeting with only mild favor. Early season merchandise is to be had at concessions, but quantities are very limited."

McELROY-SHEEHAN, INC.—"Business in domestic Orientals continued to be the outstanding feature of the floor coverings trade during the past week. The call was very heavy for immediate delivery, but the demand so much exceeds the supply that the mills are slow in shipping. Except for that there was not much done, for the trade is now looking forward to the opening of important Spring lines on Nov. 4. All indications point to somewhat higher prices for the new season."

CONSOLIDATED CLOTHIERS, INC.—"Unusual activity has prevailed in the office during the past week. There has been active demand for wool half-hose, mainly in plain heather shades and better grades. Rayon shirts and union suits, in white and pastel colors, are becoming popular for the holiday season. Full-shrunk collar-attached broadcloth shirts are an outstanding item, particularly in the grade to retail at $2. This season has been exceptionally good for boys' 'prep' suits. In dark oxfords and new browns, the demand for them is the best since they were originated. Boys' neckwear tends toward small, neat figures on bright grounds, and also toward bright mogador stripes. The demand for boys' sweater sets is increasing as the holiday season approaches."

JOHN M. BIGGINS, INC.—"Velvet business continues good over the retail counter at the reduced prices resulting from manufacturers' concessions. Quotations on all types of velvets are lower than last week, with manufacturers desirous of moving stocks on hand and willing to trade on a quantity basis. Desirable merchandise in the fancy linen market is not too plentiful, and Thanksgiving and holiday supplies should be purchased at once in order to secure protection from both price and desirability standpoints."

BEN F. LEVIS—"The millinery market in the last week has been busy on metallic hats, close-fitting styles, models of lace metal cloth and all-lace dance hats. The last-named appear to be one of the outstanding features of the current demand. Makers of popular-priced millinery are working on felts and metallic trim felt models, and we have been sampling them out to some of our trade. Crochet metallic turbans are very popular and are shown in smart shops. Likewise are wool crochet effects in colors to match suits. These are adjustable to the head. The colors being sold at present are blacks and browns, and they are getting real action."

JACK HARTBLAT, INC.—"In the men's clothing market the demand continues strong for overcoats in the better grade of fleeces in blues and browns. These are being requested for immediate delivery, and we note a shortage of them. This is no doubt due to the late buying, which is unusual. The scarcity of men's suits has been somewhat relieved. Many calls were received during the week for single-breasted two-button models with peaked lapels. Oxfords and browns in worsteds were wanted most. In boys' clothing the demand was heavy for chinchilla and plaid overcoats in sizes 3 to 8. Leatherette sheep-lined coats were called for freely."

COMMODITY AVERAGE GOES STILL LOWER

Down ½ of 1% for Week to Lowest of Year—British and Italian Easier.

Special to The New York Times.

NEW HAVEN, Oct. 25.—Professor Irving Fisher's index number of commodity prices, based on 100 as the average of 1926, was 94.1 for last week, compared with 94.6 the week before, 94.7 two weeks before, 94.7 three weeks before and 95.8 four weeks before. The average of July 2, 99.2, was the highest of the year to date; this week's average is the lowest of the year. The highest of 1928 was 100.3, in the second week of September; the lowest was 95.1, in the second week of January.

Crump's index number of British commodity prices, as cabled for the past week, and also based on 100 as the average for 1926, is 90.5, which compares with 90.8 a week ago, 91.2 two weeks ago, 90.6 three weeks ago and 91.6 four weeks ago. The average of April 5, 94.4, was the highest of the year to date; the average of June 21, 89.6, was the lowest. The average of May 25, 96.7, was the highest for 1928; the average of Oct. 12, 91.8, which was unchanged from the three previous weeks, was the lowest.

The index number of average Italian prices, compiled and cabled by the Chamber of Commerce at Milan, and based on 100 as the average of 1926, is 71.9. This compares with 72.0 the week before, 72.1 two weeks before, 72.2 three weeks before and 72.3 four weeks before. The average of March 15 and 22, 76.4, was the highest of the year to date; this week's average is the lowest. The average of Dec. 28, 76.1, was the highest for 1928; the lowest was 74.0, in the first week of January.

COMMODITY PRICES.

Saturday's closing wholesale cash prices for commodities in the New York market, unless otherwise noted, were:

FOODSTUFFS—	Oct. 26, 1929.	Oct. 19, 1929.	Oct. 27, 1928.
Wheat, No. 2 red	$1.20	$1.20¼	$1.66¼
Corn (new), No. 2 yel.	1.09¼	1.09¾	1.41
Rye, No. 2 white	1.05¼	1.05¼	1.18¼
Oats, No. 2 white	.58½	.57½	.54
Flour, std. Spring pat.	6.50	6.45	6.20
Coffee, No. 7 Rio	13¾	13½	17¾
Sugar, granulated	.0550	.0550	.0523
Butter, cr 92 scors.	45¾@45½	.46	.48¼
Eggs, fr. nath. 1st	39½@42	.42	.36
Lard, Mid.W.	11.20@11.70	11.35	12.30
Pork, mess	28.50	29.50	34.50
Beef, family	27.00@28.50	23.00	28.00
METALS—			
Iron, 2X Phila.	22.26	22.26	20.25
Steel billets, Phila.	35.00	35.00	33.00
Lead	6.90	6.90	6.50
Copper	18.00	18.00	15.12
Zinc, E. St. L. dely.	6.70	6.75	6.25
Tin	41.50	41.12½	48.30
TEXTILES—			
Cotton, mid upland	18.40	18.00	19.60
Print cloths (64-60)	.07¾	.07¾	.07¾
Silk, crack doub. ext.	5.50	5.55	5.30
MISCELLANEOUS—			
Rubber, spot	18.70	19.70	18.70
Hides, hvy. nat. steers	18½	18½	21½
Gasoline	.14	.14	.18
Crude oil, Mid-Con.			
33 to 33.9 Krav.	1.30	1.30	1.21

Range of Prices, 1929.

	Highest—		Lowest—	
Wheat	$1.49	Feb. 14	$1.20	May 31
Corn	1.17¾	Aug. 7	1.03¾	May 31
Rye	1.37¾	Mar. 29	1.05¼	May 31
Oats	.64	Jan. 25	.54	May 31
Flour	8.50	July 25	6.45	May 31
Coffee	.19½	Feb. 18	.12½	Oct. 21
Sugar	.0530	July 24	.0413	Mar. 5
Butter	.51	Mar. 1	.41¼	July 15
Eggs	.51	Feb. 21	.31½	Mar. 13
Lard	12.05	July 22	11.20	Oct. 15
Pork	33.00	Mar. 18	28.50	Apr. 15
Beef	32.50	Apr. 15	27.00	May 27
Steel billets	40.00	Apr. 30	33.00	Jan. 2
Iron	23.26	Mar. 29	20.25	Jan. 2
Lead	7.75	May 20	6.85	Jan. 2
Copper	24.00	Mar. 22	16.75	Jan. 2
Zinc	8.80	Mar. 27	6.25	Jan. 2
Tin	52.50	Feb. 28	40.37½	Oct. 21
Cotton	21.05	Mar. 8	17.95	Aug. 19
Print cloths	.07¾	Sep. 23	.07	Jan. 2
Silk	6.35	Apr. 30	4.50	May 22
Rubber	26.00	Mar. 26	18.00	May 21
Hides	.22	Jan. 2	.14	Mar. 5
Gasoline	.18	Jan. 2	.14	Aug. 30
Crude oil	1.50	July 6	1.14	Jan. 3

Highest and lowest prices for the principal commodities in the war and post-war periods, Jan. 1, 1914, to date:

	Highest—		Lowest—	
Wheat	$3.05½	May 15, '17	$0.80¼	June 30, '14
Corn	2.45	July 21, '12	.51¾	May 14, '21
Oats	1.30	May 13, '20	.42¾	Apr. 13, '14
Flour	17.40	May 2, '18	4.15	June 25, '14
Coffee	.35¾	June 29, '18	.06	Aug. 12, '21
Sugar	.23¾	June 12, '20	.03¼	Apr. 2, '14
Lard	36.50	June 15, '20	7.50	July 12, '15
Pork	75.00	June 28, '20	15.50	Sept. 1, '14
Beef	42.00	Apr. 10, '19	14.50	July 6, '15
Iron	55.90	July 10, '17	12.60½	Mar. 29, '15
Steel	160.00	June 12, '17	19.00	June 24, '14
Copper	34.00	Dec. 17, '17	11.12½	Mar. 11, '21
Tin	112.00	May 15, '20	30.25	Aug. 24, '14
Cotton	.43½	July 12, '19	.07	Dec. 14, '14
Print cloth	.19¼	Apr. 18, '20	.03¾	Jan. 2, '15

STOCK CRASH MAY CUT CHRISTMAS BUYING

Uneasiness in the Midwest Over Possible Effect of Losses in Holiday Trade.

Special to The New York Times.

CHICAGO, Oct. 26.—The slump in the stock market has created an uneasy feeling in the mid-West and a disposition to go slow in making year-end commitments for supplies in nearly all lines. Trade leaders, however, expressed the belief that losses by consumers would not materially interfere with future business. The effect on the Christmas buying, now near at hand, will be watched with interest.

A good showing is being made by the steel industry, which is operating at 80 per cent in the Chicago district, a small decline from recent weeks. Buying at present is for immediate requirements, and with the present operating capacity back logs are being materially cut into. There is also said to be a shading of prices in some lines.

Rail orders in the aggregate were for a liberal tonnage, and numerous small orders for cars were placed, so that the rail mills and car builders will be busy for the balance of the year and well into 1930.

Wholesale dry goods trade is about the same as last year and retail and mail order sales are ahead of last year, although the gain is small. A feature of the week was the opening of Marshall Field's retail store in a western suburb.

The Merchandise Mart, the largest merchandise building in the world, under construction by Marshall Field & Co., is expected to be ready for occupancy April 1, 1930.

STOCKS OF RUBBER INCREASE IN LONDON

Addition of 1,400 Tons Expected to Be Announced—Quotations for Tin and Lead.

Special Cable to THE NEW YORK TIMES.

LONDON, Oct. 27.—On the rubber market here yesterday plantation grades were quiet but steady. Smoked sheet spot and November sold at 9½d to 9 9-16d a pound and value, December at 9 9-16d to 9 11-16d and value, January-March at 9¾d to 9¾d and value, April-June at 10¼d to 10 3-16d and value, January-December, 1930, at 10 3-16d to 10 5-16d and buyers. Crepe spot sold at 9¼d and buyers. Para grades were dull. Hard fine spot was quoted at 9¾d and sellers.

It is estimated that London stocks will show an increase of about 1,400 tons tomorrow.

In the tin market the East reported 275 tons sold at £192 7s 6d C. I. F., an advance to 27s. The market here was weaker with pressure to sell three months. On balance cash was 40s and three months 42s 6d lower. Sales were 400 tons. Cash sold at £187, December at £190 10s, January at £191 5s to £191 15s to £191, three months at £192 to £191. The settlement price was £187. In the afternoon November sold at £186 10s to £189, three months at £191 to £191 10s to £190 5s. Options of £7 10s on £192 were paid for calls. English common tin closed quiet at £187.

Lead was quiet with near dates 1s 3d higher and forward 1s 3d lower. Sales were 400 tons. January sold at £23 7s 6d to £23 8s 9d, February at £23 10s. The settlement price was £23 12s 6d. The afternoon market was idle. English lead remained steady and unchanged at £25.

WEEK'S PRODUCE MARKET.

CHICAGO PRICES.

	—Dec.—		—March—	
WHEAT.	High.	Low.	High.	Low.
Oct. 21	$1.25¾	$1.25¾	$1.36¼	$1.33¾
Oct. 22	1.29¼	1.27¼	1.39	1.35
Oct. 23	1.29	1.25¾	1.35¾	1.32¾
Oct. 24	1.24¾	1.14	1.32¼	1.23¼
Oct. 25	1.22¾	1.17	1.30	1.25
Oct. 26	1.24¼	1.22¾	1.32¾	1.29¾
Range	1.29¼	1.14	1.37	1.23½
Range, 1929	1.54	1.05	1.53	1.12½
	July 29 May 31		July 29 Jan. 5	
			May—	
			High.	Low.
Oct. 21			1.33¾	1.27
Oct. 22			1.40¾	1.36½
Oct. 23			1.40¾	1.36½
Oct. 24			1.35¾	1.24¾
Oct. 25			1.34	1.28
Oct. 26			1.35½	1.33¾
Range			1.40¾	1.24¾
Range, 1929			1.62	.93¼
			Aug. 2	May 31

	—Dec.—		—March—	
CORN.	High.	Low.	High.	Low.
Oct. 21	.91¾	.90¾	.97¼	.90¾
Oct. 22	.93	.91¾	.98¾	.97¾
Oct. 23	.93¾	.90¾	.96¾	.93¾
Oct. 24	.92	.88	.90	.85¾
Oct. 25	.92¼	.90½	.90	.90
Oct. 26	.93	.90¾	.94¼	.90¾
Range	.93¾	.88	.98¾	.85¾
Range, 1929	1.04¾	.77¼	1.07¾	.87¾
	July 31 May 21		July 31 Jan. 2	
			May—	
			High.	Low.
Oct. 21			1.00¼	.98¾
Oct. 22			1.01½	1.00½
Oct. 23			1.01¼	.98¾
Oct. 24			1.00¾	.97¼
Oct. 25			1.00¾	.98¼
Oct. 26			1.00¾	.98¼
Range			1.01½	.97¼
Range, 1929			1.09¾	.78
			Sept. 3	May 3

	—Dec.—		—March—	
OATS.	High.	Low.	High.	Low.
Oct. 21	.50¾	.49¼	.52¾	.51¾
Oct. 22	.51	.50¾	.53¾	.52½
Oct. 23	.51	.50	.52¾	.51¾
Oct. 24	.50	.48¾	.52¾	.50¾
Oct. 25	.50¾	.48¾	.52	.51¾
Oct. 26	.50¾	.49¾	.53¼	.52¼
Range	.51	.48¾	.53¼	.50¾
Range, 1929	.57¼	.42¾	.60¾	.44¾
	Aug. 1 May 31		July 29 Mar. 30	
			May—	
			High.	Low.
Oct. 21			.54¾	.53½
Oct. 22			.55¾	.54½
Oct. 23			.55¾	.54
Oct. 24			.54	.51¾
Oct. 25			.54½	.53¼
Oct. 26			.54¾	.54¼
Range			.55¾	.51¾
Range, 1929			.60¾	.44¾
			Sept. 12	May 31

	—Dec.—		—March—	
RYE.	High.	Low.	High.	Low.
Oct. 21	1.04¾	1.03¾	1.08¾	1.06¾
Oct. 22	1.03¾	1.04¼	1.11¾	1.08¾
Oct. 23	1.03¾	1.03¾	1.10¾	1.09¾
Oct. 24	1.02¾	1.01¼	1.09	1.06¾
Oct. 25	1.03	1.01¼	1.09¼	1.06¾
Oct. 26	1.03¾	1.04¼	1.10¾	1.09¾
Range	1.04¾	1.01¼	1.11¾	1.06¾
Range, 1929	1.23¾	.80¾	1.23¼	1.01¾
	July 18 May 31		Aug. 16 Jan. 5	
			May—	
			High.	Low.
Oct. 21			1.11¾	1.09¾
Oct. 22			1.13¾	1.11¾
Oct. 23			1.13¾	1.09¾
Oct. 24			1.12	1.11
Oct. 25			1.10¾	1.07¾
Oct. 26			1.11¼	1.08¾
Oct. 26			1.11¾	1.10¾
Range			1.13¾	1.07¾
Range, 1929			1.25¾	.72¼
			Aug. 17	May 31

Provisions.

LARD.	—Oct.— High	Low	—Nov.— High	Low	—Dec.— High	Low
Oct. 21	10.25	10.25	10.25	10.25	11.22	10.97
Oct. 22	10.67	10.67	10.72	10.70	10.90	10.85
Oct. 23	10.70	10.70	10.80	10.72	10.95	10.87
Oct. 24	10.67	10.65			10.90	10.82
Oct. 25	10.70	10.70	10.75	10.60	10.90	10.75
Oct. 26	10.57	10.57	10.60	10.60	10.85	10.80
Range	10.73	10.57	10.80	10.60	11.08	10.82
Range, 1929	12.87	10.57	11.30	10.60	12.92	10.82
	Aug. 21	Oct. 26	Sept. 13	Oct. 26	Sept. 19	Oct. 26
			—Jan.—		—May—	
			High.	Low.	High.	Low.
Oct. 21			11.20	11.00	11.83	11.75
Oct. 22			11.40	11.35	11.92	11.87
Oct. 23			11.40	11.35	11.90	11.75
Oct. 24			11.45	11.20	11.87	11.67
Oct. 25			11.40	11.32	11.72	11.65
Oct. 26					11.65	11.62
Range			11.50	11.20	11.92	11.62
Range, 1929			12.62	11.20	12.72	11.40
			Ap.24	Oct. 24	Mar. 12	May 31

Latest Realty Dealings

HEATING CONCERNS FIGHT CREDIT EVILS

New Contracting Group Is Being Formed With the Aim of Stabilizing Trade.

TOO LOW BIDDING BLAMED

"Irresponsibles" Accused of Placing Orders for Material They Find They Cannot Pay For.

Elimination of certain credit evils which have harassed the heating and piping trades during the late heavy building era and even in recent months is the aim of a new group of contractors in this field who are preparing for "the next building era," writes Allen E. Beals in the current Dow Service Daily Building Reports.

The program launched by W. E. Taylor, secretary of the Heating & Piping Contractors' New York City Association, at a mass meeting held recently, seems to have caught the interest of the trade, says Mr. Beals, and if the proposal as presented at that time is accepted by the special committee which Richard A. Wolff of the firm of Wolff & Munier, Inc., was delegated to appoint, there seems to be some likelihood that at least some of its features may find practical application in certain other branches of the construction industry.

Invitations to serve on this committee have been extended by Mr. Wolff to P. R. Mork, New York manager of the Crane Company, who has accepted the permanent chairmanship; L. K. Berman, of the Fasiler Heating Company, Harry N. Booth, of the United States Radiator Company; Samuel C. Carrier, New York manager of the Heggie-Simplex Boiler Company; P. W. Dennis, of the Charles Hartmann Company, sheet metal; J. D. Erskine, president of the Rome Brass Radiator Corporation; Walter L. Fleischer, air conditioning expert; John G. Eadie, of Eadie, Freund & Campbell, consulting engineers; Milton Goldsmith, vice-president of Samuel S. Glauber, Inc.; A. P. Keasbey, of the Robert A. Keasbey Company; Charles E. Lawrence, New York manager of the Massachusetts Blower Company; Wm. L. La Compte, sales manager of Jenkins Brothers; John Ney, New York manager of the American Radiator Company; Werner Nygren, of Werner Nygren, Inc., consulting engineers; Clyde R. Place, consulting engineer and John R. Rutzler, of the E. Rutzler Company. This committee is due to make a report by the middle of November.

Mr. Wolff emphasized that the program for the establishment of what may be called a heating and piping board of trade in no way contemplates taking over the functions of any existing organizations, such as the Heating and Piping Contractors' New York City Association, which has been active in that trade for forty-four years; the Consulting Engineers' Association, the associations of jobbers, manufacturers, or any of the other bodies that have arisen to supply certain needs.

"But in the matter of credit control", said Mr. Wolff, "the latent powers behind these existing organizations, it would seem, are sufficient to do some good and we are now studying how to make proper use of them. It has been stated that there are some 2,500 irresponsible heating and piping contractors alone in the city of New York, most of whom, every business day in the year, are placing orders for the delivery of heating and piping material that they cannot see their way clear to pay for because their inexperience and irresponsibility have led them to submit bids on work and attempt performance of it at prices so far below their cost that the work cannot possibly be completed for the amount named in their contracts.

"A remarkable change in sentiment regarding the prospects for another active building construction cycle is taking place, and the dominant thing about this sentiment is the current belief that it is utterly unthinkable that any future era of building construction prosperity shall be permitted to even begin to get under way without adequate provision being made for the eradication of certain evils that not only brought the last prosperous era to a premature end, but swept the contractual, jobbing and manufacturing industries into a maelstrom of credit evils that should never have been countenanced and ought never to exist again. Our present effort is, therefore, a simple bid for the self-preservation of our trade whether the future be foul or fair."

CONVERSE & CO. TO MOVE.

"Fruit of the Loom" Agents Lease Space at 40 Worth St.

Converse & Co., selling agents for "Fruit of the Loom" mills, owned and operated by the B. B. & R. Knight Corporation, have leased the entire mezzanine floor at 40 Worth Street for general sales offices and display rooms. The quarters are now being re-designed and decorated and possession will be taken some time before Jan. 1. Charles G. Edwards & Co. acted as renting agent of the building in the lease.

The present quarters of Converse & Co. are at 320 Broadway. The new location will have a private entrance from the stairway in the lobby directly to the mezzanine floor, Warren B. Chapin Jr., sales manager of Converse & Co., says.

Lease Madison Av. Store.

Huberth & Huberth leased for Douglas L. Elliman & Co. a store, mezzanine and basement at 509 Madison Avenue for a long term of years to McKay & Curtis, Inc., American agents for Mariano Fortuny, Italian originator of artistic fabric designs. The lessee plans to establish a modern showroom for the display of materials used in interior decorating.

Cherry Street Tenement Sold.

The six-story tenement house at 462-464 Cherry Street has been bought by the Cherry Hill Associates, Inc., from Kitty L. Harriman. The purchaser recently bought 466 Cherry Street. McElligott & Keogh, attorneys, represented the Cherry Hill Associates.

Subleases East Side Home.

Mrs. George D. Pratt Jr. has subleased her house at 153 East End Avenue, near Carl Schurz Park, to a banker. The William B. May Company arranged the lease.

DEALS IN THE SUBURBS.

Cedarhurst Home Sold—Building in Harrison (N. J.) Leased.

Curtis N. Browne sold through Mrs. E. R. Matthews, broker, the stucco house and garage at 254 Oakwood Avenue, Cedarhurst, L. I. The house contains twelve rooms and is on a plot 75 by 150 feet. The buyer bought for occupancy.

The Eaton Kent Company, heating engineers and distributers of coal-handling devices, leased the building at 42 and 44 Harrison Avenue, Harrison, N. J., from Vincent Tino through Louis Schlesinger, Inc., broker. The tenant will take possession of the building, which contains over 5,000 square feet, after extensive alterations are made.

NEW VILLAGE APARTMENT.

Six-Story House on Charlton Street Opening This Week.

Among the new apartment houses erected this season in the Greenwich Village area is the six-story elevator house at 1 Charlton Street, on the corner of Macdougal Street. The suites range from one to three rooms with large living rooms, with two apartments on the ground floor especially adapted for physicians.

Pepe & Brother, renting agents, report that the building will be opened for occupancy next Friday with a majority of the suites rented. The house is close to the new Sixth Avenue Extension.

MANY CATTLE MARKETED.

Beef Steer and Hog Prices Show a Decline in the Week.

Special to The New York Times.

CHICAGO, Oct. 26.—Cattle are being rushed to market with receipts at Chicago for the week 60,300, the second largest of the year, but more than 2,000 under a year ago. The market was irregular, with steers, cows and heifers 25 to 50 cents lower; feeders up 25 cents and western range steers off 25 cents. The average price on beef steers declined 40 cents to $13.55, as compared with $14.25 last year and a five-year average of $12.

Hog supplies were the heaviest since last March, but 7,000 under a year ago. Prices moved irregularly and averaged 10 to 25 cents lower. The top at the close was $9.90 with the average $9.40, a spread of 50 cents, while the week's average of $9.45 was 10 cents under the previous week and the lowest since February, but 30 cents above the average last year.

Sheep prices were 25 to 50 cents higher, the top on fat lambs at the close being $13.25 and averaging $12.80. A week's average of $12.60 was established, compared with $13 last year. Supplies were lighter.

Fresh dressed beef was unchanged at 14 to 25 cents in the wholesale market. Pork loins were ½ to 2 cents lower at 18¼ to 28 cents, and fresh lambs higher at 19 to 24 cents.

Receipts of livestock at Chicago for the week, with comparisons:

	Cattle.	Hogs.	Sheep.
Past week	60,300	155,900	79,900
Previous week	67,534	134,037	93,141
Last year	62,499	167,736	91,753
Estimate (this week)	55,000	150,000	80,000
Last year	62,609	136,982	97,107

Provision Market in Chicago.

Special to The New York Times.

CHICAGO, Oct. 26.—Provision trading in the main was light, the market for cured products feeling the effect of lower prices for hogs and demoralization in grain prices. Prospects for a good run of hogs in the next few weeks was also an important factor causing liquidation and lower prices. Foreign buying of cash and near deliveries of lard is said to be increasing and exports are large. At the close October lard was $10.57½, November $10.62, December $10.80, January $11.32½ and May $11.65, showing losses of 20 to 27½ cents for the week. Ribs were under pressure from liquidators, and October lost 90 cents with limited buying and closed at $10.70, while other futures were off 25 cents, January being $11.70 and May $12.30 at the close.

$925 for Gallatin Statue Fund.

Contributions of $925 have been added to the fund sought to defray the cost of erecting a statue of Albert Gallatin in front of the Treasury Building in Washington. Charles H. Sabin, chairman of the committee in charge, announced yesterday. The total amount raised to date exceeds $13,000. The sum of $50,000 is sought. Contributions were reported from Otto H. Kahn and Mortimer A. Buckner, $250 each; Mrs. Edith Stevens, $200; Frank L. Polk and Samuel Reyburn, $100 each, and R. P. Esty, $25.

MONEY TO LOAN

On First Mortgage

TWO of our customers are now in the market with ample funds for large conservative loans.

Wm. A. White & Sons

ESTABLISHED 1866

350 Madison Avenue

Vanderbilt 0204

MANHATTAN.

Rent Free to Feb. 1st

Lofts - 30 x 110

37 Union Sq. West

Isaias PARK

Wonderful Advertising Space

ALgo.

Store & Basement

Wonderful opportunity for

Cafeteria—Luncheon

ARTHE, LEVY, BERNHARD CO., 37 Union Sq. West. ALGonquin 1369

STORE

AND BASEMENT

15 W. 17th St.

NEAR 5TH AVENUE

Fireproof Bldg. 100% Sprinklered

Also LOFTS

LOW 28 x 92 RENTS

Manufacturing Permitted

Apply Supt. or Your Own Broker, or Phone Mr. Berman, CORTLANDT 2023

5th Ave. Store

Mezzanine and basement included, about 6,000 sq. ft., for rent, between 50th St., new Metropolitan Opera House, and 53d St., new subway station.

F 357 Times.

BRONX.

Extraordinary Bargain!

BRONX

Industrial Waterfront

3700 Ft. Waterfront

17 Acres of Land

On Protected Deep Water Harbor

TO settle an estate this splendid property must be sacrificed at once for a fraction of its value. Two-story building on property about 100x60. Excellent location. Suitable for lumber yard, brick yard, oil depots, factory, etc. May be purchased in whole or in part.

GEORGE HOWE, INC.

527 5th Ave., N. Y. C.

Tel.: Vand. 7203

NEW JERSEY.

FOR RENT

SPACE SUITABLE FOR BUS WAITING ROOM IN HOTEL LOCATED IN MIDTOWN ZONE

Meister Builders, Inc.

100 East 42nd St.

Tel. Ashland 8561

MANHATTAN.

Buildings TO LET

567 to 573 GREENWICH ST.,

Cor. King St.

5 story and basement, 75x90. Sprinklered, elevator, steam heat.

157 CHAMBERS ST.

5 story and basement, 25x75. Elevator.

Lofts TO LET

451-3 GREENWICH ST.

Cor. Desbrosses St.

6th loft, sprinklered, elevators, heat

388 HUDSON ST.

Cor. West Houston St.

4th loft, 25x100. Sprinklered.

392 HUDSON ST.

Top loft, 25x80, sprinklered.

Apply Corporation of Trinity Church, Room 1002, 72 Wall St. Tel. 8521 BOWling Green

EAST SIDE APARTMENTS.

Tudor City 201 E.40th St.

DISTRICT

MODERN BUILDING

Attractive two and three rooms. Unusually equipped apartments and studios. Elevator, radio outlets, incinerators, dining alcoves and many other attractive features.

RENTAL $70 UPWARD

MURRAY HILL DISTRICT

277 Lexington Ave.

Between 34th and 37th Sts.

Newly altered building. Ready for occupancy November 15th. All modern improvements. Open fireplaces, refrigerators, real kitchens, spacious closets.

2 and 3 ROOMS

DOCTORS' OFFICES

Ground Floor, with Waiting Rooms

ARTIST'S STUDIO

WITH SKYLIGHT

REASONABLE RENTS

THE KEMPNER REALTY CORPORATION

535 Fifth Avenue Murray Hill 4400

Or

Representative on Premises

37 WASHINGTON SQUARE

Just Completed

4 ROOMS; Dining Alcove, Two Baths Living Room, 22 x 14

5 ROOMS; Dining Alcove, Two Baths Living Room, 25 x 14½

6 ROOMS; S.E. Corner, Three Baths Living Room, 27 x 14½

DOCTOR'S SUITE, private street entrance

Facing the park, woodburning fireplaces, General Electric refrigerating, incinerators, cedar closets, bathrooms of colored tile, enclosed shower baths.

MANAGING DIRECTOR ON PREMISES

Tel. Spring 8690—or see your own broker

WEST SIDE APARTMENTS.

New 16 story studio apartment building

138 W. 58th St.

One Room Suite

Serving Pantry, Bath

$83

Restaurant and Hotel Service Available

Circle 1034

Mortgage Loans.

SECOND AND THIRD MORTGAGES. All amounts; New York and suburbs. Prompt decisions. Principals only. EAGS MORTGAGE CORP., 51 Chambers St., New York.

BUILDING LOANS first and second mortgages; any amount, anywhere; principals only. E. A. Filler & Co., Inc., 1,457 BROADWAY, NEW YORK.

Mortgages For Sale.

$14,000 PURCHASE money mortgage, reduced $17,000, 5½ years; excellent security; principals only; state lowest rate. B 843 Times Downtown.

SECOND MORTGAGE; liquidate estate; 5½ Av. property. Room 1009,

Buildings and Factories.

Manhattan & Bronx.

Continued From Preceding Page.

90TH ST., 620 WEST—New York City. Entire building to lease; newly remodeled; fireproof; suitable for any business; reasonable rent. Inquire South 5500.

GARAGE-TYPE BUILDING, one story, 50x 100; Hunts Point section. Underhill 0074.

Brooklyn & Long Island.

FOR SALE OR LEASE.
5,000 TO 100,000 SQUARE FEET.
Buildings Victoria-Railroad Sidings.
Joseph M. Gross, Industrial Dept.,
247 Atlantic Av., Brooklyn. Cumberland 2050.

FOR SALE OR LEASE.
Waterfront on Gowanus Canal, 136 feet dock front by 200 feet; reasonable. Inquire South 5100.

3,000 SQ. FT. separate bldg., one block subway; light; high-pressure boiler. FRED G. RANDALL, INC., 73 Hunter Av., Long Island City. Stillwell 3618.

BUILDING, 2-story brick, stone; Truxton-Fulton Sts., 3,000 square feet; light, boiler, steam heat; $75. Brady, Dickens 3450-6811.

20,000 SQUARE FEET; 2-story corner brick building; 200 square feet. Technical Service, Woolworth Building. Fitzroy 6472.

Factories and Lofts—Borough Queens. Ritter-Swenson Corp., Industrial Brokers, 41-27 30th St., Long Island City.

New Jersey.

NEWARK.
Three acres; 1-2-3 story brick building; 70,000 square feet; sprinklered; steam heat; biggest factory bargain in metropolitan territory.
LOUIS SCHLESINGER, INC.,
91 Clinton St., Newark, N. J.
Telephone Market 6500.

LOFTS, any kind. FACTORIES.
JERSEY CITY, HOBOKEN, UNION CITY.
Bernfeld, Inc., Union City, N. J. Union 2500.

Lofts—Manhattan & Bronx.

51ST, 6-8-10 WEST—Large light lofts, $50 up. Bryant 6261.

GRAND ST., 319 (63 Orchard St.)—Lofts. Inquire Ridley's elevator operator, premises.

LIGHT, desirable manufacturing lofts. Steam heat, elevators, immediate possession. Fleecker St., 128, 2,800.....$1,300
47th St., 125 West, 2,500.....$1,200
26th St., 243 West, 45x100 (200 lbs.).. $3,500
PHONE OWNER, WISCONSIN 0215.

LOFTS, SHOWROOMS, OFFICES; modern building, excellent service, large or small; light, desirable space, any business, $25 up. 693 Broadway, corner 4th.

Lofts—Brooklyn & Long Island.

BOROUGH PARK—Equipped loft, suitable metal manufacturing, 1,800 sq. ft. Windsor 0625.

Stores—Manhattan & Bronx.

5TH AV. SUBLEASE.

Store and mezzanine for sublet; between 70th and 53d Sts.; possession arranged; long-term lease. D 322 Times.

17TH, 105 EAST—Suitable for art store or other high-class business.

51ST, 8-10 WEST—Large store; low rent. Bryant 6261.

57TH, 2 WEST (near 5th Av.)—Store, suitable for hosiery, haberdashery, typewriters or any other line; low rent.

48TH, 20 WEST—Street store and parlor floor for business; reasonable rent.

164TH, 167 WEST—Attractive store, good neighborhood; $40. Trafalgar 1061-4365.

BELMONT AV., 2,477 (Bronx)—Store. Janitor or Fischer Co., 226 West 34th.

BROADWAY, 3,140 (near 125th station)—double window, busy neighborhood; reasonable rental; long lease. Inquire Supt. or Endicott 8488.

BROOKE AV., 1,325 (corner store; 168th St.)—Good for coffee pot, drug store, &c. Telephone Harlem 2380.

EAST 53D ST., 302 (at 3d Av.)—Store at new subway entrance. Chas. A. Hull. Hanover 5046.

LENOX AV., 484 (near 125th), Modern front, suitable any business; rent reasonable. Longacre 6757.

LEXINGTON AV., 620 (at 53d St.)—Parlor floor store, 3-year lease. Chas. A. Hull. Hanover 5046.

LEXINGTON AV., 625 (cor. 63d)—New building, 20x47ft; $5,000 to $6,000.

BAKERY (60 West 183d)—Street floor, including store, two Middleby ovens; suitable wholesale and retail trade. Sumpenhanna 3067.

Stores—Miscellaneous.

STORES—Mount Vernon, city 60,000 inhabitants, offers opening for responsible representing all kinds business. Harry Levy, realtor, 85 Gramatan Av., Mt. Vernon, N. Y.

GREAT KILLS, Staten Island—A1 location; reasonable rent; new, fashionable building; all improvements. Call Ashland 1942.

Offices—Manhattan & Bronx.

2D AV., 1,108 (near 50th St.)—Private office, furnished or unfurnished, or desk room with telephone service; workshop if desired.

5TH AV., 175—FLATIRON BUILDING.

IDENTIFY YOUR FIRM WITH A DISTINGUISHED ADDRESS — "FLATIRON BUILDING, NEW YORK"—still the world's best known address; RENTALS TO MEET YOUR BUDGET; EXCELLENT 24-hour service; best possible natural light and ventilation; flexible units; engineers, attorneys, architects, insurance, industrial and banking interested to inspect; W. 21st OFFICE in building, also subway station. ADAMS & CO., Inc., MANAGER'S OFFICE IN BUILDING. ALGONQUIN 6833.

5TH AV., 527 (Room 1211)—Light, airy suite of rooms, approximately 1,000 square feet, beautifully furnished in English oak; ready for occupancy. Harriman Bank Building, top floor.

5TH AV., 246—Furnished, private office, telephone, stenographer; messages taken; $20. Bruch.

5TH AV., 175 (Flatiron)—A private office of distinction; light, airy, quiet; newly furnished, with service. Suite 1316.

7TH AV., 570 (corner 41st, Room 901)—Private, light front office; reasonable.

42D ST., 37-39 EAST—Choice offices, $30 a month up. Supt. on premises or ADAMS & CO., 1,107 Broadway, Chelsea 2000.

44TH, 225 WEST (Pennsylvania Building)—Light, private, furnished, service; reasonable. Room 913.

42D ST., 11 WEST.
SALMON TOWER BUILDING, FURNISHED OR UNFURNISHED, including light, heat, porter, towel service, telephone attendant to take messages; also use of general reception room.
Renting Office—25th Floor.
NETLEY SERVICE CORPORATION.

42D ST., 55 WEST.
BRYANT PARK BUILDING;
FURNISHED OR UNFURNISHED,
including light, heat, porter, towel service, telephone attendant to take messages; also use of general reception room.
Renting Office—25th FLOOR.
NETLEY SERVICE CORPORATION.

42D ST., 55 WEST (Bryant Park Building)—Between 5th & 6th Av., small offices and fixtures to sublet, beautiful view Bryant Park Public Library, Pennsylvania 1175, call from 10 to 12—1 to 4.

42D, 55 WEST—Overlooking park, 3 newly furnished connecting offices; separate entrance; rent singly, suite; unfurnished rental; May 1, longer. Pennsylvania 8850. Room 617.

42D ST. AND LEXINGTON AV.—Furnished private office in sumptuously furnished suite. See Miss Tobin, Room 620, Chanin Building.

42D, 11 WEST—Large, neatly furnished office with reception room, suitable for professional or general; service optional. Room 1178.

42D, 11 WEST (Room 626)—Attractive office, facing 42d St., to be shared with dentist, prefer physician, chiropodist.

42D-BROADWAY—Fine light 4-room suite, southeast exposure; reasonable rent; will lease separately. Wilkens, Mohr 3030.

42D, 132 WEST (Times Square)—Share attractively furnished private office. Room 1237.

42D, 11 WEST (Room 1302)—Furnished private offices; also desk space; services.

44TH, 10 WEST—Attractive private office, furnished, unfurnished; reasonable. Suite 818.

45TH ST., 41 EAST (Madison and Park Avs.)—Attractive suite of offices; approximately 800 square feet; 7 windows; completely furnished; immediate possession.
41 EAST 49TH STREET CORP.
PLAZA 6234.

57TH, 134 WEST—Fine office for dentist, doctor; splendid neighborhood; moderate rent.

BEEKMAN ST., 5—Furnished office, strictly private, telephone attended; suitable for busy man who needs permanent headquarters. Room 431.

BROADWAY, 1,440 (Room 663-5)—For rent, private office in law suite; services and furniture optional; reception and library rooms.

BROADWAY, 1,440 (Room 1254) — Large, light office with space in anteroom; rent reasonable. Longacre 6291.

BROADWAY, 1,560 (Bond Building)—Sublet nicely furnished; sell furniture. W 491 Times.

BROADWAY, 170 (Room 902)—Desirable, small private office, furnished or unfurnished; services.

BROADWAY, 1,658 (61st)—Private, furnished office; telephone service; $22. Lindsley, Room 430.

BROADWAY, 225 (Transportation Building)—Office, attractively furnished; secretary's desk, file. Room 1201.

BROADWAY, 1,141 (corner 26th)—Offices and showrooms; full service, all light; rents reasonable. Inquire on premises.

BROADWAY (61st)—Share nicely furnished 3-room suite; reasonable. W 531 Times.

BROADWAY, 321 (Room 509)—Private furnished office, full service, $25; small $15.

Offices—Manhattan & Bronx.

Broadway, bet. 57th and 58th Sts., GENERAL MOTORS BUILDING.
FURNISHED OR UNFURNISHED, including light, heat, porter, towel service, telephone attendant to take messages; also use of general reception room.
Renting Office—8th Floor.
NETLEY PLAN, INC.

FIFTH AV., 521 (42d-Lefcourt)—Exceptional private offices, beautiful suite, furniture or not; reasonable rental.

MADISON AV., CORNER 41ST—900 feet, 2 private offices, reception, 2 entrances, floor covering; may rent furnished; sacrifice for quick rental. Baumeister-Baumeister, 522 5th Av. Murray Hill 3810.

MADISON AV., 331 (Suite 500)—Quiet, furnished offices to let, whole or in part.

NASSAU, 110 (614)—Private room, accountant's suite; telephone, stenographic services; suitable for attorney. Beekman 0793.

PARK AVE., 101—Architects building, room 1014, private office, airy and light; rent reasonable; telephone, stenographer if desired.

WEST ST., 75 (Evening Post Building)—Sublease 3 desirable units of 415 sq. ft., 407 sq. ft., and 600 sq. ft., respectively; 2 of these facing river, call Miss Bayer, Whitehall 9800.

TO RENT—Two small, partly furnished offices in modern building. Wall Street district. R 839 Times Downtown.

SUNNY, medium or small office; reasonable. 33 South William St., Room 57.

OFFICE to sublet, furnished, unfurnished; 5th Av., 41st St. F 231 Times.

Offices—Brooklyn & Long Island.

OFFICE ROOM, with or without reception room, furnished; modern Court St. skyscraper; suitable for lawyer, broker, or builder of good reputation. Phone Cumberland 4400, afternoons.

Desk Room—Manhattan & Bronx.

5TH AV. OFFICE SERVICE.
Superior mail privileges. Telephone messages carefully taken and intelligently handled. Personal callers tactfully interviewed. Public stenographer. Oldest service. Largest clientele. Lowest rate. Established 1915.
CLARK SERVICE COMPANY.
509 5TH AV., SUITE 901.

5TH AV., 151 (Broadway 523)—Mahogany furnished offices, $30; desks, $15; mail, $4; complete business service; switchboard, stenographers, information desk. Springer.

5TH AV., 507 (42D—FREDERIC).
MAIL SERVICE.
DESK IN DAYLIGHT, FRONT OFFICE.

5TH AV., 545—Desk space, mail privileges, high class office; must be seen to be appreciated. Room 810.

5TH ST., 327 EAST—Desk room in office free in exchange for bookkeeping and typing service. W 526 Times.

5TH AV., 246—Private desk, telephone, stenographer; messages taken; $10 monthly. Bruck.

5TH AV., 42D—Mail, telephone service, $5; desk room $15. Lexington 1787.

5TH AV., 507 (1006).
Mail, telephone service, $2 monthly, desk.

20TH, 24 WEST—Telephone, mail, $1; 4 months, $5; desk, $5. Branover.

29TH, 10 WEST (5th Ave. and Broadway)—Subway "L" and bus, one minute; best place in city; store floor; typewriter free; efficiency service; private desk, $12; mail, $4. Typewriter Exchange.

42D ST. AND LEXINGTON AV.—Desk room in sumptuously furnished office. See Miss Tobin, Room 620, Chanin Building.

42D, 110 WEST (ROOM 404).
Mailing, telephone, $2.50; desk, $2.50; stenographer.

BROADWAY, 225 (Transportation Building)—Desk, complete stenographic and switchboard service. Room 1201.

BROADWAY, 198—Mail privilege, $2.50; desk space, $15; dependable service. Suite 706-7.

BROADWAY, 1,775 (General Motors Building, Suite 422)—Private office, desk space, service.

BROADWAY, 1,440—SERVICE OPTIONAL; RENT REASONABLE. ROOM 1765.

BROADWAY, 140—Furnished desk space, telephone, typewriter. Room 302.

CHURCH ST., 25, Room 1420—Space in engineer's office, attractive, reasonable; references exchanged.

CHURCH ST., 6 (Room 505)—Large desk; stenographer and telephone; reasonable.

CHURCH ST., 135—Daylight desk, full service, $10; mail or telephone $3.

PARK ROW, 19 (Room 406)—Front office, desk, including office service; reasonable.

WEST ST., 75—Large desk in private office and small desk space for rent; nicely furnished, exceptionally well lighted. Bowling Green 4521.

PERMANENT services, mail, telephone for $1.50, payable monthly. Room 610, 7 East 42d.

MAIL, telephone service, $5; desk room, $15. Duane, 206 Broadway, near Chambers.

Business Places (Miscellaneous).

50TH ST., 45 EAST—Parlor floor; exceptional space; suitable for decorator, antiques, or other high-grade business; rent $2,800. PAYSON McL. MERRILL CO., 30 EAST 57D ST. PLAZA 1000.

64TH, 154 EAST (Lexington Av.)—Corner parlor floor, 60 ft. front; suitable dressmaker, employment agency, &c.; $3,500

SMALL OFFICE with warm and cold running water (heating) in the area of Times and Union Squares; 34 and 8th Ava. W 516 Times.

FOR LEASE, 10,000 square feet space, suitable auto service station or light manufacturing. Bryant Garage, 421 East 93d.

SUBLET, part of parlor floor, approximately 500 square feet, opposite Ritz-Carlton Hotel; reasonable rental. Murray Hill 6314.

Apartments Furnished—Manhattan.

Apartments of One, Two Rooms.

5TH AV., 12—1 and 2 rooms, furnished; modern improvements; $65 and up. Inquire Supt.

14TH ST. (7th Av.)—One, two nicely furnished rooms, bath, kitchenette; $35-$50. Information, 42 7th Av.

28TH, 344 WEST—2 rooms, bath; select house; residential block; very conveniently located; $50-$60-$70. Lackawanna 4740.

30TH, EAST—1-2 room apartments; new house; all improvements; suitable doctors, students, business people. Phone Ashland 0614.

30TH, 137 EAST—New high class furnished apartments; Frigidaire, showers, bath; reasonable.

32D, 34 EAST (Grand Union Hotel)—Parlor bedroom and bath, newly furnished; $24 and upward weekly. Caledonia 6541.

40TH, 130 EAST—Ninth floor; 2 rooms; east, west exposures, kitchenette; daily maid service, linen and switchboard service included; restaurant; $160. Ashland 9580.

41ST, 141 WEST (Broadway)—Kitchenette; new; privacy; maid and linen. Bonner.

47TH, 54 WEST—Attractively furnished 3 rooms, kitchenette and bath. Apply premises.

48TH, 20 WEST—Studio apartment, 2 rooms and bath, open fireplace, newly renovated; $90 up.

49TH, 28 WEST—Two rooms, bath, kitchenette; accommodate four; reasonable. Bryant 5977.

51ST, 25 WEST—2-room apartments, unusually furnished; switchboard; dining room.

52D, 222 WEST (Broadway)—One-two rooms, furnished; $48-$55. Columbus 6239.

52D, 58 WEST—1-2 rooms, kitchenette; desirable quiet house; furnished, unfurnished.

55TH, 33 WEST—First-class apartment hotel; beautifully furnished studio, 4 and 2-room apartments; private bath; French restaurant; $125-$175. Circle 6350.

56TH, 39 EAST—Charmingly furnished 2-room corner apartment, sunshine; suitable light housekeeping or bachelor; references; privacy; inspection 2-5, or appointment. Atwater 3677.

57TH, 340 WEST.
TWO ROOMS, BATH, NEATLY FURNISHED; HOTEL SERVICE; $85 UP.

58TH (OPPOSITE HOTEL PLAZA)—Sublet 2 large attractive sunny rooms, kitchenette, tiled bath; $150. Plaza 5000.

66TH, 64 EAST—1-2 rooms, bath, kitchenette; exceptional. Herter, Rhinelander 10078.

67TH, 245 WEST—Two rooms, kitchenette, bath, $70 up; complete housekeeping.

70TH, EAST—Third floor, corner, remodeled house, 2 rooms, bath. Rhinelander 4370.

71ST ST. 1243 West End Av., N. W. corner; The Cardinal)—If you are looking for first-class apartment hotel accommodations you should inspect these fine one-room suites to be leased at a very low figure; master room, serving pantry, bath, foyer, maid service and good closet space; nice furnishings if desired; also several fine twos. See Mr. Brunelle, day or evening.

72D, 116 WEST (THE BUSSEX).
2-room suite, nicely furnished, suitable 2, kitchenette facilities; highly refined; reasonable.

72D, 143 WEST—Large, bright room, kitchenette, private bath; $70 month.

73D ST., 240 WEST (AT BROADWAY).
NEW HOTEL COMMANDER.
Newly furnished, with full hotel service. One room, bath, $90-$100 month, $3.50 day. Two rooms, bath, $125-$150 month, 06 day.

73D, 34 WEST—Attractively furnished apartment; living room 20x22, real fireplace; bedroom, bath; kitchenette; rent $75 to appreciate it. Call Endicott 5358. Miss Mason.

74TH, 308 WEST.
WEST END AV., 741.
New elevator buildings, attractively furnished, 1-2 rooms, kitchenette, dining alcove and private rooms; maid service; convenient; reasonable.

75TH, 319 WEST — Beautiful living room, bedroom, kitchenette, bath; maid; $20 week.

75TH, 312 WEST—Beautiful one-room, kitchenette, bath; maid; $24 week.

76TH ST., 242 WEST (THE MILBURN).
Two rooms, $175 up, with serving pantry and refrigeration; hotel service.

Apartments Furnished—Manhattan.

Apartments of One, Two Rooms.

76TH, 304 WEST—Luxurious livingroom, bedroom, kitchenette, bath; maid; $35 week.

76TH (344 West End)—Beautifully furnished 2-room apartments, $90-$105-$135.

77TH, 30 WEST, HOTEL PARK PLAZA.

ONE-ROOM APARTMENTS, $85 MONTH.
Newly decorated; newly furnished.
Private bath and shower.
Complete hotel service included.
Some apartments with kitchenettes.

A FEW TWO-ROOM SUITES.
Living room, bedroom, bath and shower.
FROM $115 MONTHLY.
Short term leases arranged. Mr. DePass.

79TH ST., 201 WEST.
HOTEL LUCERNE.
2-room suite, $28 weekly up; full hotel service. Endicott 7100

81ST ST. AND COLUMBUS AV. (HOTEL ENDICOTT)—PARLOR, BEDROOM AND BATH; $23 PER WEEK.

86TH—TWO ROOMS AND BATH; $125 MONTH; ONE ROOM AND BATH, $90; MONTH; ATTRACTIVE WEEKLY RATES; FULL HOTEL SERVICE.
HOTEL BRETTON HALL.
Broadway at 86th St. Endicott 8000.

86TH, 11 WEST—Studio apartment, well furnished; all conveniences; also small.

91ST ST. (Broadway, subway station)—Sublet ideal living-bedroom combination, private tub and shower, running ice water, maid service, electricity included in rental; accommodates two; restaurant on premises; concession to immediate occupant. Hotel Greystone. Schuyler 1800.

97TH, 50 WEST—Artistic 2 rooms, kitchenette, bath, maid, linen; $24 week.

98TH, 305 WEST.
HOTEL SCHUYLER ARMS.
Two rooms, bath, kitchenette, $22 weekly, including maid service, linen, gas, electricity.

101STH, 312 WEST—2-room apartments, kitchenette, service; most beautifully furnished; $95.

129TH, 602 WEST—Comfortable, clean, homelike room in modern elevator apartment; shower, phone, electricity, real kitchen; $35 monthly to Bronx, Broadway subway, near Riverside Drive. Apt. 23.

BROADWAY-72D—Two rooms and kitchen, furnished studio apartment; sacrifice; owner leaving for California. For particulars phone Medallion 4145.

GREENWICH VILLAGE—Charming studio, 1-2 rooms, housekeeping apartments, open fireplaces; beautiful gardens; moderate rental. Renting agent, 118 Perry St., one block south of West 11th. Phone Stuyvesant 1003 or Chelsea 2831.

GREENWICH VILLAGE — Charmingly furnished apartment, kitchenette, bath, fireplace. Watkins 10210, after 11.

MADISON AV., 780 (between 66th-67th Sts.) —Two rooms and bath; new, attractive furniture; modern fireproof building; daily maid service, switchboard service included; restaurant; $140. Ashland 9580.

MADISON AV. (48th St.)—Attractively furnished living room, fireplace, bedroom, kitchenette arrangement; quiet house; decorated; piano; radio; $140 month. Plaza 8343.

MADISON AV., 807 (68th)—Attractive 1-2 rooms, baths, fireplaces; service; $85.

MORNINGSIDE DRIVE, 100 (120th)—Delightful location. Heights overlooking Morningside Park; residential section, near Columbia; attractive general reception rooms, dining room; complete housekeeping suites; suitable 2-4 persons; $16-$25-$30.

PARK AV., 277—2 rooms, bath, hall, kitchenette; antique furniture, piano; southern exposure; $225. Phone lessee during business hours, Bryant 4410.

PARK AV., 66 (THE MURRAY).
Attractive outside 2-room suites, serving pantry, electrical refrigeration; maid service.

RIVERSIDE DRIVE, 150 (at 87th St., Park Crescent Hotel)—Exceptionally desirable 1 & 2 room furnished apartments with electric service pantry; complete hotel and maid service; swimming pool, solarium, roof sports and restaurant, under ownership management, for the convenience of our guests. Arrangements may be made if desired for weekly and monthly rates.

RIVERSIDE DRIVE, 51 (between 77th-78th) —New 15-story building; 2 rooms, newly decorated, spacious kitchenette, electrical refrigeration; long or short lease; $150 upward.

RIVERSIDE DRIVE, 240 (97th)—Tastefully furnished; decorated to suit; 2-room apartment.

3 WEST 8TH ST.
HOTEL MARLTON.
2-room suites, including meals for 2 persons, $50-$55-$60 weekly; full hotel service. Stuyvesant 5482.

HOTEL WEYLIN, 40 East 54th—2 rooms, bath, beautifully furnished, until October, 1930, and through Winter proportionate rates. Call Apt. 604 or manager, Plaza 9100.

EXQUISITELY furnished 2 room and bath apartment in physician's home in 90s, near West End Av. Phone Schuyler 2381.

Apartments of Three, Four, Five Rooms.

57TH AV. 45 (APT. 3B)—THREE UNUSUAL ROOMS; GRAND PIANO; $225-$275. SHORT TERM. STUYVESANT 2405.

57TH AV. (near)—Penthouse, beautifully furnished, large roof garden, fireplace, ideal home, new building. Rhinelander 23321.

87TH, 14 EAST—Attractively furnished 3-room apartment, electric refrigeration, fireplace, garden. Tough, mornings or appointment. Spring 1840.

97TH, 61 EAST—3-room, furnished complete; modern elevator building; lease, $150 monthly. Call or phone Wisconsin 0777.

117TH ST., 240-212 WEST—Spanish studio, living room; north light; 3 French windows, 2 brick fireplaces; foyer, large bedroom, kitchen, bath; all modern improvements; $125; unfurnished $115. 111th St., 212 West—First floor through; 2 large rooms, kitchen, bath; small garden; wood-burning fireplace; Oriental rugs, &c. Apply 212 West 111th St., first floor, 10:30 A. M. to 9:30 P. M.

157TH, 105 EAST—Two-room elevator apartment, real kitchen; $75; completely modernized.

407TH, 724 EAST—Housekeeping 4 rooms; 11th floor; $250 month. Caledonia 1947.

53D, 409 WEST (Apt. D)—Furnished 5-room apartment; nicely decorated; steam. Three rooms rented pays expenses; reasonable.

55TH, 345 WEST—"BENDOR COURT."
High-class elevator apartment house, 2 rooms and kitchen, dining alcove...$160 up
3 rooms, bath, kitchen.....$200 up
Large, sunny rooms, abundant closet space.

56TH, 50 EAST—Charmingly furnished 4-5 room apartments, entire floor, sunshine; suitable housekeeping or bachelors; privacy; references; inspection 2-5, or appointment. Atwater 3677.

61ST, 45 EAST—Beautifully furnished floor through, living room, 2 bedrooms, small dining, bath, kitchen, stunning roof garden, lobby, hotel service, fireplace; $225.

63D, EAST—Enormous living room, fireplace, luxuriously furnished, absolutely quiet; kitchenmaid, valet, caterer service. Rhinelander 6286.

69TH ST., 225 WEST, THE WILSONIA.
APARTMENTS OF UNUSUAL CLEANLINESS
AT VERY REASONABLE RENTALS.
Three rooms, bath and kitchenette, $90 up; completely furnished; telephone and elevator service; maid service if desired; no objectionable or questionable tenants; references.

69TH, 245 WEST—3 rooms, kitchenette, bath; $90 to $100; complete housekeeping.

75TH, EAST (near Park)—Beautifully furnished large living room, baby grand piano and radio, bedroom, bath, kitchen; long or short lease. Volunteer 7241.

90TH, 67 WEST—Living, bedroom, modern kitchen, bath; gentlemen; $65; skylight.

115TH, 536 WEST—Front, sunny, four rooms, elevator, piano, two bedrooms; immediate.

125TH, 145 WEST (Broadway)—Three light large rooms, kitchenette; $85. Telephone, elevator.

RIVERSIDE DRIVE, 51 (between 77th-78th) —Five spacious rooms, beautifully furnished; overlooking Hudson; modern 15-story building; $375.

RIVERSIDE DRIVE, 610—5 outside rooms, immediate possession; sacrifice, Apt. 28.

FURNISHED
PENT HOUSE APARTMENT.
5 ROOMS AND KITCHEN,
NEWLY FURNISHED;
FULL HOTEL SERVICE;
VERY ATTRACTIVE RENTAL.
HOTEL WHITE,
34TH ST. AND LEXINGTON AV.
TEL. 1200 LEXINGTON.

Apartments of Six Rooms and Over.

5TH AV. (near)—Penthouse, entire floor; new elevator building; beautifully furnished; three terraces. Rhinelander 23333.

84TH, 309 WEST—6 attractive rooms and bath; beautifully furnished; will sublet for 6 or 8 months from Nov. 1. Premises to Plaza 5057.

RIVERSIDE DRIVE, 405—7 rooms, 2 baths, fully furnished. Apt. 23.

217 PARK AV.
Completely furnished six-room house in this ideal location, available to sublet for one to three years; large living room and master's room face south on the one-acre garden court; guest room and dining room facing 46th St., kitchen, servants' room and service basis; twelve days' time in which to move; exceptional opportunity; unusual rental. For inspection appointment telephone Miss Wilkinson, Longacre 2218.

Apartments Furnished—Manhattan.

Apartments of Miscellaneous Rooms.

55TH ST., 417 WEST (Hotel Sevilla).
2-room suites, $150 per month.
3-room suites, $175 per month.
4-room suites, $200 per month.
Beautifully furnished; complete hotel service; excellent restaurant. Circle 5990.

68TH, 60 WEST (Hotel Cambridge)—1-2-3 rooms, furnished; immediate or October occupancy; from $75 per month up; complete hotel service; restaurant; moderate prices.

90TH—Handsomely furnished apartment, $350 monthly; year lease. Riverside 0892.

91ST ST., 257 WEST—Newly decorated and furnished; 2 and 3 rooms and bath; centrally located; moderate rentals. See Supt.

Apartments Unfurnished—Manhattan

Apartments of One, Two Rooms.

4TH, 149 WEST—Very attractive 1 room and alcove; 2 rooms, kitchenette, fireplaces, built-in tubs, showers; also skylight studio, $85-$70. Supt. on premises or Vaughn, 9 Christopher St. Spring 7676.

4TH AV., 469—2 rooms, bath, kitchenette; maid service; $65-$75. Apply on premises or Albert E. Ashforth, Inc., 12 East 44th St.

5TH AV.—One-room apartment, sublease $75; possession Dec. 1. Apply Supt.

5TH AV. HOTEL will sell lease, sacrifice, two rooms. Daly, Apt. 509.

8TH, 58 WEST—One room, bath, kitchenette, fireplace, $60-$62; 2 rooms, bath, kitchenette, fireplace, $72. Supt. on premises or Vaughn, 9 Christopher St. Spring 7676.

8TH ST., 50 WEST—1 room, newly renovated, kitchen cabinet, Frigidaire, gas range, incinerator, dressing room, tile bath; moderate rentals. Apply Supt. on premises.

12TH, 244 WEST—Elevator, housekeeping apartments, newly modern, conveniently automatic refrigerators, wood-burning fireplaces, bathroom fixtures in colors, built-in kitchen equipment, incinerator; 1 room, $60; 2 rooms, $90 and up. Supt. on premises.

13TH, 128 WEST—3 rooms, kitchenette; $85-$75; electricity free; modern elevator, convenient transportation. Apply premises or phone J. Harbater, Longacre 6291.

15TH, 162 WEST—Two rooms, bath, kitchenette; elevator apartment; attractive rooms; $85, with further inducements for immediate occupancy.

16TH, 51 WEST—2 rooms, fireplace; quiet; $75; shown afternoons.

17TH, 208 EAST—Two-room apartments, new building; 5 minutes from Stuyvesant Park; block; large living room, real kitchens and bath; kitchens furnished with dinettes, Frigidaire and kitchen units; rentals from $65 to $75 per month. Agent on premises.

17TH, 161-163 EAST—Two rooms, kitchenette; Gramercy Park section; reasonable rent.

30TH, 27 EAST—New studio apartment; 2 beautiful, spacious rooms, fireplaces; $75 month up; also furnished. Ashland 0957.

34TH ST., 58 EAST—One and two rooms; ready Nov. 1. Burrows.

40TH, 130 EAST (ninth floor)—Two rooms, east west exposure, kitchenette; daily maid service, switchboard service included; restaurant; $140. Ashland 9580.

50TH ST., 43-45 EAST—Elevator, unusually attractive one-room and bath apartments, 20x28, high ceilings; monthly rental $100 to $125; also penthouse studio, $125 monthly; maid, valet and meal service available. Payson McL. Merrill Co., 10 East 53d St. Plaza 3000.

51ST, 54 WEST—One large, sunny room, tile bath, fireplace; $90.

56TH ST., 19 WEST.
Two Rooms and Bath; Elevators.
Apply on premises or
Albert E. Ashforth, Inc.,
12 East 44th St. Murray Hill 1100.

60TH, 43 EAST—2-room apartments, skylight studios; foyer, elevator, Frigidaire.

61ST ST., 53 EAST—1 and 2 room apartments in remodeled house; very desirable. Apply Supt., 47 East 61st St.

65TH, 133 WEST (The Shropshire)—Apartment; quiet, convenient; high-class building; rents $80-$75 monthly on lease; 1 large studio and bath, $65.

67TH, 1 WEST—Attractive single room and bath; restaurant, swimming pool and squash courts in building; by the year only, $500; reduced price.

73D, 160 WEST—Have a studio for rent, thoroughly sound proofed, very desirable; commodious. Helen K. Edwards, 160 West 73d St., Trafalgar 6101.

74TH, 54 WEST—1 and 2 room studio apartments. Trafalgar 9719, or Vanderbilt 8271.

74TH, 137 WEST—Large 2 rooms, kitchenette, bath, newly decorated; reasonable.

76TH ST., 242 WEST (THE MILBURN).
1-2 room apartments with serving pantries to lease; immediate occupancy; refrigeration and maid service included; reasonable rental.

77TH, 315 WEST—One-room apartment, conveniently arranged, modern improvements, kitchenettes; $55.

85TH, 54 WEST—Large, bright room, kitchen, bath; steam; second floor; $80.

87TH, 134 WEST—Living room, parquet floor, kitchenette and bath, beautifully decorated, steam heat, lovely house; rent moderate.

87TH, 116 WEST—Two elegant rooms, bath, steam, improvements; $65, $75, $85.

89TH, 262 WEST—Living room, kitchen, bath; modern private house; steam heat.

91ST, 255 WEST—1 and 2 room apartments. Every modern improvement, marvelous location, Reasonable rents. November 1st occupancy. See Supt.

91ST, 258 WEST (near Broadway)—2 rooms, kitchenette, bath, refrigeration; modern; $90.

91ST, 270 WEST—2 rooms, kitchenette, breakfast room, front apartment, $80 month.

97TH ST., 112 WEST—Beautifully decorated 2 rooms, consisting of living room 13x18 and fully equipped tile kitchen. Frigidaire, cedar closet. See Supt.

CENTRAL PARK WEST, 50—Two rooms, very attractive, apartment; reasonable rent; central location. Apply premises or Gaines, Van Nostrand & Morrison, 383 Madison Av. Vanderbilt 3825.

90 CHARLTON ST.

MODERN 6-STORY ELEVATOR BUILDING.
1, 2 ROOMS.
1 and 2 Rooms Housekeeping.
New 6-story corner elevator apartment at new 6th Av. subway station.
All outside rooms.
Wood-burning fireplaces, refrigeration, Arch doorways, unusual closets.
Reasonable Rents.
Apply on premises or
Pepper & Brother,
46 Washington Square. Spring 8347.

GRAMERCY PARK EAST, 38—One-two rooms and alcove; modern elevator apartment; Frigidaire; moderate rental. Stuyvesant 1063 or apply Supt. on premises.

GREENWICH VILLAGE (11 Cornelia St., near 6th Ave.-6th-4th St.)—Sterile-Studios; sunny, charming apartment; convenient to all subways and bus; living room, bedroom, complete, attractive kitchenette, tiled bath; Crafton walls, large stone fireplaces, beamed ceilings, bookshelves; entrance from old Spanish garden; one of the most attractive places in the Village; rent $70-$80.

GREENWICH VILLAGE—Charming studio 1-2 rooms, housekeeping apartments, open fireplaces; beautiful gardens; moderate rental. Renting agent, 118 Perry St., one block south of West 11th. Phone Stuyvesant 1003 or Chelsea 2831.

GREENWICH VILLAGE (126 West 10th)—Block Christopher 7th Av. subway; new elevator building; 2 rooms, kitchenette; fully equipped kitchenettes; $85; concession; vacancy Nov. 1, Dec. 1.; open evenings; agent premises.

GREENWICH VILLAGE (82 Horatio St.)—A little community consisting of charming 1-2 room apartments; complete kitchenettes, baths, wood-burning fireplaces; facing beautiful gardens; $47.50 up. Watkins 10210, after 11.

GREENWICH VILLAGE (14 Jones St., near Sheridan Square)—Artistic 2-room apartments just completed, automatic refrigeration, incinerator, fireplaces; all rooms open on foyer insuring privacy; $90 to $95; references.

GREENWICH VILLAGE, 83 WEST 8TH ST.
BIG REDUCTION
Excellent 2 rooms, real kitchenette, fireplaces, bath, shower; $80 up. Mary Miller Freeman & Co., Stuyvesant 1017.

GREENWICH VILLAGE—Save your time and temper! See us for the apartment you require; 1 and 2 rooms; all prices; open Sundays and evenings. Carmichael, 15 Christopher St. Spring 8066.

GREENWICH VILLAGE (91 Charles St.)—Largest rooms in Village; huge 1-room skylight studio; also 2-room skylight studio; also large 3-room apartment. Apply premises, or phone Spring 8066.

GREENWICH VILLAGE (12 Bank St.)—Two rooms, fireplace, Frigidaire, bath, housekeeping; $90-$100. Supt. on premises or Vaughn, 9 Christopher St. Spring 7676.

GREENWICH VILLAGE (81 Horatio St.)—1-2 rooms, bath, showers, kitchen-dinette, fireplaces. $60-$70. Vaughn, 9 Christopher St. Spring 7676.

LEXINGTON AV., 823 (62d)—2-room apartment, foyer, dining alcove, kitchenette; Frigidaire; new building; roof garden; $90-$100.

1 CHARLTON ST.
Now Renting
1 and 2 Rooms Housekeeping.
New 6-story corner elevator apartment at new 6th Av. subway station.
All outside rooms.
Wood-burning fireplaces, refrigeration, Arch doorways, unusual closets.
Reasonable Rents.
Apply on premises or
46 Washington Square. Spring 8347.

Apartments Unfurnished—Manhattan

Apartments of One, Two Rooms.

LEXINGTON AV., 620, at 63d St.—3 rooms, bath, kitchenette apartments; newly redecorated; large, light, airy. C. A. Hull, Hanover 5046.

LEXINGTON AV., 638 (63d)—2 rooms, new, modern improvements, Frigidaire; private entrance; $70. Agent on premises.

MADISON AV., 1,128 (61st St.)—Modern 2 rooms, fireplace, bath, kitchenette; $50.

MINETTA LANE, 19 (Greenwich Village)—1 and 2 rooms and bath, fireplaces, $45-$50; 1 and 2 rooms, use of bath, fireplace, $40-$45. Supt. or Williams-Dexter Co., 31 West 8th St. Stuyvesant 1903.

RIVERSIDE DRIVE, 150 (at 87th St.)—Exceptional values in 1 & 2 and 3 room unfurnished apartments with service pantry; immediate occupancy; rentals include hotel and maid service, Park Crescent Apartment Hotel. Apply rental office day or evening. Telephone Schuyler 5800.

ST. NICHOLAS AV., 873 (154th)—Ideal 2-room studio apartment; very reasonable.

Apartments Unfurnished—Manhattan

Apartments of One, Two Rooms.

2D AV

Furnished Rooms—West Side.

70TH, 230 WEST—Attractive rooms; piano; private apartment; $6-$15. Kalland.

71ST, WEST—Nice large room, kitchenette; also single room; women. Susquehanna 3051.

71ST, 29 WEST—Attractive, large room, twin beds, telephone, bath; $12-$14.

71ST, 317 WEST—Attractive rooms, bath, kitchenette; also single with bath.

72D, 37 WEST (Apt. 14B)—Beautifully furnished outside room, private bath; new building; southern exposure; $20 weekly.

73D, 106 WEST—Beautiful, large rooms, $10-$14; skylight room $8.

74TH, 23 WEST—Owner's residence, well furnished single, running water, shower; reasonable.

75TH, 36 WEST—Large, clean, front, kitchenette, continuous hot water, steam heat.

75TH, 115 WEST—Large sunny room; private bath; business couple, gentlemen; References.

75TH, 149 WEST—Newly decorated, medium sized rooms, exceptionally clean home; $10.

76TH, 148 WEST—Ideal bachelor's bath suite; $14; artistically paneled; medium $11.

77TH (355 West End Av.)—Attractive room; accommodate 1-2; steam heat.

79TH, 153 WEST—Large double, single; 2-3 private, semi-private baths.

80TH (411 West End)—Beautiful double; piano, kitchenette; also double, kitchenette. Dodge.

80TH (Broadway)—Attractive, furnished, sunny, outside; steam; homelike; refined; $11. Susquehanna 5600.

80TH, 100 WEST (HOTEL ORLEANS), Rooms, use of bath, $12 weekly.

81ST, 114 WEST—Just opened, new, select rooms, host parlor, all improvements.

82D, 54 WEST—Lovely second floor front; conveniences; clean, homelike; steam heat.

82D, 8 WEST—Single, double, furnished up to date; reasonable prices.

84TH, WEST (495 West End)—Large, cheerful room, adjoining bath; $18; sunny medium, $12; steam, elevator; radio. Hudson.

84TH, 19 WEST—Priest, large, $9; breakfast; gentleman appreciating cleanliness; private. Hawley.

84TH ST., 206 WEST—Cozy, single, front room, all improvements. 4th floor.

86TH, 320 WEST (Riverside Drive)—1-2 rooms, neat; elevator; $7 up.

87TH, 80 WEST—Newly decorated, beautiful large room, bath, kitchenette, steam, $18.

86TH—ROOM AND BATH, $90 MONTH. TWO ROOMS AND BATH $125 MONTH. Attractive daily and weekly rates. Includes full hotel service. HOTEL BRETTON HALL, Broadway at 86th Street. Endicott 2000.

86TH, 134 WEST—Newly decorated singles, also doubles; piano; private baths; reasonable.

87TH, 43 WEST—Immaculate, well-furnished large room, kitchenette, bath, steam; $16.

91ST, 250 WEST (Broadway)—Attractive double, medium; refined, homelike; business people. Bell.

92D, 214 WEST (Broadway)—Attractive room; American family; gentleman. Apt. 3A, evening.

94TH, 126 WEST—Single, double, separate beds; reasonable; convenient, comfortable; gentlemen. Ward.

94TH, 310 AND 315 WEST.
1-2 room suites, private bath, hotel service; $6-$8-$10-$18 weekly; kitchen privileges.

94TH, 906 WEST (19)—Cheerful large single, double, shower; private; gentlemen; reasonable.

94TH, 161 WEST—Cozy single room; steam, quiet, housekeeping; $5.

96TH, 310 WEST—Attractive front room, suitable two; homelike; reasonable. Riverside 2474.

96TH, WEST—Professional young French woman has outside room, connecting lavatory; also one small; girls, business, students, couple; kitchen privileges; piano, victrola; reasonable. Riverside 4740.

97TH, 1 WEST (facing Central Park)—Elegantly furnished large front rooms, suitable 2; hotel service; reasonable. 97 up.

97TH, 26 WEST—Comfortable, homelike, running water; single, double, $6 up. Lewenhaupt.

97TH, 37 WEST—Double rooms; large enough for 3; kitchenette; all improvements.

98TH, 254 WEST—ROBERT BURNS. Off Broadway; single, double, newly furnished, modern rooms; kitchen privileges: $6 up.

103D, 202 WEST—Rooms with hot and cold running water; $3 single bath, $9 week; 2 rooms and bath, $21 week; includes full hotel service. HOTEL GLENDENNING. Academy 3340.

103D, 208 WEST (6B)—One and two rooms, kitchenette; decorated; elevator; reasonable.

107TH, 6 WEST—Beautiful, large, front rooms; all conveniences; reasonable. Lynch.

107TH, 220 WEST—Attractive, light room, business man or woman; $7. Hasbrouck.

108TH, 318 WEST—Newly decorated, front, kitchenette, also small room, $9 up.

110TH—RIVERSIDE—Cozy single room, private bath; private family; references. Cathedral 6535.

110TH, 509 WEST (7D)—Unusual room; lady; Christian family. Dirt. Cathedral 8456.

110TH, 601 WEST (Apt. 3N)—Attractively furnished, spacious room, running water; ideal location; suitable for 2-3 gentlemen.

115TH ST., 403 WEST (Apt. 63)—Large, elevator, well furnished room, adjacent bath; congenial environment; $11.50.

116TH, 68 WEST (2D)—Large, light, double and single rooms; kitchen privileges.

118TH, 417 WEST—Clean, attractive single room, running water; wardrobe; $6.50. Huestis.

119TH, 414 WEST (Morningside Heights)—Large, single; quiet location; $7; gentleman. Van Name.

122D, 509 WEST (Apt. 4A)—Large front, adjoining bath; private lavatory; use of piano; elevator; single or double.

123D, 453 WEST—Sunny rooms, accommodating 1 or more, $8.50 each; others, $6; elevator, maid service, kitchen privileges.

HOUSEHOLD SITUATIONS WANTED

55 cents per agate line daily. 65 cents Sunday.

Advertisements may be placed at any branch office of The Times or at any of the 300 classified advertising agencies located throughout the city.

Female.

CHAMBER WORK, full, part time; best reference; experienced. Write Laura, 145 East 97th St.

CHAMBERMAID-WAITRESS-HOUSEWORK. Irish girl, wishes position; references. Reilly, 308 East 90th.

COMPANION, practical nurse to elderly lady; best references. Telephone Nepperhan 1380.

COMPANION to refined lady traveling to Reno. X 2135 Times Annex.

COOK, Irish, wishes position; best references; wages $95 to $100; would consider housework. Shannon, care Sullivan, 181 West 102d; one flight up.

COOK-HOUSEWORKER, experienced, wishes position with family in private house; excellent references. Telephone Mott Haven 7231.

COOK, plain, good; German, aged 50; best references; $80 to $85. Hilyard, 238 Hopkins St., Brooklyn, ground floor.

COOK, colored, housework, chambermaid; waitress; city, country; trustworthy; excellent references. Bradhurst 8719.

COOK, Finnish; experienced; references; city or country; $85 month. Karlsmaki, 16 East 120th St.

COOK, in American family in the city; best city references; call between 9-11. Flushing 0397J.

DECORATOR, draperies, curtains, alterations, department's accessories for the home; experienced. Wheeler 7956.

DRESSMAKER, competent all branches; remodelling gowns, store gowns altered; work guaranteed; visiting fitter; hours preferred. Edgecombe 4207 mornings.

GIRL, reliable; colored; good cook; housework; country, city; good reference. Edgecombe 8154.

GIRL, light colored, general housework, plain cooking; city references. Audubon 9703.

GIRL, Irish, wishes position chambermaid, waitress or housework with small family. Call 681 Eagle Av., Bronx. Apt. 43.

GIRL, Irish, housework with small family, or chambermaid. Call Monday, Bingham 9277.

GIRL, colored, wishes housework, 9 to 3, reliable; best reference. Monument 2382.

GIRL, wishes position, good plain cook; references. Quinn, 1425 Eagle Av., Bronx.

GIRL, German, housework, experienced. 310 Sheffield 7021.

GOVERNESS wishes permanent position; first-class references; French, Italian, English. Chickering 0322. Room 10, 36 West 56th St.

GOVERNESS, nursery, capable; American, Parisian French, German; excellent teacher; references. Susquehanna 1429.

HOUSEKEEPER, excellent, refined, intelligent Hungarian; best references. F 215 Times.

HOUSEWORKER, colored; best references; small family; sleep in, out. Burrow, Harlem 6137.

HOUSEWORKER, cook, colored, experienced; wishes full or part time; references. Edgecombe 0518.

HOUSEWORKER, neat, colored, wishes part time; mornings or afternoons; references. Audubon 8138.

HOUSEWORKER, experienced colored, wishes full time; excellent references; sleep out. Bradhurst 8129.

HOUSEKEEPER, neat, intelligent young colored woman, part-time work; references. Audubon 8013.

Female.

HOUSEWORKER, Scotch, part time, afternoons; evening work; good plain cook; no laundry. Advertiser, 117 East 112th St.

HOUSEWORKER, general, Hungarian woman; from 9-3; references. Schmats, 240 East 82d.

HOUSEWORKER, white girl; adult family; sleep in; references; city, country. Trafalgar 1072.

HOUSEWORKER, colored, part time mornings or evenings; experienced; references. Monument 0022.

HOUSEWORKER, general, cooking, experienced; reference. Walsh, Susquehanna 6890.

HOUSEWORKER, neat, colored, part or full time; experience. University 7737.

HOUSEWORKER, half time, colored; references. Edgecombe 1903, after 6 P. M.

HOUSEWORKER, colored, wishes part time. Harlem 3769.

HOUSEWORKER, girl, colored; city or country; sleep in; reliable. Edgecombe 7697.

HOUSEWORKER, white, 9-3, no Sundays. Fordham 5724.

LADY'S MAID, young lady, knowledge of beauty culture, desires position. Westchester 7455.

LADY'S MAID, first class, wishes permanent position; best references. Lahitte, 36 West 45th St. Chickering 0322.

LAUNDRESS—The Merino Wood Finish Laundry, whose reputation as to quality and service is unsurpassable; we are devoted exclusively to the relatively few who demand the best in handling of the beautiful linens, lingerie, gentlemen's dress work and trousseau laundering; we are specialists in French plaiting and also experts in dyeing and colorings; linens any desired shades permanently; all charges are modest. 1,186 Madison Av. Atwater 1610.

LAUNDRESS—German (3) women, thorough experience in all branches; finest French pleating and dining silks; outdoor drying. Mrs. Wright, 147 East 60th. Regent 8611.

LAUNDRESS, first class, German; works by day, week. Rhinelander 0300, extension 74.

LAUNDRESS, white, out by day; references. Thone Woodworth 10620.

MAID, neat, colored, American; experienced, reliable; morning. Half time; references. University 8305.

MAID, personal, neat colored girl, with experience, wishes position; references. Edgecombe 3190.

MAID, part time; reliable colored girl; mornings, afternoons; 11 references. Audubon 0102.

MAID in beauty parlor store or business office; references furnished. Bradhurst 1248.

NURSE-GOVERNESS, speaks French and German fluently, reliable, conscientious, loves children; Cal. 1-3 P. M., Schuyler 3113.

NURSE-GOVERNESS, German, highest education; hospital training; references. F 324 Times.

NURSE, experienced, wishes position with children; excellent references. Make home. 80 East 96th.

NURSERY GOVERNESS, French, German, English, 20 years' experience, wants position. Miss Fox, 218 East 53d.

NURSERY GOVERNESS wishes position to children; German, French, piano; $70. Keller, 2422 Grand Av., Bronx. Fairbank 4598.

TRAINED NURSE wants position as secretary and companion to lady traveling; excellent references. Address P. O. Box 197, Tuxedo, New York.

Furnished Rooms—West Side.

139TH, 365 WEST (Broadway) 11—Elegant, immaculate, suitable two, $10; private family.

144TH (52 Hamilton Terrace)—Exceptionally large, 1-2, private bath, kitchenette; independent entrance.

144TH, 850 WEST, (4th)—Sunny, warm, large, single; elevator; shower; phone; $7.

147TH, 646 WEST—Single, double, front; running water; twin beds; housekeeping. Schavrien.

149TH (3,600 Broadway)—Large outside housekeeping, $10; suitable two, running water, $6; single, $3.50; elevator; convenient neighborhood. 1P.

151ST, 518 WEST (Near Broadway)—Beautiful outside singles, $6 up; double, $10; steam heat; elevator, kitchen privileges; shower; 2-3-room housekeeping suite. Edgecombe 5517.

154TH, 611 WEST (Riverside)—Single, running water; gentleman; references; subway. Apartment 1.

156TH, 850 WEST—Modern, large, three windows, shower; private entrance; conveniences; $8.

158TH, 826 WEST—Large room, furnished, $7; all improvements; between Riverside, 9.

CATHEDRAL PARKWAY, 544 (Broadway and 110th)—Rooms, suites; man's new 5-story clubhouse; hotel service; daily, weekly, monthly.

CENTRAL PARK WEST, 320—Outside rooms, park view; elevator, telephone; $9 up.

MORNINGSIDE DRIVE, 100 (120th)—Delightful location; Heights; overlooking Morningside Park; residence club, near Columbia; 3 buildings; attractive general rooms, open evening dining room; singles, $6-$12; double, $12-$14; housekeeping suite, 2-4 persons, $16-$25.

RIVERSIDE DRIVE, 202—Newly furnished rooms, kitchen privileges; reasonable. Riverside 1964. Main.

RIVERSIDE DRIVE (80th)—Exceptional room, private, near bath, shower. Schuyler 2397.

WEST END (96TH)—Attractive, small; private bath; apartment, business gentleman. Riverside 2546.

CLAREMONT CLUB.
Attractive rooms, $6 up; running water, showers, gymnasium, ideally located, opposite Grant's Tomb; congenial atmosphere prevailing; references. 140 Claremont Av. (122d).

Furnished Rooms—Bronx.

CONCOURSE, 2,701 (3D)—Large, well furnished, immaculate; only moment; elevator. Kellogg 3742.

FORDHAM (2,523 University Av.)—Sublet 3 rooms, high-class, $90 month; Nov. 1-April 1; adults; references; call immediately, first. Apt. 3B.

HOMELIKE, comfortable room, suitable business couple; exchange references; only roomers. Foundation 6658.

Furnished Rooms—Brooklyn.

PARK SLOPE, 162 GARFIELD PLACE (near 7th Ave.)—2 well furnished rooms; kitchenette; all conveniences; under German management.

Furnished Rooms—Wanted.

GENTLEMAN wants quiet room; state location; phone number, price. F 679 Times Downtown.

ROOM and bath; must be located between 20th and 60th Sts., east side. Address C. R., Room 1108, 1 Park Av.

YOUNG MAN desires room, private family; no other roomers. G 324 Times.

YOUNG LADY wants hotel room, semi-private bath; weekly. J 23 Times.

Unfurnished Rooms.

38TH, 15 EAST—Furnished, unfurnished, efficient hall, telephone service, $56 up.

91ST, 161 WEST—Large, sunny room, kitchenette; steam; quiet; reasonable.

Unfurnished Rooms—Wanted.

UNFURNISHED skylight studio wanted; steam and water. Box 65, 240 East 86th.

Board—Manhattan—Bronx.

63D (near Park Av.)—Handsomely furnished room, private bath; lady; board; $30 weekly; private house; references. Regent 8016.

75TH, 112 WEST—Rooms, bath, toilet; housekeeping; $15-$16; meals; boarders wanted.

76TH, 23 WEST (Central Park)—Large, small rooms, home cooking, southern exposure, elevator; home atmosphere; $15-$18 up.

80TH (411 West End)—Attractive front room; excellent home cooking; reasonable. Robinson.

82D, 124 WEST (Greycourt)—Single, double rooms, private baths; switchboard; lounge; excellent table; refined surroundings; reasonable.

140TH, 600 WEST—Comfortable room; every convenience; excellent food. Thorpe, Edgecombe 9639.

Country Board.

Long Island.

PLUSHING (Murray Hill)—Refined nursing home; attractive surroundings; semi-invalid or chronic; nurse in charge; references exchanged. Independence 2280.

HOUSEHOLD SITUATIONS WANTED

55 cents per agate line daily. 65 cents Sunday.

Advertisements may be placed at any branch office of The Times or at any of the 300 classified advertising agencies located throughout the city.

Female.

HOUSEWORKER, Scotch, part time, afternoons; evening work; good plain cook; no laundry. Advertiser, 117 East 112th St.

HOUSEWORKER, general, Hungarian woman; from 9-3; references. Schmats, 240 East 82d.

HOUSEWORKER, white girl; adult family; sleep in; references; city, country. Trafalgar 1072.

HOUSEWORKER, colored, part time mornings or evenings; experienced; references. Monument 0022.

HOUSEWORKER, general, cooking, experienced; reference. Walsh, Susquehanna 6890.

HOUSEWORKER, neat, colored, part or full time; experience. University 7737.

HOUSEWORKER, half time, colored; references. Edgecombe 1903, after 6 P. M.

HOUSEWORKER, colored, wishes part time. Harlem 3769.

HOUSEWORKER, girl, colored; city or country; sleep in; reliable. Edgecombe 7697.

HOUSEWORKER, white, 9-3, no Sundays. Fordham 5724.

LADY'S MAID, young lady, knowledge of beauty culture, desires position. Westchester 7455.

LADY'S MAID, first class, wishes permanent position; best references. Lahitte, 36 West 45th St. Chickering 0322.

LAUNDRESS—The Merino Wood Finish Laundry, whose reputation as to quality and service is unsurpassable; we are devoted exclusively to the relatively few who demand the best in handling of the beautiful linens, lingerie, gentlemen's dress work and trousseau laundering; we are specialists in French plaiting and also experts in dyeing and colorings; linens any desired shades permanently; all charges are modest. 1,186 Madison Av. Atwater 1610.

LAUNDRESS—German (3) women, thorough experience in all branches; finest French pleating and dining silks; outdoor drying. Mrs. Wright, 147 East 60th. Regent 8611.

LAUNDRESS, first class, German; works by day, week. Rhinelander 0300, extension 74.

LAUNDRESS, white, out by day; references. Thone Woodworth 10620.

MAID, neat, colored, American; experienced, reliable; morning. Half time; references. University 8305.

MAID, personal, neat colored girl, with experience, wishes position; references. Edgecombe 3190.

MAID, part time; reliable colored girl; mornings, afternoons; 11 references. Audubon 0102.

MAID in beauty parlor store or business office; references furnished. Bradhurst 1248.

NURSE-GOVERNESS, speaks French and German fluently, reliable, conscientious, loves children; Cal. 1-3 P. M., Schuyler 3113.

NURSE-GOVERNESS, German, highest education; hospital training; references. F 324 Times.

NURSE, experienced, wishes position with children; excellent references. Make home. 80 East 96th.

NURSERY GOVERNESS, French, German, English, 20 years' experience, wants position. Miss Fox, 218 East 53d.

NURSERY GOVERNESS wishes position to children; German, French, piano; $70. Keller, 2422 Grand Av., Bronx. Fairbank 4598.

TRAINED NURSE wants position as secretary and companion to lady traveling; excellent references; highest references. P. O. Box 197, Tuxedo, New York.

HOUSEHOLD SITUATIONS WANTED

55 cents per agate line daily; 65 cents Sunday.

Advertisements may be placed at any branch office of The Times or at any of the 300 classified advertising agencies located throughout the city.

Female.

WAITRESS, English, full butler's place, adult family; neat, obliging; references. Chickering 0365.

YOUNG GIRL wishes position chambermaid-waitress or general housework, with small American family. Call Atwater 2085.

Employment Agencies.

COOKS, housekeepers, employers free; white, colored, part-time, cleaners, laundresses, chambermaids, waitresses, chauffeurs, couples; men furnished for all positions, reliable references; quick service; city, country. Call University Agency, Monument 4161.

COOKS, housekeepers, colored (employers free); couples, butlers, chauffeurs, part-time maids, laundresses, cleaners, chambermaids, waitresses; investigated references; prompt, courteous service. Agency, Edgecombe 9534, 9580.

COOKS, housekeepers, colored, part-timers (employers free); couples, chambermaids, dish-washers, day-workers. Hyatt's Agency, Edgecombe 0151, Bradhurst 1128.

HOUSEWORKERS, neat colored girls, investigated references, wish places; other Southern help supplied. Lincoln Industrial Exchange Agency, Wadsworth 5003. Phone Columbus 5022. Established 1902.

COOKS, CHAMBERMAIDS, WAITRESSES, GENERAL HOUSEWORKERS.
Extensive selection; dependable; refined; investigated references.
Miss Madison, 1 Madison Av., Volunteer 8700.

COOKS, chambermaids, housework, nurses (white), refined, superior domestic help; investigated references; no connection with any other agency. Miss Randell, 280 Madison Av. Lexington 53613.

SCANDINAVIAN-GERMAN AGENCY.
Housekeepers, business couples, housemen, cooks, butlers, chauffeurs, couples, general housecworkers. Gramercy 9036.

COOK, $90; chambermaid-waitress, $80; Scandinavian sisters; investigated references; will separate. Palm Agency, 637 Madison Av. Volunteer 4022.

CHAMBERMAIDS, cooks, waitresses, housework, laundresses, nurses, governesses; references investigated. United Agencies, 165 East 72d. Butterfield 5050.

CHAMBERMAIDS, housecworkers, day workers; yes; colored, any; no fee. Miss Clarke's Agency, Harlem 4590.

COOK—Housecworker, excellent manager, reliable, recommended; also others. Finnish Agency. Harlem 6264.

COOK-HOUSEWORKER, year's reference; sleep in or out. Academy 7009. Employers Free Agency, 112 East 19th.

COOKS, housecworkers, couples, colored; part-timers, day workers. Clark's Agency, Harlem 4330-4796.

HOUSEWORKERS, city or country; sleep in; wages $16-$20. Call Agency, Harlem 0930.

Male.

BUTLER, valet, German, newly landed; 25 years' experience; very good references. Call Herrig, Watkins 10606.

CHAUFFEUR-MECHANIC, colored, married, neat, polite, 16 years' experience in city and country; familiar with shopping and theatres, careful, sober, reliable; have uniform, references as to ability, Mack, Edgecombe 6531.

CHAUFFEUR—WOULD LIKE TO PLACE MAN WHO HAS BEEN IN MY EMPLOY 5 YEARS; CAN RECOMMEND HIM HIGHLY. ALGONQUIN 2263.

CHAUFFEUR, single; desires position; country preferred; experienced; careful driver, first class mechanic, neat appearance; references. Stuart Hazzard, 255 East 136th St.

CHAUFFEURS—High-class private chauffeurs supplied free. Society of Professional Automobile Engineers, 183-189 West 64th. Trafalgar 9184.

CHAUFFEUR-MECHANIC, 45, Hungarian-American, married, long period references; wishes private position. Elmer Antal, 1,540 Research Av., Bronx.

CHAUFFEUR, private, 30, married, 16 years' experience, well recommended, best city references, wishes position. Academy 4164.

CHAUFFEUR, middle-aged, single; city, country; good references. F 231 Times.

HOUSEHOLD HELP WANTED

70 cents an agate line daily; 75 cents Sunday. Telephone LAckawanna 1000.

Advertisers may telephone our suburban offices from 8 A.M. to 5 P.M.
New Jersey, MUlberry 3900. Westchester, White Plains 5300. Long Island, Garden City 3605

Male.

COUPLE, German, Austrian or Slavish, to take full charge of home in Westfield, N. J.; man should have driver's license; write full particulars. Plaza Hotel, Jersey City. Room 703.

COUPLE, Japanese, first-class cook and maid, waitress; entire charge small family; best references. Hanji, K 34 Times.

COUPLE, Finnish, cook, butler; references. Call Monday, 9 to 4, 1,656 Anderson Av., Bronx. Apt. H, care of Hautaniemi.

COUPLE, butler, Danish; chambermaid-nurse, French; best references; go anywhere. E 269 Times.

COUPLE wanted at once as cook and butler; steady position; in country most of year. X 2081 Times Annex.

COUPLE, Japanese, experienced, entire charge small family; good reference. Tel. Susquehanna 0527.

JAPANESE couple (both Japanese) wants position; small family cook-waitress; maid; no washing; excellent references. Sue, Susquehanna 3610.

CHINESE, young, A1 cook, chauffeur, butler, or valet; expert mechanic; long experience; reference; city, country. G 18 Times.

JAPANESE, couple, first-class cook and maid, waitress; entire charge small family; best references. Hanji, Wisconsin 4044.

JAPANESE Cook, general butler, valet; city, country; five years; reference. Academy 2607.

JAPANESE, butler or housecworker; best reference. L 878 Times.

Employment Agencies.

ENGLISH first butler; tall, experienced footman; couples (butlers-cooks); chauffeur-butler-cook.
MISS HOFMAYER'S AGENCY,
10 EAST 45D ST., 3D FLOOR.
TELEPHONES MURRAY HILL 8947-8948.

JAPANESE HIGH GRADE AGENCY—Most reliable cooks, butlers, chauffeurs, couples, housecworkers, &c.; references investigated. 131 West 42d. Bryant 7787.

COUPLES, $125-$200. COUPLES. All combinations, experienced, adaptable; investigated references.
Lazaro's, 624 Madison Av., Volunteer 3700.

COUPLE, useful butler-chauffeur, cook-housecworker; young; Danish; A1 references; anywhere. Palm Agency, 637 Madison Av. Volunteer 4022.

JAPANESE-AMERICAN Employment Agency; supply all kinds domestic help; references highly investigated. 113 West 44th St. Bryant 8873.

CHAUFFEURS; bring written references; married, Jersey, $40, room; city, $35-$40. Brooklyn, $35, room. Agency, 160 West 23d.

Japanese Employment Agency, 110 West 42d. Reliable cooks, butlers, housecworkers. Wisconsin 4043.

Situations Wanted—Female.

ADDRESSOGRAPH, Graphotype, Mimeograph operator, 8 years' experience; references; $30. Ravenswood 2325.

ASSISTANT BOOKKEEPER, knowledge stenography, 4 years' experience, competent. Call Davenport 8548.

BILLING-CLERK-TYPIST, knowledge bookkeeping; experienced. Sabbath observer. D 899 Times Downtown.

BOOKKEEPER-SECRETARY, cultured, 6 years' diversified experience, expert stenographer and executive ability; correspondent; thoroughly conversant accounting; highest recommendations. Bingham 0316.

BOOKKEEPER-ACCOUNTANT, expert office manager, 10 years' experience, well educated, pleasing personality; seeks high class connection. Green, 462 Fort Washington Av. Washington Heights 2778.

BOOKKEEPER, college girl, thoroughly experienced trial balance, controls, mfg. pay roll, correspondence; salary $25. Call Dickens 0020, all day.

BOOKKEEPER-STENOGRAPHER, 3 years' experience; good education; capable, complete charge; trial balance, controls. D 220 Times.

BOOKKEEPER-TYPIST, high school graduate, 4 years' experience, knowledge of switchboard and comptometer. Call Bushwick 2602.

BOOKKEEPER, long, extensive experience, capable executive, complete charge, excellent references. Washington Heights 0071. Box 1717, 593 West 181st.

BOOKKEEPER-SECRETARY-STENOGRAPHER, capable, intelligent, 5 years' experience; excellent references. A 562 Times.

BOOKKEEPING, 12 years' experience; full charge, credits, collections, contractor's accounts; executive ability; unquestionable. Box 254, 903 West 42d.

BOOKKEEPER, full charge; no Saturday. Ambassador 2606. Write Marble, 1,515 57th St., Brooklyn.

BOOKKEEPER-TYPIST, thoroughly competent, 6 years' experience; Sabbath observer. Williamsburg 6618.

BOOKKEEPER, accounts receivable and payable, 6 years' experience; excellent references. D 858 Times Downtown.

Male.

CHAUFFEUR, 30, German, talk, good appearance, courteous, reliable driver, wants private position. Roth, 13 Cranberry St. Main 2247.

CHAUFFEUR, 41, married; 20 years' experience driving, repairing all makes of cars; neat; careful, able driver. Patrick Burke, 158 West 54th St. Circle 1861.

CHAUFFEUR, French-American, wishes position private family, foreign, American car; best references. Lemonnier, 201 East 66th. Rhinelander 6827.

CHAUFFEUR, 27, single, 6 years' experience, understands all makes; excellent references; Briney, 1,440 Overing St., Topping 6258.

CHAUFFEUR—Man desires to place conscientious young man; married; very reliable; been with one for four years; knows telephone employer. Plaza 5416, B. Brown.

CHAUFFEUR-MECHANIC, 33, American, 10 years' experience, careful driver, courteous, dependable; city, country; references. Rucker, Susquehanna 2067.

CHAUFFEUR, American, willing, capable, drives any make, seeks steady position. Keenan, 11 Monteith St., Brooklyn. Phone Fulaski 5624.

CHAUFFEUR-HOUSEMAN, colored, wishes position, city or suburbs; long experience, with best of written references. A 331 Times.

CHAUFFEUR-GARDENER, Danish, 36 years, single; very good references; wishes position. Axel Christiansen, 401 30th St., Astoria.

CHAUFFEUR, white, single, 30, 12 years' experience, wishes position, private or commercial. Box 21, Station L, New York City.

CHAUFFEUR-MECHANIC, Swiss, 15 years' city references; domestic, foreign cars. Susquehanna 9798.

CHAUFFEUR, 30, married, German, careful driver, experienced; personal references. Cathedral 0725, Apt. 5.

CHAUFFEUR, colored; best references; 8 years' experience; city or country, Harlem 7291.

CHAUFFEUR, useful, Danish, honest, reliable, sober, wishes work; city or country. Write "Advertiser," 137 West 122d St.

CHAUFFEUR, colored, 13 years' experience on all cars. Audubon 5126. Davids.

COOK AND BUTLER, American, colored, wishes position, private family; country preferred; 16 years' experience; references. F 92 Times.

COOK-BUTLER, French, first class in every way, take entire charge small family, best cooking, pastry desserts, very reliable; good references. Doris, Columbus 8257.

COOK, colored, all-around; city or country; first-class reference. Monument 4871.

COUPLE, Swedish, long experience, chauffeur, butler, handy, no silent cooks well recommended; have child 2½ years, no bother; suburbs, country. Nordquist, 903 60th St., Brooklyn.

COUPLE, French, desire position chauffeur, mechanic, chambermaid, governess; private family; country preferred; references. Garcia, 308 W. 42d St.

COUPLE, young, desire position; man experienced butler or chauffeur; wife chambermaid. Rottmeier, care Herre, 1,924 Grove St., Brooklyn.

COUPLE, cook, housecworker, chauffeur, butler or butler-houseman; references; colored. Audubon 8684.

COUPLE, Austrian-French, cook, chauffeur; experience reference. Call from 2 P. M., Ultimo 252. 524 St. Columbus 4853.

COUPLE, Bermudian; cook, butler-houseman, many years' experience; neat, willing; no driving; city, country. Monument 2095.

COUPLE and 5-year girl, cook, butler houseman; references. Campbell. Monument 4805.

GARDENER, WIFE EXCELLENT COOK; DAUGHTERS WAITRESS AND CHAMBERMAID; $250. WHITE PLAINS 1132R.

JAPANESE, young man, butler, valet; city, country; good reference. Sacramento 6271. Call between 9-4. Cameo.

JAPANESE COUPLE, long experienced, wish to work for private family; city, country; best references. Phone Coney Island 0504.

JAPANESE, useful man, kitchen helper, willing, neat, good worker; reference. Tana, Wisconsin 4044.

JAPANESE COOK, butler, drives car, seeks position; call afternoons. Mitsu, Trafalgar 0042.

Female.

CHAMBERMAID (French)—Splendid position for steady worker; all or part time in Scarsdale. Telephone Pennsylvania 9262 between 10 and 5, Monday and Tuesday only.

CHAMBERMAID-waitress, white, German or Scandinavian preferred; city references. Call mornings, Apartment 9C, 173 Riverside Drive, corner 89th St.

CHAMBERMAID-WAITRESS, white, experienced. Apply 9-12, 262 West 89th.

COOK and general housecworker, friends or sisters, for chamberwork, laundry and cooking; two in family; small estate. Phone Westbury 685.

COOK and chambermaid, waitress, white, 2 girls; small family; call mornings. Friedmann, 53 West 124.

GIRL, white, to assist mother with 7-month-old child and do light housework; medium-sized apartment, new and attractively situated; two adults; sleep in. Room 507, 5 Columbus Circle.

GIRL to stay in several evenings, mind baby, exchange for room and board. Ming, 921 Montgomery St., Brooklyn.

HOUSEWORKER, white, German or Scandinavian preferred, good cook, second maid employed; city references; call mornings, Apartment 9C, 173 Riverside Drive, corner 89th St.

HOUSEWORKER, must be good cook, experienced, no washing or chamberwork; 4 in family; city references; call 9:30-11:30, 136 East 64th St., Apt. 10A.

HOUSEWORKER, general, white, good plain cook; family two adults, two children; sleep in; $60 start. McGown, Bingham 6905.

HOUSEWORKER, white, good cook, adults, apartment; wages $90 to right person. 54 Riverside Drive. Trafalgar 9552. Salomon.

HOUSEWORKER, white girl or woman, assist care of two children. Ridgewood 1094.

MOTHER'S HELPER, white, young, thoroughly acquainted with infants, assist general housework; apply all day, Zanger, 600 West 111th.

NURSERY GOVERNESS—Highly competent, experienced; 2 children; Mt. Vernon; good home, good salary. Telephone Oakwood 0693 Sunday; Mt. Hymas; Vanderbilt 3901, Monday.

NURSE, competent, for children, 1 and 3; call between 3 and 5. Lull, 1,192 Park Av.

WOMAN do general housework, care baby, sleep in. Write W. J. Hunt, 1,606 Av. C, Bayonne, N. J.

WOMAN, speaking Russian, experienced with children; take care 1½-year-old child; phone after 6 P. M., Kingsbridge 8271.

WOMAN, white, general housework, knowledge of cooking. Call between 9-12 A. M., 23 Haven Av., Apt. 11A. 883.

Employment Agencies.

DOMESTIC help, all kinds, city, country. Scandinavian Agency, 77 Lexington Av. (26th).

Situations Wanted—Female.

BOOKKEEPER, thoroughly experienced, executive ability, energetic, highly recommended. Bingham 5677.

BOOKKEEPER, stenographer, 8 years' experience, executive ability, capable taking complete charge set-up. Call Bingham 7770.

BOOKKEEPER, typist, 5 years' experience, full charge; books; excellent references. Monument 1943.

BOOKKEEPER, expert, able typist, desires responsible position; references; $35. Greenpoint 2733.

BOOKKEEPER, assistant, stenographer, experienced, reliable, conscientious. Miss Munick, Lafayette 4039.

BOOKKEEPER-STENOGRAPHER, expert, desires position requiring initiative; take full charge. Stuyvesant 0535.

BOOKKEEPER'S ASSISTANT, typist, stenographer, reliable; references; $12. Cell, Ideal School, Stuyvesant 0865.

BOOKKEEPER-TYPIST, experienced, completa charge, competent. Kellogg 4357. Write A 461 Times.

BOOKKEEPER-STENOGRAPHER-SECRETARY, thoroughly experienced, reliable; $28. J 21 Times.

BOOKKEEPER, several years' experience executive, desires responsible position. President owns car 1870.

BOOKKEEPER-STENOGRAPHER, 7 years' experience, manufacturing, jobbing; Sabbath observer. F 354 Times.

BOOKKEEPER-TYPIST, complete charge; 6 half days, morning or afternoon position; $15. 3 years, Williamsburg 4503.

BOOKKEEPER, assist stenographer, bright beginner, intelligent. Becker Business Institute, Tremont 4400.

BOOKKEEPER, long, varied experience, full charge; balances, controls, correspondence, credits. Stagg 6-4A.

BOOKKEEPER-STENOGRAPHER, typist, 24, competent, assumes complete charge office; trial balances; salary $30. D 262 Times.

BOOKKEEPER, stenographer, 4 years' experience, references, high school graduates; $20. Tremont 2040.

BOOKKEEPER-TYPIST, 6 years' experience, payroll, capable correspondent, full charge. Foundation 7208.

BOOKKEEPER-TYPIST, 4 years experience, good references; $35. F 405 Times.

Situations Wanted—Female.

BOOKKEEPER, long experience, stenographer, executive ability; complete charge; experienced garment industry; diligent worker; pleasing personality; $35. Decatur 2064.

BOOKKEEPER-TYPIST, high school education; 3 years' experience. Miss Levin, Raymond 6360.

BOOKKEEPER, 5 years' experience, controls, trial balances. Conway Island 1858.

BOOKKEEPER-TYPIST, full charges; 3 years' experience; $35. Regent 1894.

BOOKKEEPER-TYPIST, typist, 7 years' experience, full charges, highly efficient. J 46 Times.

BOOKKEEPER'S ASSISTANT, willing to learn. Telephone Republic 1627.

CASHIER, head, experienced bank deposits, payroll, &c.; best references. Elizabeth Kauffman, 1,207 Av. J, Nostrand 1894.

CLERICAL WORKER, knowledge typewriting, switchboard; college graduate, willing worker. Billings 4013.

CLERICAL, knowledge stenography, typing; manifold board. Maxim, 900 Simpson St. Dayton 3811.

CLERICAL workers, hours 1-5; 65 weekly. Drake Schools, Dearborn 4646.

COMPANION-MAID, pleasant; accompany lady to California. Please write or call all week to Julia Weber, 94 Morningside Av., Cars 8th, Eastland. Cathedral 4753.

COMPTOMETER OPERATOR, 8 years' experience all operations; $30. D 287 Times Downtown.

COMPTOMETER OPERATOR experienced 4 operations. A 548 Times.

DIETITIAN—Graduate nutritionist, special diets; teaching. A 522 Times.

DRESSMAKER, French, experienced; perfect cutter and fitter; new or alterations. Susquehanna 2256.

ELLIOT-FISHER BOOKKEEPER, 6 months' experience. Williamsburg 1063.

GIRL, 2 years high school, wishes to set position in office; salary no objection. K 471 Times.

GIRL—Finnish, wishes housework; references; sleep out. Call Monday. Harlem 7445.

GOVERNESS—Refined German wishes position as governess; also for light housework; references; $60-$70. Schuyler 1043.

HOUSEKEEPER, working, Finnish woman; experienced all household duties; excellent cook; wages $100. Call 10 to 2. Harlem

Help Wanted—Female.

Continued From Preceding Page.

PLACEMENT MANAGER,
For general desk, must have agency experience; salary. Mrs. Ellis, Ellis Agency, 355 East 149th St.

RENTING AGENT, live wire, wanted for furnished apartments, Riverside 6892.

SECRETARY-BOOKKEEPER, well educated; must be experienced and capable; position in busy office; references required; salary $25, with advancement according ability; Christian firm. Apply from 2 to 4 P. M., R., fu C. Mazza, Woolworth Bldg., Room 2222.

SECRETARY - TYPIST, with executive ability, a first-class stenographer and must be familiar with statement work; preferably with experience in public accountant's office; state all qualifications, salary expected. W 5 Times.

SOBRANGS and altos, with good voices, for Brahms Club; Leo Braun, conductor; monthly dues, $2. Apply Secretary, Studio 65, Metropolitan Opera House, 1425 Broadway.

STENOGRAPHERS' assistant and file clerk, at least 6 months' experience; $16 to start. S. W. Heim, 222 4th Av.

STENOGRAPHER AND TYPIST, ALSO TO ASSIST IN OFFICE, CLERICAL ROUTINE, WITH CHRISTIAN FIRM; MUST BE WELL EDUCATED, THOROUGHLY EXPERIENCED, WILLING, RAPID AND ACCURATE; OTHERS NEED NOT APPLY; SALARY, $27; STEADY POSITION. CALL MONDAY, KRANICH & BACH, 237 EAST 23D ST.

STENOGRAPHER.
Will consider beginner if sufficiently rapid and accurate, for large downtown import, export firm; permanent position; state age, nationality, education, experience, if any, salary. R 854 Times Downtown.

STENOGRAPHER-TYPIST.
Only those who have had several years' experience in large organization and preferably one familiar with accounting and credit correspondence need apply to Edward L. Stern and Bro., 305 East 47th.

STENOGRAPHER,
experienced, for large downtown import, export house; permanent position; state age, nationality, education, full experience, salary. R 856 Times Downtown.

STENOGRAPHER, accurate typist; experienced on Monitor switchboard; state references; $20. W 590 Times.

STENOGRAPHER or typist, $12 weekly; 9 A. M. Store, 422 East 15th St.

SWITCHBOARD OPERATOR, refined, experienced girl, on small switchboard, wanted by firm located in upper 50s; must have references. X 2137 Times Annex.

TELEPHONE OPERATOR who will assist in general clerical work in law office; salary $20. 3807 Times Downtown.

YOUNG GIRL, make herself useful in doctor's office; answer telephone, open the door. 16 West 71st.

YOUNG LADY, one who is familiar with handling orders and assisting production man in high-class dress house. Helg, Suttre, Fox, 498 7th Av.

MARTINA DOWNING,
22 East 63th St.,
requires first-class waist and skirt finishers.

Sales Help Wanted—Female.

CHRISTMAS CARDS.
EARN UNLIMITED INCOME.
Full or part time; liberal commission contract with monthly bonus representing nationally recognized manufacturer; name and monogram imprinted, also box assortments; exclusive modern designs; America's most beautiful line; six different grades priced for all pocketbooks; sample books loaned free. Open to 9 evenings. John Baumgarth Co., 67 West 44th. See Mr. Dillon.

LINGERIE, experienced; must be very attractive, intelligent; no others need apply; call Monday, 9-11. Arnold's, 44 West 57th.

LINGERIE—High-class saleslady; only experienced and very attractive need apply. 44 West 57th St., Arnold's, 9-11.

SALES (GIRLS to sell hosiery; must be thoroughly experienced; apply Sultana Hosiery Stores, 1,141 Broadway, New York.

SALESLADIES.
Immediate employment; no experience necessary; earn immediately a comfortable commission income; the work is pleasing and enjoyable. Apply Equitable Thrift, 701 8th Av.

SALESLADIES.
A few tall and neat-appearing young ladies to train for sales positions in high class candy store. Apply after 9:30 A. M. Miss Conner, 11 East 42d.

SALESLADY, one who enjoys selling quality products; must have pleasing personality, neat appearance. Cushman's, 2,165 Eighth Av. (116th).

SALESLADY, experienced hosiery and gloves. Milady Hosiery Shop, 1,202 Kings Highway, Brooklyn (Brighton line).

SALESLADIES for ladies' sportswear; salary and commission; full, part time; good opportunity. LaMode K. Co., 41 West 33d.

WOMAN OF ABILITY.
A rapidly growing national organization requires the services of a woman of purpose and sincerity; applicant must be between 25 and 40 years of age; exceptional financial returns through generous commissions and bonuses; a national broadcasting campaign supports the work; this is a company doing a two million dollar a year business in various parts of the country; experience unnecessary. The Book House for Children, 551 Fifth Av.

ASSISTANT SALES MANAGER.
Assistant to sales manager in large real estate office; live, capable woman of club or social type with wide acquaintance or executive initiative will find a profitable permanent employment with pleasant associations in business for herself, commanding own time; will be given business financing cooperation and liberal co-operative commissions. Call 1) to 2 except Wednesday.

OR WRITE A. D. MARTIN,
1,457 BROADWAY, SUITE 306 (NR. 42d).

LADIES,
ENGLISH AND FOREIGN SPEAKING,
PART OR FULL TIME.
Assist me in real estate business on entirely new plan; experience unnecessary; we place you under experienced manager, who instructs you in this special work, where you earn large earnings on commission basis. Mr. Glass, Suite 812, 475 5th Av. 9-12.

WOMEN

to represent our educational service department; an opportunity for the woman of vision to establish herself in the business world; previous experience not necessary, but sensible personality essential; guaranteed income; commission and bonus.

F. E. COMPTON & CO., 19 WEST 44TH.

WOMEN OF CHARACTER.
We are opening a New York branch of our Chicago office and need several progressive women to represent our educational service division; previous experience not necessary; careful training given; age 28-45; high school education; actual opportunity for rapid advancement, because new division needs executives; expenses guaranteed; commission and bonus.
GEO. L. SHUMAN & CO., 535 5TH AV,

LADIES earn money in your spare time; a wonderful opportunity is open to several energetic ladies who can earn large commissions selling real estate; no experience necessary, no canvassing, no expenses or investment; the more time you can devote to this work the greater will be your income; complete instructions free. Ask for Mr. Leudeman between 10 and 2 o'clock, Suite 2008, 141 West 36th St., New York City.

YOUNG LADIES (2), neat, under 24, to accompany manager and crew of sales girls on extensive circulation campaign tour through Southern States and California; expenses and commission; travel, learn, earn salary, expenses. Suite 511, 1,926 Broadway (64th).

YOUNG LADIES sell silk hosiery and underwear to friends, fellow-employees, &c., at less than store prices; excellent commission. Call "Helix," 213 4th Av.

Help Wanted—Nurses' Registries.

GRADUATE, registered, credentials, hospital positions open now and Nov. 1. Hospital Exchange, 150 Riverside Drive (87th) Apt. 103.

ATTENDANTS, undergraduate nurses, sanitariums, hospitals: city, country. Blanche Hodges, 1,200 6th Av.

Help Wanted—Agencies.

SMITH SERVICE BUREAU 154 Nassau St.
Many excellent positions for operators on business machines in banks, good salaries. Apply 8:30 A. M.-4 P. M.

OWENS Agency, 240 Broadway, Uptown, Times Bldg. (42d St.); bookkeepers, stenographers, typists, clerks; high class positions open, salaries $15-$50.

MRS. MERCY S. INGALLS,
55 West 42d St. Pennsylvania 6882.
Experienced Stenographers, Typists, File Clerks.

ENGLISH-SPANISH stenographers; American stenographers, typists, file clerks, switchboard operator. Rotary Employment Service, 15 Park Row, Curtlandt 6497.

ACME AGENCY, 206 BROADWAY,
ROOM 418, CORTLANDT 8604.
Stenographers, $15-$18; typists .....$15-$18

BOOK—STENOS.
SWITCHBOARD—TYPISTS.
Competent Personnel Agency, 140 West 42d.

TILYOU AGENCY, 11 West 42d.
TYPISTS, experience, $20; other openings.

Help Wanted—Female—Agencies.

CASTLE-HILL,
206 Broadway Room 518.
STENOG., prefer credit exp., $1 .....$30
STENOG., steady, attractive, exp. $28
STENOS., good exp., future .....$25-$30
STENO., chemical house, real oppor. $25
STENO.-BKPR., wk. Richm'd Hill, $20 meals
STENO., uptown, bright and energetic $20
STENO., small office, good voice $20
STENO.-BKPR., midtown, 20-23 yrs. $20
TYPISTS, detail work, unusual oppor. $28
TYPISTS, refined ladies, exp. .....$20-$25
TYPIST, wk. trust co., downtown $23
TYPIST, investment house, upt. $22
TYPISTS ($30); unusual openings .....$18-$20
TYPIST-TRANSFER CLERK, brok'age $22
TYPIST, work Jersey City, exp. $18
TYPISTS, beginners and exp. .....$13-$18
BKPR., brokerage exp., small office $30
TEL. OPR.-TYPIST, future, exp. $20
CLERKS, general exp., 22-26 yrs. $23
CLERK, Library Bureau filing system. $25
CLERKS, college graduates, future $25
CLERK, ins., exp., underwriting $22
CLERK, ins., dt., beginner con. $16
CLERKS, many positions, oppor. .....$12-$18
ADR'S.-GRAPHOTYPE OPRS., many .....$18-$28
BURROUGHS BKPR. & OPRS., Jersey City $27
BURROUGHS BKPR. OPRS., bank exp. $25
MOON HOPKINS OPRS., exp. .....$25-$27
MACHINE DEVICE OPS.—We can place you.

VERA ROBERTS EMPLOYMENT AGENCY,
253 Broadway, Bar. 6575.
STENO.—N. Y. law exp. .....$30-$35
STENO.—Spanish-English $35
STENO.—Ins. brokerage exp., uptown $30
STENO.—Credit dept. ex. firm $28
STENO.—Com. & ins., many $23
STENO.—Many beg., L. I. C. .....$18-$20
CLERK—Typists, strong on detail .....$25-$28
TYPIST—Many com. & banking .....$20-$23
TYPIST—Stock trans. exp. $22
TYPIST—Bkpr. $20
TYPIST—Beg. or six months' exp. .....$15-$18
POLICY Writers—Casualty .....$20-$23
CLERK CASHIERING—Exp. $23
FIRE RATE CHECKER .....Open
CLERKS—Adding mach. exp. $18
FILE CLERKS—Many beg. & exp. .....$18-$20
CODING CLERKS—Casualty ins. .....Open
POCKET WRITER—Casualty ins. $20
SWITCHBOARD Operator—Bank exp. $25
OPERATORS.
ADDRESSOGRAPH—Graphotype .....$25-$27
UND. BOOKKEEPERS .....$25-$28
BURR. BOOKKEEPERS—Banking, many .....$25-$27
ELLIOTT BILLERS $25

START TODAY—NO WAITING
FRENCH-Ger.-Eng. Steno., exp. $31
STENO., D. T. bank .....Open
TYPEWRITING, D. T. bank .....Open
STENO. (several) uptown and downtown advance to secretarial .....$25-$28
EXECUTIVE CLERK, some interviewing $25
FILE CLERKS, 6 mos. exp., not over 18, $20
BURR. STATEMENT OPR., small office $25
POLICY WRITER, casualty ind. $25

BEGINNERS.
CLERKS, consider 16 yrs., real future $14
CLERKS, H. S. grad., good penmen $18
TYPIST, learn dictaphone $15
STENO., 2-4 yrs. H. S., good hrs adv. $15-$18

WARNER EMPLOYMENT SERVICE,
3 Park Row. Barclay 4408.
SECY., exceptional...Lunch and bonus, $30
STENOGRAPHER, publishing concern $28
LEDGER CLERKS, experienced $28
TYPIST, Downtown, New York $20
BURROUGHS BKKPR., brokerage $27
BOOKKEEPER, neat penman $25
STENOG., attractive position $25
CLERK, mature, exp. $20
STENOG.-CLERK, nice office $22
TYPIST-CLERK, learn Moon Hopkins $20
JR. STENOG., unusual opportunity $20
BOOKKEEPER, Jr., know switchboard $20
BEGINNER TYPIST, At Once $17
CLERKS AND TYPISTS, beginners .....$12-$15
CLERKS, little office experience .....$15-$20

STRAND PLACEMENT BUREAU,
152 W. 42D ST. (9th). WISC. 4636.
STENOS., $20-$30; Stenos., beg. $15
TYPISTS, $18-$25; Typists, monitor $18
TWO BOARD OPERS., $18-$23; combo. $20
CODE CLKS., ins., $22; File Clks. .....$14-$20
BUR. BKPRS., $20-$30; Clks., M'grs. $14-$18
ADDRESSOGRAPH, $27; Graphotype...Open
BILL POST-PUNCHER, $25; Compt. Opers. $21
CLERKS, college grads, good future $23

CASHIERS,
under 30, theatre experience essential, full and part-time shift positions.

USHERETTES,
under 25, neat appearance, experience preferred; many openings in theatres located in MANHATTAN, BRONX, B'KLYN, QUEENS.
Also openings for other theatre help.
BIRMAN AGENCY, 143 WEST 42d.

SECRETARIAL PLACEMENT BUREAU
11 West 42d St. Suite 1002
For the refined American applicant.
Sec'y-bkpr. knowl Swedish $35
Sec'ys, several opportunities $35
Stenos .....$20-$30
Typists—exceptional openings $25
Personnel ass't-typist $25
Clerks—Corresp. Info. clerk, Jr. .....$18-$25

PACKER'S EMPLOYMENT SERVICE, INC.,
170 BROADWAY.
CLERKS, beginners, H. S. .....$15-$20
CLERK-TYPIST, small office $20
SWITCHBOARD-TYPIST, small office $22
TYPIST, small office $22
TYPIST, downtown Brooklyn $22
TYPIST, financial, $25; others, $20-$27.

We have the positions you want.

STENOS.! BKKPRS.! TYPISTS! CLERKS!
Our clients pay high salaries. Bonded Employment Service, Inc., 1,472 Broadway, corner 42d St., Suite 1004.

FIFTH AV. EMPLOYMENT BUREAU,
500 5TH AV.
Sec-Stenogs., $30-$35; Ediphone, $30; excellent clerks, $25; switchboards, $22-$25; asst. bkprs., $25-$26; typists, $25; beginners, $18-$20; clerks, temporary, permanent, $15-$25.

PERSONNEL PLACEMENT, 12 E. 41ST.
Interviews 9-2 only or by appointment; stenos., to operate small plug board, $30-$35; steno.-secre., adv. agcy. exp., $35; double entry posting clerks, $125 mo.; typists, $18-$28; many attractive general stenographic, typist, clerical openings.

ACORN AGENCY, 17 John St.
ORDER CLERK, printing exp. $25
STENOGRAPHER, ins. exp. $20
STENOGRAPHER, 1-3 yrs. exp. $20
TYPISTS, good beginners $17
CLERKS, beginners $15

BUSINESS EFFICIENCY, 507 5TH AV.
Steno.-Bookkpr., music publisher $30
Secretary, legal, downtown $35
Typist, beginner $18
File Clerk, brokerage $18

ASHLAND AGENCY, 366 5TH AV.
Stenographers .....$20-$25
Bookkeeper-stenographer .....$20-$40
Burroughs bookkeeping, bank...$1,200 year
Typists .....$15-$25

ALICE BROADWAY, 51 EAST 42D ST.
Secretary, French-English stenographer, $35; secretary, investments, $35; stenographer, rapid, $30; other stenographers, $15-$30; clerks, typists, $15.

WRIGHT PERSONNEL SERVICE, 20 Vesey.
Highest salaries, individual attention; secretaries, stenogs., typists, clerks, switchbds., dictaphones, bkprs., comptometers, beginners.

PETTEE AGENCY, 508 5TH AV.
Ent. 424 St. Vand. 1032. Partial List Only.
STENOS., STENOS., STENOS. .....$18-$30
COMPTOMETER Opr.—Several openings $25

E. A. MILLS PERSONNEL AGENCY,
17 EAST 43TH ST.
SOCIAL SECRETARY, COLLEGE (EARLY THIRTIES), $3,500 TO $4,000.

Instruction—Female.

EARN MORE MONEY.
Beauty experts make from $30 to $75 a week; learn beauty culture from America's oldest, most substantial school, now established 58 years; world's finest teachers, holding professorships from Parisian schools, can soon master secrets; you, too, learn pleasant, profitable profession; we guarantee positions; latest methods and equipment; your own hair is never practiced on; day and night classes; easy payments; you can earn while studying; if you now earn less than $50 weekly, investigate. Call, write or telephone Wisconsin 9547. Free Booklet T. Begin any time.

E. BURNHAM SCHOOL
OF BEAUTY CULTURE,
130 W. 42d St.

SHORTHAND AND TYPEWRITING
in 20 FULL DAYS by Prof. Miller, who taught in Columbia University 8 years.
MILLER INSTITUTE OF SHORTHAND,
1,465 Broadway, at 42d St. Wisconsin 9350.
Evening course requires 10 to 12 weeks.

GIRLS! GIRLS! GIRLS!
Opportunity for a fascinating profession paying $30-$50, all types, sizes.
BECOME A FASHION MODEL.
One week instruction, day or evening, position assured to trained mannequins. Broadway Mannequin Studios, 152 West 45th.

GIRLS! BECOME FASHION MODELS!
Mayfair girls are earning $35-$60; day, evening instruction; splendid positions; send for free booklet T. Mayfair Academy, 134 West 53th (near 7th Av.). Circle 3084.

DESIGNING, Draping, Millinery, Dressmaking, Pattern Cutting, thoroughly taught; individual instruction; day and evening; established 1876; visitors welcome. Tel Bryant 3085, McDowell School, 71 West 45th St.

HART LEGAL SECRETARIAL SCHOOL,
151 West 40th St. Chickering 2262.
Become legal stenographer in six weeks, evenings, $50; charge for securing position after graduation.

WALL ST. INSTRUCTION SERVICE
provides intensive instruction in the routine work of a stock brokerage commission house; classes now forming, 17 John St.

TUTOR, graduate, English, French, Latin; school preparation, backward pupils coached. Academy 1000.

Instruction—Male.

BIGGER SALARIES FOR YOU.
If you earn less than $50 weekly you should become a Wilfred Beauty Expert at once, learn the famous Wilfred System of Beauty Culture during the DAY or EVENING. MODERATE TUITION ARRANGED TO SUIT YOUR CONVENIENCE. Wilfred's prize-winning instructors make you skillful in all branches of this big-paying profession, prepare you for the best positions in smart beauty shoppes. Many of our students accept week-end positions while learning. This helps pay their tuition. Before you invest investigate. Visit any Wilfred School without obligation. Ask any hairdresser about our reputation. Call today. Telephone or write for free book "T."
WILFRED ACADEMY,
753 7th Av. (50th St.), N. Y. Circle 10230.
265 Livingston St., Brooklyn. Triangle 0431.
805 Chestnut St., Philadelphia, Pa.

FASHION MODELS.
All sizes, heights. $35-$60 weekly.
3,000 firms employ trained mannequins.
We train you in only one week.
Positions obtained; no employ. guarantee.
MLLE. GOURARD OF PARIS INSTRUCTS OUR GIRLS.
RAPP MANNEQUIN BUREAU.
One of the most beautiful schools in N. Y.
46 East 9th St., near Bway. Stuyvesant 4420.

Help Wanted—Male.

ACCOUNTANT, senior, in charge; opening for one with long experience in taking complete charge of assigned engagements; will be given applicants with diversified experience in manufacturing, retail and financial institution audits; state details in letter and salary expected. R 855 Times Downtown.

ACCOUNTANTS—A large firm of New York C. P. A. has openings for several juniors; public accounting experience not essential, but applicants must be capable of handling complete sets of double-entry books; give education, experience, age, when available, salary to start. W 394 Times.

ACCOUNTANT, junior, in office of certified public accountant; give details, experience, training and salary. W 309 Times.

ACCOUNTANT, senior, for C. P. A. firm, permanent; state age, education and experience. W 430 Times.

ACCOUNTANT wanted, diversified public experience, $35 start; give details. A 476 Times.

ANALYTICAL CHEMIST.

Young, ambitious man, having experience in general analytical work. Knowledge of essential oils desirable. Address R. N. Lougevoy, American Chicle Company, Long Island City, N. Y., stating experience, references and salary desired.

BOOKKEEPER, ledger clerk, with knowledge of comptometer; state experience, reference and salary desired. W 505 Times.

BOY to collect bills; neat, ambitious; good opportunity for right party; must furnish security and references. Call Eveready Service Contracting Company, Room 411, between 9-11 only.

BOY for office and errands, neat and industrious; Christian firm, Anton Sattler, Inc., 222 West 40th.

BOY stenographer, beginner, Spanish, English; state qualifications, salary. X 2005 Times Annex.

BOY, light clerical worker, in stock room. Cryne Leather Goods Co., 10th floor, 10 West 23d.

CANDY PACKERS, EXPERIENCED ON ASSORTED CHOCOLATE; GOOD PAY. STEADY EMPLOYMENT; COME PREPARED TO WORK. QUAKER MAID CO., 68 39TH ST., BROOKLYN. B. M. T. SUBWAY 36TH ST. STATION.

CLAIM MEN, experienced in the handling of casualty insurance claims, to take charge of branch claim offices; also assistants; must be experienced. Apply, stating age, experience, salary requirements, &c., to Arthur J. Levy, supervisor branch claim offices, U. S. Casualty Co., 80 Maiden Lane, New York City.

DESIGNER of furniture; see advertisement under "Draftsmen, Artwork 2200."

DETECTIVES, store experience; neat appearance; state age, references. W Write W 525 Times.

DIE SINKERS wanted; steady work; good wages; no labor trouble. Apply immediately Endicott Forging and Manufacturing Co., Endicott, N. Y.

DOORMAN wanted, must be young, tall and have good appearance; references required. X 2138 Times Annex.

DRAFTSMAN, mechanical, for work on meters, relays and other small apparatus; must have at least 5 years' drafting experience. Apply Westinghouse Electric and Manufacturing Company, Plans and Orange Sts., Newark, N. J.

DRAFTSMAN for detailing highest grade Period furniture and for general designing; good opportunity. Telephone for appointment Atwater 8200.

DRAFTSMEN, experienced on machine and tool designing; steady position; 44-hour week. Apply Standard Safety Razor Corp., Regent St., East Norwalk, Conn.

DRAFTSMAN for architectural interiors; please write, giving experience and salary. W 447 Times.

ENGINEERS.
WESTERN ELECTRIC CO., INC.,
KEARNY, N. Y.

Many attractive vacancies for manufacturing engineers are constantly being created by the continued growth of our plant; college graduates with manufacturing experience are required for development work on processes, machines and design; for production engineering of telephone apparatus and equipment; electrical and mechanical engineers preferred.

ESTIMATOR, one who is experienced in storage and moving business; good opportunity for right man; call furnished, write stating qualifications, &c. X 2132 Times Annex.

FOREMAN to take charge of manufacture of Empire insulating varnished cloth and tape in cotton and silk in Great Britain. Write giving experience, qualifications and salary required. Box 76, Palisades Park, N. J.

GROCER CLERK, retail store experience. Weisbecker, 270 West 125th.

HARDWARE CLERK, thoroughly experienced in hardware and sporting goods, for large store N. Y. City suburb; give age, experience, references. X 2122 Times Annex.

HEATING ENGINEER, for manager's position for local association of contractors in New York State; salary about $3,800 annually; state qualification. W 523 Times.

INVENTORY MAN,

capable of taking charge of inventory department, for large instalment chain of radio and music stores; must have experience in this business; state qualifications, salary. W.T., 600 Times.

IRON WORKER, outside superintendent, miscellaneous and ornamental; capable handling help; must have executive ability; salary and references. W 524 Times.

MAN, single, energetic, about 30; good opportunity to connect with sales promotion and advertising department of expert house; moderate commencing salary. Y 794 Times Downtown.

OFFICE BOY to run errands and assist in large uptown office; knowledge of typewriting necessary; applications should be in following order: Name, address, phone, age, education, experience, salary. W 395 Times.

OFFICE BOY, intelligent, alert, experienced preferred, for airplane instrument firm; good opportunity. Pioneer Instrument Co., 754 Lexington Av., Brooklyn.

PACKER, experienced in packing wholesale cotton or woolen piece goods; must have long experience. Apply S. Stein, 212 5th Av., 26th St. entrance.

PAPER RULER, bookbinding experience preferred to the right party we offer a steady job, and later if satisfactory a part interest in a ruling, printing and binding business. Modern Bookbinding Corp., Binghamton, N. Y.

PHYSIOTHERAPIST, licensed, must know massage. Murray Hill 1061.

SHIPPING CLERK.
High-class dress house has opening for young man take charge shipping department; only thoroughly experienced need write.
WESTON SONS, 336 West 37th.

STENOGRAPHIC CLERK,
experienced, considerable detailed clerical work large downtown organization; splendid opportunity; please write, stating age, education and experience. B 881 Times Downtown.

YOUNG MAN for automobile underwriting department large fire insurance company; experience not essential but must be high school graduate; write, giving age, education, experience and religion to Box 118, City Hall Station."

YOUNG MAN, with knowledge of bookkeeping, in chain millinery concern; exceptional opportunity. Apply 10 A. M., Pyramid System Co., 1,440 Broadway, Room 1015.

YOUNG MAN, about 26, to make insurance reports; experienced only. Apply Lock Box 1282, City Hall Station.

YOUNG MAN, councilor boys' recreation club and camp drive. Opportunity, 1916 Broadway.

Help Wanted—Male.

YOUNG MEN.
A few openings for high-type high school graduates; ability to meet the public and supervise junior employes; only those who are able to accept either day or night assignment need apply. Call from 9:30 to 12 noon, Room 604, 395 Broadway.

WESTERN UNION TELEGRAPH CO.

YOUNG MAN, for shipping and all-around work. Kantrowitz & Levy, 535 8th Av.

FUR STORAGE AND REPAIR
DEPARTMENT.
YOUNG MAN WANTED, THOROUGHLY EXPERIENCED IN HANDLING THE BEST RETAIL TRADE.
THE MAN WE ARE LOOKING FOR WILL REQUIRE VERY LITTLE SUPERVISION; RIGHT NOW HE UNDOUBTEDLY IS OR KNOWS HE IS ABLE TO BE IN CHARGE OF SUCH A DEPARTMENT IN ONE OF THE FINEST FIFTH AVENUE SHOPS.
NO CONSIDERATION CAN BE GIVEN TO APPLICATIONS THAT ARE NOT INTELLIGENTLY INFORMATIVE. W 380 TIMES.

Help Wanted Male—Agencies.

KEYSTONE EMPLOYMENT SERVICE, INC.
11 PARK PLACE. BARCLAY 4900.
"Service Dependable."
Brokerage Cashier, downtown $6,000
Senior & Second Sr. Acc'ts., many .....to $6,000
Collection Mgr., legal & security exp. $50
Transfer Corres Bank, legal knowl. $2,000
Commercial interest clerk $2,400
Acct. Clerks, A1 personality, young .....$30-$40
Floater for large bank $1,400
Ellis Bookkeepers (4), downtown $1,400
Office Mgr., L. I. City; A1 type $50
Credit Asst., L. I. City, exp'd $40
Sales Asst., large co., opportunity $35
Bkkpr.-Cashier, 6:30 A.M.-2:30 P.M. $32
Salesman,, insurance, married, Bklyn. $35
Bkkpr., some cost acctg., midtown $30
Draftsmen, electrical power .....$30-$35
Clerks (2), 6:30 A.M.-2:30 P.M., figures $28
Ledger Clerk, customers exp'd $25
Clerk, front clk, hotel .....meals & $100 mo.
Jr. acct. clerks, 1st yr. students $25
Stock Clerks (2), penman, 7:30-4:30 .....$22
Stenos. (3), downtown, beginners, cons. $25
Typist, billing, exp'd, urgent .....$25-$28
Bank Messenger, 40-60 years $1,200

BOYS & JR. CLERKS,
OVER 150 OPENINGS, $12-$22.
OFFICE BOYS, CONTINUATION SCHOOL BOYS, H. S. GRADS, MESSENGERS, RUNNERS, STOCK CLERKS, JR. CLERKS, BEGINNERS—IN ALL LINES OF BUSINESS—IMMEDIATE RESULTS ASSURED.
INTERVIEWS 8 A. M.-5 P. M.
MAKE SURE ITS THE KEYSTONE!
CASTLE-HILL,
206 Broadway Room 518
MANAGER, work Jersey City; dry goods exp., 3 yrs.; penalizing markets, $50-$62
MANAGER, work Jersey City; rugs and floor cov.; buying exp.; know patterns
MULTIGRAPHER OPR., op. 36 Electric
BKKPR.-CASHIER, textile exp necess.
STENOS., many positions; young men, $28-$37
TYPIST-TRANSFER Clerk, brokerage
TYPIST-CLERK, work upth.; personality
TYPISTS (2), openings, exper. .....$20-$25

BANKS—TRUST COMPANIES
PAYING-RECEIVING Tellers .$1,800-$2,000
INTEREST CLERK-DEPT. HEAD. $2,200
CASH. CLERK, Bowery $1,680
CLERK, trust acct. exp. $1,680
CLERK, customers' service dept. exp. $1,680
CLERK, personnel trust dept. exp. $1,680
CLERKS (6), good future $1,200
CLERKS, no bank exp. necessary .....$25-$30
GUARDS-FLOORMEN, $30-45 yrs. $1,300

100—BOYS—100
Many in well known commercial houses: uptn., downtown; real advancement..$12-$18

WARNER EMPLOYMENT SERVICE,
3 Park Row. Bar. 4408.
BROKERAGE—Several openings .....Open
BKPR.-STENO., exp. $30
STATIONERY CLK.—Thorough retail exp. $50
MDSE. MAN—Dry goods, furnishings $50
ASST. MDSE MAN—Rugs, &c. $40
STENOS. (2)—A1 opportunity .....$30-$35
CLKS.—(3) N. Y. U. (1) R. I. (1) J. C. .....$30-$35
CLERK—Gen. exp. for export dept. .....$23-$30
BKPR.—J. C. resident $30
CLERKS—Neat penman; some bkpr. $25
LEDGER CLKS. (3)—some bkpr. exp. $25
TYPISTS (2)—Hrs. 7 P. M.-2 A. M. $25
STENO.—Fine opportunity $25
STOCK CLERK—Silk firm $20
STOCK CLERK—Sales exp. necess. $20
STOCK CLERK—Learn business $20
OFFICE BOYS, runners, Jr. clerks .....$12-$18

STRAND PLACEMENT BUREAU,
152 West 42d St. (9th). Wisconsin 4636.
Bkpr., $1,800; adding mch. .....Open
Bkpr. transf., $40; Rack clks. .....Open
Boston bkprs., $27; Note tellers $20
Burr. bkprs., $30; Ldgr. clks. $25
Comm. int., $26; bill. clks. .....$18-$25
Typists, $20; jr. clks. .....$16-$25
Steno.-bkpr., open; Cable clks. .....Open
Jr. bkprs., $18; File clks. $18
STOCK record clk., Wall St., bkng. $28
TELLER, L. P. & M. Bk.—$30. N. C. R. $38
JR. CREDIT & investr., bank exp. $30
CREDIT COLL., install., clothg. exp. $50
JR. COMPOSITOR, opportunity $25
OFFICE BOY, (2) at once .....$15-$16
MESS'GERS, highest type .....$14-$17
Stock, shipping, errand, mail clks. .....$14-$20

PACE AGENCY FOR PLACEMENTS, INC.
225 BROADWAY, NEW YORK.
SUPERVISING Sr. acct. public. exp. ...open
ACCT. S. Amer. pub. util. exp. $3,600
SR. ACCT., public, exp. .....$5,000-$3,200
ACCT., dept. store exp., Conn. $3,100
ACCT., new audit exp. .....$2,000-$2,500
ACCT., New Jersey college $2,400
ACCTS. (2), inv. banks, exp. .....$1,800-$2,000
ASST. Bkpr., adv. Pace student $1,800
ASST. Bkpr. supervise accts. rec. $1,800
COST Clerk, exp. .....$1,500-$1,800
ACCTS., insurance exp. $1,800
ASST. Bkpr., exp. $1,600
ASST. Bkpr. sev. good exps. .....$1,000-$1,200
OFFICE boys .....$780-$900

MAGNET BUSINESS SERVICE,
11 John St., 5th Fl. Cortlandt 4067-8-9.
ACCTS., C. P. A. firms .....Open
ACCTS., com'l, over 35, A1 types $50
BANK CLERKS; Coupon coll., securities, transfer, trust $25
BKPR., downtown Brooklyn $30
JR. BKKPERS., good edu., yearly $1,600
STENO., young, for sales executive $30
STENO., age 21-23, H. S. education $30
TEL. OPR., com'l empl. ag., exper. .....Open
PURCHASE AGT., knit goods $35
JR. CLK., little bkkpg. knowledge $22
RACK CLK., starts 1:30 P. M. $22
TYPIST CLERK, age 20 .....$20

TECHNICAL—adv., sales, research, &c., trade (German, French) .....Open
Same as above, without languages.
Direct mail: tech. magazine .....open
Credit: circulation, exp. to .....$175 month
Mail room supv. $53
PERSONNEL DIRECTORS, INC.
56 West 44th. Murray Hill 6330-J

DOORMEN.
Educated young men, under 30, tall.
USHERETTES.
Educated, refined girls; between 18-23.
Many openings in better theatres in Manhattan, Bronx, Bklyn., Queens.
Also openings for other theatre help.
BIRMAN AGENCY, 143 WEST 41ST.

FIDELITY, 256 Broadway, Opp. City Hall. College men, learn banking, $110-$150. Rapid stenos., H. S. grads., $25-$40; four stenos., $1,600-$2,000; typists, $20-$25; P. A. Tellers, $1,800-$2,000; exper. interest, transfer and coupon clerks, $1,800-$2,400.

ABBYE AGENCY, 112 WEST 42D.
Managers house furnishings, New Rochelle, Yonkers .....$35-$40
Buyers' assts., Northern Bronx .....$35-$40

OTTERSON, INC.,
11 PARK PLACE. BARCLAY 8640.
EMPLOYMENT CLEARING HOUSE,
Assorted employers and applicants.

BOOKKEEPER, $45; transfer, $45; blotter, $40; capt., $40-$50; dividend, $30; typists, $25; junior clerks, $20; runners, $15. Kenney Personnel Service, 32 Wall.

SMITH SERVICE BUREAU, 154 Nassau St.
Many positions, all departments of banks, open; good salaries; day and night selections. Apply 8:30 A. M.-4 P. M.

TRI-OUR EMPLOYMENT PERSONNEL,
ROOM 524 136 LIBERTY ST.
ATTRACTIVE WALL ST. OPENINGS.

R. A. FOUST & CO., INC.,
Employment Specialists.
130 William St. Beekman 1690.

Instruction—Male.

WALL STREET STOCK RECORD SCHOOL,
154 NASSAU ST. ROOM 814.

WALL ST. FIRMS DEMAND EXPERIENCE

Wall Street firms are acknowledging the superiority of our instruction due to the fact that we are in a position to furnish them with experienced stock and bond record clerks; our classes are conducted by an EXPERT; next class starts OCT. 31. Interviews afternoons and evenings. (FREE EMPLOYMENT SERVICE TO OUR PUPILS.)

WALL ST. STREET INSTRUCTION SERVICE provides intensive training in the routine work of a stock brokerage commission house. Classes now forming.

STOCK CLERKS' COURSE.
For young, ambitious desire positions, a thorough training in actual rack work. Length of course, one week. Tuition, $20.
17 JOHN STREET CORTLANDT 2894.

ADVERTISING—Large advertising service offers a new and thorough training in this fascinating field; write for illustrated book; please state age. Address Mayer Inst. Advertising Service, 295 East 42d St., Dept. T, New York. Open evenings to 8:30.

"STOP DRIFTING"
Get into the occupation which you are fitted and be a Success; write to-day for thousands on the right track; no obligation for preliminary interview. Booklet B on request.
MERTON INSTITUTE, INC.
Bar Bldg., 38 W. 44th St. Vanderbilt 2562

AVIATION NEEDS TRAINED MEN.
Apply your trade to aviation.
EARN WHILE YOU LEARN.
INSTITUTION OF AERONAUTICS.
1,780 Broadway (57th St.). Circle 4206.

Sales Help Wanted—Male.

SALES MANAGERS.
I want two men capable of handling large crews; opportunity to connect with fastest selling organization in metropolitan area. Ideal homes and property; salary and commission.

MR. CORKERY, SUITE 609,
393 7th Av. opp. Penn. Sta.

SALESMEN
FOR NATIONALLY KNOWN organization to represent them in New York City, Binghamton, N. Y., and Philadelphia, Pa.
MEN WE WILL consider must convince us that they have sufficient personality, experience and vision to sell modern business training to executives and their organizations.
INCOMES WILL BE regulated by their ability to absorb and apply our plan to their own activities.
COMPENSATION IS on commission. Present members of our staff are earning splendid yearly incomes.
PROMOTIONS AND increased business require this addition to our staff and opportunities for a real future with our organization are limited only by the ability to absorb and apply modern business principles.
APPOINTMENTS for interviews in the above cities will be granted after written application has been received, stating why you think you are qualified to join our organization. All applications will be treated strictly confidential. W. M., 900 Times.

SALESMEN.
Conscientious workers to sell radios, vacuum cleaners and a complete line of labor-saving electrical appliances under able supervision; leads furnished; every advertising support given; salary and commission.

An unusual opportunity for right-thinking, hard-working men anxious to permanently establish themselves in lucrative positions; only those who have canvassed from house to house need apply; applicants must come well recommended. Apply in person to Mr. Heinemann at 9 A. M., TH

For Sale.

LINOLEUM, new, 600 yards, sacrifice; all or any part. Bowling Green 8662.

Cats, Dogs and Birds.

DISPOSAL SALE of 40 wire fox terriers, rating from $25 up. Apply H. Secker, manager Main Wire Kennels, Palisade Av., between Summit and Floyd Sts., Englewood Cliffs, N. J. Englewood 5052.

House Furnishings.

50TH, 128 WEST—4-room apartment, elegantly furnished; ideal location, overlooking Central Park; will sell furniture; lease can be renewed on apartment. Call after 10:30 A. M. Circle 5219.

THREE rooms, bed, dining room sets, Sikeney day bed, Victrola, radio; afternoon and evenings. Riverside, 1 West 103d.

SECRETARY, rugs, upholstered chairs, tables, Beautyrest mattresses, etc. Vanderbilt 7140, apartment 205.

FAMILY is selling small useful and ornamental articles. Academy 4205 mornings, evenings.

BEAUTIFUL, new, dining room suite, odd pieces, draperies, reasonable. Call Endicott 9290.

116TH, 616 WEST (51)—7 rooms, contents and lease, sacrifice; immediately.

DINING-LIVING Room suite; piano; victrola; reasonable. 103 West 77th, Apt. 2B.

House Furnishings—Dealers.

FURNISHINGS of Park Av. apartment at sacrifice. WISE, 428 Columbus Av. (81st.)

WILL SELL few Oriental scatter size rugs, good condition. Riverside 4856.

Musical Instruments.

PIANO ACCORDION, 120 bass; sacrifice. Call between 5-6 P. M., Ravenswood 2547.

Musical Instruments—Dealers.

BARGAINS or money back; 248 fine make pianos, uprights and reproducing grands at cut prices; Sohmer, Weber, Hardman, Knabe, Steinway, Chickering and other grands, $175 to $485; reproducing electric grands from $375; Steinway miniature size grand, $485; uprights, $85 to $195; easy terms if desired; every piano guaranteed; ask your neighbor of our bargains. Piano Manufacturers Exchange, 421 West 28th St., near 9th Av. Open evenings.

MATHUSHEK—The finest piano made. BARGAINS—Baby grands and uprights returned from rent. RENTS—Small grands, $10; uprights, $4. MATHUSHEK, 37 West 37th St.

STEINWAY grand piano, like new; $550. Powers Warehouse office, 17 West 125th.

Office Furniture and Store Fixtures.

BIG BARGAINS—NEW AND USED roll, flat typewriter and bookkeepers' desks, chairs, Kardexes and filing cabinets, safes, directors' tables and chairs. Walnut matched office suites. Leather upholstered chairs and settees. ADDING AND ADDRESSING MACHINES. Typewriters, check protectors and time clocks bought, sold and exchanged. NATHAN'S, 848 Broadway, near Prince St. Tel. Canal 0361.

EXCHANGED OFFICE FURNITURE, also new furniture or discontinued styles, at great savings; everything for the office. WILLIAM F. WHOLEY CO., INC., Globe-Wernicke Distributors, 138 Grand St., east of Broadway. Phone Canal 3513 or Caledonia 9810.

ADDRESSOGRAPHS, graphotypes, cabinets, frames, multigraphs, mimeographs, folding machines; sacrifice; instructions and guaranteed. Addressing Machine Equipment Co., 298 Broadway.

OFFICE furniture, new and used, cabinets, lockers, typewriters, adding machines, check writers. Eagle, 110 West 40th. Lackawanna 0632.

USED safe cabinet, safe files, book safes, steel cabinets, with underwriter's label. Acme, 44 West 20th. Lackawanna 5304.

CLOSE-OUT Bookcases Desks, Chairs, Cabinets; unusual values. Brause, 591 Broadway.

SAFE CABINET CO.—Fireproof files (legal). Acme, 216 Centre St. Canal 0187.

SELLING out office furniture, stored 40 West 27th, 2d floor; no dealers.

CABINET safe for sale; bargain. Martin, store, 195 Centre St., New York.

KARDEXES and visible file equipment bought and sold. Nathan's, 848 Broadway.

Wearing Apparel.

FASHIONABLE FUR COATS—$45. Latest individual styles of leading creators, absolutely genuine; perfect; written guarantee; all sizes; deposits accepted; cloth coats, reasonable; fox scarfs, $12; dresses, $10; open to 9 P. M. FRANCES REID, 57 WEST 49TH ST.

HANDSOME fur coat, practically new; very reasonable; also fox scarf. Riverside 4856.

Wearing Apparel—Dealers.

ABSOLUTELY GENUINE FUR COATS—$45. Latest individual styles, excellent quality and workmanship, all sizes, perfect; written guarantee; deposits accepted; fur-trimmed cloth coats, $19.50; fox scarfs, dresses, $10. Open to 9 P. M. MANNER 19 WEST 58TH ST.

FASHIONABLE FUR COATS—$45. Latest individual styles of leading creators, absolutely genuine. Perfect. Written guarantee. All sizes. Deposits accepted. Cloth Coats, reasonable. Fox Scarfs, $12. Dresses, $10. Open to 9 P. M. FRANCES REID, 57 WEST 49TH ST.

ABSOLUTELY genuine fur coats, used for display, perfect condition, $45; fox scarfs, $12; cloth coats, reasonable. BENSON'S, 55 West 35th St., between 5th and 6th Aves.

HANDSOME fur coat, practically new; very reasonable; also fox scarf. Riverside 4856.

Wanted to Purchase.

WE GUARANTEE to pay highest cash prices for your furniture, rugs, bric-a-brac, bronzes, silver, pianos, books, &c. DANIELS, 56 EAST 13TH ST. Algonquin 6091. Evenings, Mott Haven 7319.

FULL VALUE PAID FOR furniture, bric-a-brac, silver, bronzes, Oriental rugs, pianos, antiques, &c. GILBERT, at UNIVERSITY PLACE. Stuyvesant 8730; evenings Kellogg 7788.

BEST PRICES PAID. Most reliable buyer purchases contents houses, apartments, rugs, bronzes, antiques, silver, paintings. Flattau, 48 West 44th. Algonquin 2903.

GUARANTEED highest prices for diamonds, old gold, gold teeth, silver antiques, platinum. Provident tickets. National Diamond Appraising, 562 5th Av., entrance 46th. Phone Bryant 7212. Write or call.

HIGHEST CASH PRICES PAID. Household furniture, antiques, bronzes, &c.; entire contents homes, estates; full value guaranteed. Anthony, 960 5th Av., Vanderbilt 5191.

HIGHEST cash for furniture, contents houses, apartments, pianos, rugs, bronzes, bric-a-brac, &c. Faulson, 200 East 47th. Algonquin 9596.

WANTED, SECOND-HAND ELECTRIC REFRIGERATOR. CALL BRADHURST 4022.

LEGAL NOTICES.

STATE OF NEW YORK, } ss.: COUNTY OF NEW YORK, }

I, BLANCHE SCHAFLER, do hereby certify that I am conducting or transacting business under the name of BENJAMIN A. SCHAFLER, as successor in interest, at 7 East 42d St., in the County of New York; that the true or real name of the person conducting or transacting the same is as follows:

(Signature) BLANCHE SCHAFLER.
P. O. Address: 164 Beach 69th St., Arverne, L. I.

STATE OF NEW YORK, } ss.: COUNTY OF NEW YORK, }

I, THOMAS M. FARLEY, Clerk of the said County and Clerk of the Supreme Court of said State for said County, DO CERTIFY That I have compared the preceding with the original certificate of CONDUCTING BUSINESS on file in my office, and that the same is a correct Transcript thereof, and of the whole of the said original.

Indorsed: Filed, May 10, 1927.

IN WITNESS WHEREOF, I have hereunto subscribed my name and affixed my official seal, this 10th day of May, 1929.

THOMAS M. FARLEY, Clerk.

[Seal]

STATE OF NEW YORK, } ss.: COUNTY OF NEW YORK, }

On this 10th day of May, 1929, before me personally appeared BLANCHE SCHAFLER to me known and known to me to be the individual described in and who executed the foregoing certificate, and she thereupon acknowledged to me that she executed the same. EDW. J. H. ROGER, Notary Public.

Bronx Co. Clk's No. 161, Reg. No. 3011A. N. Y. Co. Clk's No. 454, Reg. No. 6-332. Kings Co. Clk's No. 112, Reg. No. 315. Queens Co. Clk's No. 679. Cavan, expires March 30, 1930.

PURSUANT to Article 9, Sections 201 and 202 of the Lien Law of the State of New York, one bracelet mounting containing rubies and diamonds, held by the undersigned as Lienor, on account of WILLIAM A. FOREMAN and MRS. WILLIAM A. FOREMAN, will be sold at Public Auction, to the highest bidder, on the 7th day of November, 1929, at 11 o'clock A. M., at Greenfield, Auctioneer, at his office, Nos. 73 and 75 Astor Place, in the Borough of Manhattan, City of New York, to satisfy the lien of the undersigned amounting to Three Thousand Three Hundred Sixteen and 80/100 ($3,316.80) Dollars.

HARRY TROPIN,
75 West 47th Street,
Borough of Manhattan,
City of New York.
Lienor.

THE WEATHER.

WASHINGTON, D. C., Oct. 27.—The disturbance that was over Lake Superior Saturday night is moving rapidly eastward, disturbance of considerable intensity, is over the Northern Rocky Mountain region, while another disturbance, of slight intensity, is over Northwestern Texas. An area of high pressure of considerable intensity is moving southeastward over Western Ontario, and pressure is relatively high over Florida.

The outlook is for showers on Monday in the west portions of Kentucky and Tennessee, for showers on Tuesday in the Ohio Valley, the lower lake region, and portions of the South Atlantic States, and for showers Tuesday afternoon or night in portions of the Middle Atlantic States. Elsewhere the weather will be fair Monday and Tuesday in the Washington forecast district. It will be cooler on Monday in the Middle Atlantic and North Atlantic States.

Country-Wide Weather Conditions.

In the following record of observations at United States Weather Bureau stations yesterday the temperatures given are the highest during the twelve hours from 8 A. M. to 8 P. M. and the lowest during the preceding twelve hours, from 8 P. M. to 8 A. M.; the barometer reading and condition of weather are those recorded at 8 P. M. and the rainfall is for the twenty-four hours ended at 8 P. M.

Station.	Temperature. High.	Low.	Baron-eter.	fall.	Weather.
Abilene	68	54	29.66	..	Pt. Cl'dy
Albany	72	48	29.70	..	Clear
Atlanta	70	60	30.00	..	Clear
Atlantic City	68	52	29.70	..	Clear
Baltimore	76	48	29.78	..	Cloudy
Bismarck	52	30	29.88	..	Cloudy
Boston	70	52	29.52	..	Clear
Buffalo	56	46	29.88	..	Cloudy
Charleston	76	52	29.94	..	Clear
Chicago	62	50	30.06	..	Clear
Cincinnati	70	50	30.00	..	Clear
Cleveland	56	52	29.96	..	Clear
Denver	70	42	30.02	..	Clear
Detroit	60	48	30.00	..	Cloudy
Galveston	72	68	29.80	1.17	Rain
Helena	46	44	29.66	.06	Cloudy
Indianapolis	64	50	30.02	..	Clear
Jacksonville	78	54	30.00	..	Clear
Kansas City	66	52	29.90	..	Pt. Cl'dy
Los Angeles	72	58	29.88	..	Cloudy
Miami	80	66	30.02	..	Clear
Minneapolis	54	46	30.10	..	Pt. Cl'dy
Min.-St. Paul	54	46	30.04	..	Clear
Montreal	56	40	29.62	..	Clear
New Orleans	68	60	29.96	.50	Rain
New York	74	60	29.90	..	Clear
Norfolk	74	48	29.84	..	Clear
Oklahoma City	68	52	29.74	.82	Rain
Omaha	58	48	29.92	..	Clear
Philadelphia	74	48	29.74	..	Clear
Phoenix	80	46	29.76	..	Clear
Pittsburgh	58	52	29.92	..	Clear
Portland, Me.	64	40	29.46	..	Pt. Cl'dy
Portland, Ore.	58	50	30.14	.36	Pt. Cl'dy
Raleigh	76	46	29.88	..	Clear
Salt Lake City	68	40	29.48	..	Cloudy
San Antonio	70	66	29.80	.12	Clear
San Diego	74	60	29.88	..	Cloudy
San Francisco	66	52	29.84	..	Clear
Savannah	78	62	30.00	..	Clear
Seattle	56	48	30.06	..	Cloudy
St. Louis	66	50	29.94	..	Clear
Tampa	78	54	30.02	..	Clear
Washington	76	48	29.78	..	Clear
Winnipeg	46	32	30.16	..	Clear

NEW ENGLAND—Partly cloudy and cooler Monday; Tuesday increasing cloudiness.

EASTERN NEW YORK, EASTERN PENNSYLVANIA, NEW JERSEY AND DELAWARE—Fair and cooler Monday; Tuesday increasing cloudiness.

WESTERN NEW YORK—Partly cloudy; slightly cooler in east portion Monday; Tuesday increasing cloudiness followed by rain in afternoon or at night.

WESTERN PENNSYLVANIA AND WEST VIRGINIA—Fair Monday; Tuesday increasing cloudiness; not so cool, followed by rain.

MARYLAND—Fair and cooler Monday; Tuesday increasing cloudiness, followed by rain in west portion in afternoon or at night.

DISTRICT OF COLUMBIA—Fair and cooler Monday; Tuesday increasing cloudiness, probably followed by rain at night.

New York City Weather Records.

Official Temperatures.

3 AM	55	12 M	64	8 PM	67
6 AM	52	1 PM	69	7 PM	66
9 AM	54	2 PM	70	8 PM	63
9 AM	54	3 PM	71	9 PM	63
10 AM	58	4 PM	70		
11 AM	61	5 PM	69		

Average temperature yesterday, 60.
Average same date last year, 61.
Average same date for forty-six years, 52.
High yesterday, 71 at 3 P. M.; low, 49 at 7:30 A. M.

Barometer: 8 A. M., 29.74; 8 P. M., 29.67.
Humidity: 8 A. M., 66; 8 P. M., 35.
Wind: 8 A. M., southwest, velocity 12 miles; 8 P. M., west, velocity 28 miles.
Weather: 8 A. M., clear; 8 P. M., clear.

Forecast of Flying Weather.

Special to The New York Times.

WASHINGTON, Oct. 27.—The Weather Bureau tonight issued the following flying weather forecast for Oct. 28:

WASHINGTON TO LONG ISLAND—Partly overcast Monday with fresh northwest and north winds, possibly strong at times near Long Island up to 1,000 feet, strong west wind above 5,000 feet.

WASHINGTON TO NORFOLK—Partly overcast Monday with moderate northwest winds shifting to north near Washington up to 1,000 feet, strong west at 5,000 feet.

NORFOLK TO ATLANTA—Partly overcast near Norfolk and somewhat overcast and risk of showers near Atlanta with moderate northeast winds near Norfolk and southeast and south near Atlanta up to 1,000 feet, fresh to strong west near Norfolk and fresh northwest shifting to west near Atlanta at 5,000 feet.

WASHINGTON TO DAYTON—Partly overcast Monday with moderate north winds shifting to northeast near Dayton up to 1,000 feet, fresh to strong southwest at 5,000 feet.

UNIONTOWN TO DETROIT—Partly overcast Monday with moderate north and northeast winds up to 1,000 feet, fresh northwest at 5,000 feet.

DETROIT TO RANTOUL—Partly overcast near Detroit and somewhat overcast and slight risk of showers in late afternoon near Rantoul with gentle to moderate northeast winds up to 1,000 feet, fresh northwest at 5,000 feet.

RANTOUL TO UNIONTOWN—Partly overcast over central and east portions of route, somewhat overcast and risk of showers in afternoon near Rantoul with moderate northeast winds near Uniontown and moderate to east near Rantoul up to 1,000 feet, fresh northwest near Uniontown and gentle to moderate southeast and south near Rantoul at 5,000 feet.

ZONE 1, North Atlantic States—Somewhat overcast Monday with fresh northwest shifting to north winds, possibly strong at times on the south coast at surface, strong west winds aloft.

ZONE 2, Middle Atlantic States—Partly overcast Monday, with fresh northwest and north winds, possibly strong at times on the north coast over north portion and moderate to fresh northeast winds over south portion at surface, fresh southwest over north portion and gentle west over south portion aloft.

ZONE 3, Ohio Valley and Tennessee—Somewhat overcast Monday followed by showers over west portion with gentle variable winds mostly southeast over west portion at surface, moderate west and southwest aloft.

European Weather.

Special Cables to The New York Times.

LONDON—Fair yesterday, maximum temperature, 49; today's prediction, warmer.

PARIS—Bright yesterday, maximum temperature, 53; today's prediction, rising temperature.

BERLIN—Cloudy yesterday, maximum temperature, 49; today's prediction, rain.

ROME—Showers yesterday, maximum temperature, 67; today's prediction, showers.

VIENNA—Clear yesterday, maximum temperature, 40; today's prediction, fair.

BANKRUPTCY SALES.

U. S. DISTRICT COURT, SO. DIS. N. Y. Underwritten Salvage Co. of N. Y., Inc. U. S. Auctioneer sells Nov. 4, 1929, 3 P. M., 537 Broome St., Manhattan. Assets of Herman Bernstein. No. 41305.

BENJAMIN SOLOMON, Trustee. Inspection dates: Nov. 1 and 2.

U. S. DISTRICT COURT, SO. DIS. N. Y. Underwriters Salvage Co. of N. Y., Inc. U. S. Auctioneer sells Oct. 30, 1929, 3:30 P. M., 240 Canal St., Manhattan. Assets of Sam Stone & Lang, Inc. No. 47695. Cotton piece goods Pictures, &c.

IRVING TRUST COMPANY, Receiver.

U. S. DISTRICT COURT, SO. DIS. N. Y. Underwriters Salvage Co. of N. Y., Inc. U. S. Auctioneer sells Nov. 4, 1929, 3 P. M., 537 Broome St., Manhattan. Assets of Herman Bernstein. No. 41305.

BENJAMIN SOLOMON, Trustee. Inspection dates: Nov. 1 and 2.

U. S. DISTRICT COURT, SO. DIS. N. Y. Underwriters Salvage Co. of N. Y., Inc. U. S. Auctioneer sells Oct. 30, 1929, 3:30 P. M., 240 Canal St., Manhattan. Assets of Sam Stone & Lang, Inc. No. 47695. Cotton piece goods Pictures, &c.

IRVING TRUST COMPANY, Receiver.

NEW PIERS PLANNED ALONG THE HUDSON

Modernization of West Street Waterfront in Program of Walker Administration.

PROGRESS IS REVIEWED

Committee Says Both Ocean and Vehicular Traffic Will Be Greatly Facilitated.

The complete modernization of the Hudson River waterfront between Vesey and Perry Streets is planned by the Department of Docks to eliminate West Street congestion and facilitate ocean-going traffic, the Citizens Committee for the Re-election of Walker-Berry-McKee announced yesterday in another of its series of reviews of the accomplishments and plans of the Walker Administration.

The construction of the new Pier 46, completed in 1928, marked the first step, according to the campaign committee, in the program.

"It contemplates," the committee said, "the ultimate replacing of thirty-two old piers with eighteen modern structures. The modern piers will eliminate the congestion of West Street by improving facilities 50 per cent. The new pier is 840 feet long and 100 feet wide. It has a one-story shed. The Savannah Line has rented it on a basis estimated to yield the city $180,000 a year in rent.

"The department completed Pier 3 during 1929. It is 702 feet long, 140 feed wide and required a bulkhead wall 450 feet long. The construction of the sheds is soon to commence. This improvement will cost $1,400,000. When completed the mipprovement will insure a marginal street to its full width from the Battery to the Chelsea section. The pier has been leased to the United Fruit Company at an annual rental of $155,000."

The city, according to the committee, is now preparing to finish Pier 34 at Canal Street, which will be the longest and widest pier on Manhattan. It will be 1,024 feet long and 160 feet wide. The Clyde Line has leased it at an annual rental of $200,000. The estimate of construction cost is $1,200,000.

The three 1,000-foot piers planned for West Forty-eighth, Fiftieth and Fifty-second Streets, the pier head lines of which are in controversy with the War Department of the United States, are also discussed and the cost of this improvement is placed at $10,000,000. Between West Thirty-eighth and Forty-second Streets the Department of Docks is about to commence the construction of a bulkhead wall as preliminary to the construction by the Borough President of a new part of Twelfth Avenue, the committee added.

"The Dock Department has pursued the policy of shifting to the East River such commercial activities as could operate equally well from that base as from the North River," the statement said. "There has been a gradual, but none the less important, migration in this direction. It has resulted in moving to the east side, along the middle and upper sections of the East River, most of the purely local commerce, such as building materials, coal and other merchandise, while the lower section of the East River continues to accommodate large coastwise vessels."

The committee also called attention to developments in Gravesend, Jamaica and Sheepshead bays and the building of the city aviation field on Barren Island.

MODEL OF BREMEN ON VIEW.

Miniature of Liner Exhibited at New Stewart Building.

A model of the North German Lloyd liner Bremen, holder of the record for speed in crossing the Atlantic, will be on exhibition this week on the seventh floor of the new building of Stewart & Co., Fifth Avenue and Fifty-sixth Street. It is less than one-hundredth of the size of the liner itself and is the first model of the new ship to reach this country.

Fire Record.

TF—Total loss.
TF—Trifling.
SL—Slight.
CS—Considerable.
NG—Not given.
ND—No damage.

Manhattan.

12:45—412 W. 54 St.; Pidgeon Corp.....TF
12:50—231 E. 9?? St.; Edward Nontale...NG
1:15—168 W. 120 St.; James Watchell...NG
2:05—154 St. and Macombs Pl.; watchman's shanty, set given.....TF
3:45—54 W. 129 St.; Martin Ralsten.....NG
4:35—320 W. 84 St.; John Krumbo.....TF
4:45—230 W. 103 St.; Hotel Marseilles...TF
4:45—231 W. 103 St.; Walhalla Bros.....TF
9:15—10 W. 53 St.; Mrs. McGuire.....ND
10:45—64 W. 102 St.; Nathan Horowha...TF

Bronx.

12:20—456 W. 50 St.; not given.....NG
1:30—39 W. 133 St.; not given.....NG
2:20—246 Canal St.; United Clear Store.ND
3:30—97 Av. A; Meyer Horowitz.....NG
3:35—156 W. 92 St.; planking over side walk, not given.....TF
4:00—153 W. 71 St.; auto, Thomas Cole..ND
4:30—2626 Av. ; Max Rosenberg.....TF
5:00—31 Wavery Place; not given.....NG
8:15—452 E. 12? Place; Nick Economides.TF
8:05—206 Av. A; Ryas Tritsis.....TF
8:35—2,453 Amsterdam Av.; The 2,453 Amsterdam Av. Corp.....NG
9:05—42 Madison St.; Angelo Pavetty....NG
9:05—207 W. 100 St.; Dr. Straus.....ND

Bronx.

10:10—422 Mott Av.; not given.....ND
11:05—700 E. 156 St.; Morris Glorstehlsky.TF
12:00—Palisade Av. and 231 St.; not given.ND
P.M.
12:25—166 St. and Anderson Av.; shanty, not given.....NG
12:45—534 E. 149 St.; Mary Kilcullen.....ND
P. M.
1:30—219 St. and Holland Av.; brush, not given.....ND
2:35—Miles and Butterick Aves.; rubbish, not given.....ND
3:40—2,149 Southern Blvd.; not given.....ND
5:00—3?? Lenox Av.; garage, Mr. D. C. Railroad.....TF
5:30—Ward and Seward Av.; brush, not given.....ND
6:15—Hollywood and Phillips Aves.; brush, not given.....ND

Brooklyn.

A.M.
1:40—1,054 Rutland Road; not given....SL
3:40—220 Empire Blvd.; auto, Schelz, man.....SL
9:30—252 Christopher St.; M. Snuiman..SL
10:45—Voorhies Av. and Bachelder St.; automobile, not given.....ND
11:00—627 Myrtle Av.; not given.....ND
11:05—East 54th St. and Mill Lane; a lot, not given.....NG
11:10—222 Henry St.; L. Miles.....SL
11:40—150 Nostrand Av.; not given.....ND
11:45—406 Willoughby Av.; A. Haussellar..SL
P.M.
12:30—Av. U between E. 74 and E. 75 Sts.; a lot, not given.....SL
12:40—St. 31st St. and Glenwood Road; a lot, not given.....SL
1:30—188 So. 2 St., a lot, not given.....ND
1:45—871 Fulton St.; Anna Schmaeker...SL
3:00—Fort Hamilton Parkway; not given.....ND
3:45—In front of 135 Skillman St.; auto, not given.....NG
3:25—Av. H and Flatbush Av.; auto, not given.....SL
3:45—1,009 Smith St.; not given.....SL
5:15—373 7 Av.; not given.....SL
5:25—617 E. H. Parker.....SL
5:35—Highland Blvd. and Jamaica Av.; auto, W. F. Dees.....SL
6:45—933 Sutter Av.; not given.....SL
8:10—Cleveland St.; O. De Perl.....SL
8:25—1,095 Rumbick Av.; R. Webber...ND
9:00—7 Av. and 4 Av.; John Gallin.....SC
10:10—611 E. 94 St.; not given.....SL
11:25—643 E. 9? St.; not given.....SL

Richmond.

P. M.
3:30—Bay St. and Victory Blvd.; Tompkinsville, not given.....SL
4:?2—162 Sharrott Rd.; Princess Bay; Robert Cutting, Av. R.....SL
4:?0—Mount Loretta Grounds, Pleasant Plains; Mount Loretta Home.....SL
5:20—Old Town Road and Hylan Blvd.; not given.....SL
5:?0—Av. ; Fort Richmond; Carmine ?....SL

WARD LINE FIXES WINTER SCHEDULES

Will Maintain Two Weekly Sailings to Cuba, Using Only Its Own Vessels.

MAY CHARTER SHIP LATER

But Will Make No Special Effort at This Time to Meet Threat of Cunard Competition.

The Ward Line will maintain two sailings weekly, Tuesday and Saturday, in the New York-Havana trade this Winter, operating the sister ships Orizaba and Siboney, with a sailing every other Thursday by the three ships of its New York-Havana-Mexican service, it was announced yesterday by Franklin D. Mooney, president of the Atlantic, Gulf and West Indies Steamship Company, of which the Ward Line is a subsidiary.

Mr. Mooney also said that "additional ships will be provided if and as the situation warrants."

But at the present time its Winter trade is open to a repetition of the situation which developed last Winter, when the Cunard Line suddenly entered the Havana trade for the vacation period, forcing the Ward Line to lease the President Roosevelt from the Shipping Board to compete with its transatlantic liner.

The Cunard Line has already announced that it will further develop its competition in the New York-Havana service and will operate two vessels, where it operated only one last year. Shipping circles have awaited Mr. Mooney's announcement as reply to the Cunard plans, wondering as to the source of its extra ships, in view of the fact that the Shipping Board has sold the President Roosevelt and other ships of the American Merchant and United States Lines in the past twelve months.

Mr. Mooney said yesterday the Ward Line would be prepared to handle all the trade that develops and that present indications are that the coming Winter season will be the line's greatest.

Three Ward ships, the San Jacinto, the Monterey and the Havana, are operated in the Mexican service. They will be combined with the two in the Havana trade to maintain the service which has been furnished by the Ward Line throughout the year for the last fifty years. All of the ships have been thoroughly reconditioned in the past year and there will be no change in the tariff rates as already published.

Mr. Mooney also told of the progress of the building plans of the line, which have progressed far in the last year. The entry of the Cunard Line into Havana service, resulting in competition in the Winter months when it had hoped to win back some of the losses sustained in the quiet Summer months, caused the Ward Line to start building two new ships.

Heretofore the Ward Line had been practically alone in the Havana trade when Winter vacationists thronged the Cuban resort, but the Cunard competition, through the use of a transatlantic liner on a route where smaller ships served the Ward Line trade, caused a new program of building and operation plans to be started.

Newer and larger ships are needed in the Havana trade, Ward Line officials learned when travelers showed their preference for the transatlantic liners which were temporarily transferred by the Cunard Line and the Shipping Board. Mr. Mooney immediately started the construction of new ships, which will be ready in 1930 and will be capable of maintaining twenty knots. Mr. Mooney recently returned from Newport News, where he inspected work on the new ships.

"These vessels," he said, "will be the last word in safety, speed and comfort, and will reduce our present running time between New York and Havana from seventy-two to less than sixty hours. Their hulls are rapidly taking shape at Newport News and when built they will be a credit to the Havana trade."

The new liners were designed by Theodore E. Ferris and will cost about $5,000,000 apiece. Their speed of twenty knots will make them the fastest ships in the Havana trade and also the fastest turboelectric driven merchantmen afloat. They will be of 16,000 tons displacement, 508 feet long, 72 feet beam and a draft of 26 feet. As laid down, they will have bulbous bows, semi-circular sterns and each ship will have two masts.

Each ship will have seven decks, four of which will be given over to passenger and crew space and the others to cargo. There will be accommodations for 468 passengers, of whom 378 will be first-class and 90 tourist. First-class will consist of suites and roomy cabins, practically all of which will be outside staterooms with baths or showers.

The Ward Line will offer all-expense Havana tours this Winter in addition to the direct sailings to Havana. Three of these will be provided to meet the demands of Americans planning a short holiday during the Christmas season.

WILL GATHER DATA ON WORKING WEEK

Manufactures Census Plans to Obtain Facts on Shorter Shifts in Factories.

WASHINGTON, Oct. 27.—The census of manufactures, to be taken early in 1930, will call for information on the practice of manufacturers with respect to the number of days that constitute the normal working week of their plants, the advisory committee on the census of manufactures announced today.

Specifically, the committee pointed out, inquiry will be made as to whether the workers in each plant are on a six-day, five-and-one-half-day, or five-day basis per week. During the past two or three years there has been much speculation on this subject, but exact facts of a nation-wide scope have not been available.

Migration of industry will be the subject of another inquiry that will be made for the first time.

The employment of women in industry will again be the subject of inquiry. While these data were available in the reports of previous decennial censuses, the employees in factories numbered slightly more than 1919 in the biennial censuses.

Great changes other than geographical relocations have occurred in industry during the decade. Mechanization has brought about shifts in the character of workers required. Have these changes tended to increase the number of women in factories or has the opposite been the case?

PLAN SEA-AIR-RAIL SERVICE.

Panama Pacific, T. A. T. and Two Roads to Provide 9,000-Mile Trips.

An arrangement by which a single through ticket will serve a passenger on a sixteen-day trip of 9,000 miles "over and around America," by rail, water and air in facilities provided by the Panama Pacific Steamship Line, the Transcontinental Air Transport and the Pennsylvania and Santa Fe Railroads was announced yesterday by J. S. Mahood, passenger traffic manager of the International Mercantile Marine Company, owner of the Panama Pacific Line.

Under the arrangement, effective today, each company becomes the booking agent of the other and is enabled to issue the single ticket for the entire trip at a minimum charge of $550. Included in the service are transportation to and from airports, meals aloft and at passenger stations and the T. A. T., rail and Pullman fares, steamship fares, meals and berth.

A trip may originate at any city served by the Panama Pacific Line or at any place along the route of the T. A. T. or the associated railroads, and end at the starting place on completion of the air-water-rail circle. Stop-overs can be arranged at any place along the route.

The sailing of the liner California from New York to San Francisco Nov. 2 will bring the ships into the service for the first time and sailings via Panama Canal every two weeks will follow. Return trips across the continent will be made by T. A. T. planes and trains of the Santa Fe and Pennsylvania Railroads.

Sidney Blumenthal & Co. Reports.

Sidney Blumenthal & Co., Inc. (The Shelton Looms), report for the three months ended on Sept. 30 net income of $1,367,669 after taxes, depreciation, accrued interest on bonds and other charges. Net income for the nine months ended on Sept. 30 after the same charges, was $2,562,099.

SHIPPING AND MAILS

Hours are given in Eastern Standard Time.
(Supplied by United States Coast and Geodetic Survey.)

	THE TIDES				THE SUN	
	Sandy Hook.		Governors Island.		Hell Gate.		Rises.	Sets.
	A.M.	P.M.	A.M.	P.M.	A.M.	P.M.	A.M.	P.M.
High water	4:14	4:32	4:46	5:02	7:10	7:27	6:20	4:59
Low water	10:29	10:94	10:58	11:24	1:05	1:39		

Steamships Arrived Yesterday

Steamer.	Destination.	Date.	Steamer.	Destination.	Date.
ADRIATIC	Liverpool	Oct. 19	CITY OF MANDALAY	Baltimore	
GUATEMALA	S. Francisco	Sep. 30	DENIS	Para	Oct. 18
PASTORES	Limon	Oct. 19	EXPRESS	Philadelphia	
RELIANCE	Hamburg	Oct. 19	GEN. WASHINGTON	Norfolk	
SAN JACINTO	Vera Cruz	Oct. 20	H. F. DIMOCK	Boston	
MUENCHEN	Bremen	Oct. 17	HEINRICH FODEUS	Norfolk	
A. C. BEDFORD	Corpus Christi		NIOBE	Cartagena	
ALAMO	Mobile		PANAMAN	Philadelphia	
BETTERTON	San Pedro	Oct. 5	TAI PING YANG	Philadelphia	
BOSTON	Boston		TIDEWATER	Philadelphia	
CABO VILLANO	Marseilles	Oct. 4	YOSEMIG	Algiers	Oct. 1
CHARLES L. CRAMP	Portland	Sep. 29	†HURON	Monte Christi	Oct. 2
CITY BIRMINGHAM	Boston		INDIAN PRINCE	Liverpool	Oct. 14

†Anchored in Gravesend Bay last night.

Incoming Passenger and Mail Steamships

Steamer and Line.	Sailed From.	Due.	Will Dock.
LEVIATHAN, United States	Southampton, Oct. 22	*Today, 2 P.M.	W. 46th St.
AMER. TRADER, Am. Merchant	London, Oct. 16	*Today, 1 P.M.	Rector St.
CLEVELAND, Hamburg-Amer.	Hamburg, Oct. 17	*Today, 2-9 A.M.	W. 46th St.
UNITED STATES, Scandinavian	Copenhagen, Oct. 18	*Today, 8-9 A.M.	6th St., Hob'ken.
SCYTHIA, Cunard	Liverpool, Oct. 19	*Today, late	W. 14th St.
CAMEHONIA, Anchor	Glasgow, Oct. 19	*Today, late	W. 14th St.
LAFLAND, Red Star	Antwerp, Oct. 18	*Today, 9 A.M.	W. 19th St.
NIEUW AMSTERDAM, Holl.-Am.	Rotterdam, Oct. 19	Today, late	5th St., Hobok'n
CALIFORNIA, Panama Pacific	S. Francisco, Oct. 12	*Today, 9 A.M.	W. 21st St.
TUSCANIA, Anchor	Southampton, Oct. 19	*Today, noon	W. 14th St.
VULCANIA, Cunard	Hamburg, Oct. 17	*Today, 9 A.M.	W. 46th St.
SANTA TERESA, Grace	Valparaiso, Oct. 6	Today, 10 A.M.	Hamilton Av., Bn.
PORTO RICO, Porto Rico	San Juan, Oct. 23	*Today, 8-9 A.M.	Hubert St.
SAN LORENZO, Porto Rico	San Juan, Oct. 24	*Today, 11 A.M.	Hubert St.
FORT VICTORIA, Furness	Hamilton, Oct. 26	*Today, 8-10 A.M.	W. 35th St.
HURON, Clyde	Monte Christy, Oct. 22	*Today, 8 A.M.	Hamilton Av., Bn.
OLYMPIC, White Star	Southampton, Oct. 23	*Tomorrow, late	W. 18th St.
BERGENSFJORD, Norweg.-Am.	Oslo, Oct. 18	*Tomorrow, A.M.	30th St., Bkn.
PRESIDENT GARFIELD, Dollar	Marseilles, Oct. 16	*Tomorrow, A.M.	12th St., J. City
ALFONSO XIII, Spanish	Coruna, Oct. 6	Tomorrow	W. 14th St.
CARABOBO, Red D	La Guayra, Oct. 22	*Tomorrow, A.M.	Clark St., Bn.
NICKERIE, Royal Netherlands	Pt. au Prince, Oct. 24	Tomorrow, P.M.	Montague St., Bn
SIBONEY, Ward	Havana, Oct. 26	*Tomorrow, A.M.	Wall St.
VOLTAIRE, Lamport & Holt	Buenos Aires, Oct. 7	Wednesday, A.M.	14th St., Hob'k'n
REPUBLIC, United States	Bremen, Oct. 20	Thursday	24

Today's News Index

MONDAY, OCTOBER 28, 1929.

	Page.		Page.
Editorial	22	Financial	32
Theatres	20	Business	45
Music	35	Shipping-Mails	47
Society	30	Buyers	42
Radio	20	Real Estate	43
Sports	26	Sermons	31
Weather	47	Obituaries	23

MAYORALTY CAMPAIGN.

Republicans hope to hold Walker plurality to 250,000. Page 1
Rival candidate asks bar inquiry in Bertini customs case. Page 2
Borough Presidency campaign in Queens nears climax. Page 3
Present administration of schools archaic, Thomas says. Page 4
La Guardia at Irish meeting denies making racial appeal. Page 4
Walker at east side dinner decries racial prejudices. Page 5
Winter predicts a La Guardia victory by 150,000 votes. Page 6
Walker's plan for modernizing Hudson waterfront reviewed. Page 47

NEW YORK.

Wall Street spends the day of rest in catching up on work. Page 1
Roosevelt medals awarded to Young, Putnam and Wistet. Page 1
Japanese delegation here to study business methods. Page 2
Queens official to investigate Rothstein "village" today. Page 3
Prof. Bader assails low wages in Southern textile industry. Page 12
Religious school rally opens drive of Reform Jews. Page 13
Columbia faculty attends special anniversary chapel service. Page 23
Five thousand observe Masonic Sunday in churches here. Page 24
Tuttle lays cornerstone of new West Side Y. M. C. A. building. Page 24
Traffic report points way to ease city bridge congestion. Page 25
Mauro gang faces indictment today for Brooklyn hold-up. Page 25
Wurlitzer buys Wanamaker collection of rare violins. Page 25
Dr. Stires mentioned for Presiding Episcopal Bishop. Page 25
State today takes up gifts to Warder from Ferrari. Page 25
Ward Line to use own ships on Havana run. Page 47
Prof. R. A. Fessenden wins Scientific American safety medal. Page 48

THE SUBURBS.

John P. Stevens, a New York textile leader, dies. Page 23

WASHINGTON.

Tydings charges manufacturers got $53,000,000 yearly in tariff. Page 1
Smoot and Borah assert tariff bill will pass. Page 1
Merchants' Association calls Woll's tariff data 89% wrong. Page 2
Party split over Kahn feared by Republican leaders. Page 3
Peace Tower dedicated in honor Owen D. Young. Page 14
Gain seen in stock decline for government financing. Page 16
Federal Bureau reports wide expansion in maternity work. Page 19
Rev. Jason Pierce attacks capital law-enforcement methods. Page 23

GENERAL.

MacDonald rises at 7 for workout in ship's gymnasium. Page 10
New England labor congress seeks cooperation of employers. Page 18
New Yorkers named in vote fraud charges at Saratoga Springs. Page 19
Pantages found guilty as jury recommends clemency. Page 25
Economic League publishes poll on court administration. Page 25

FOREIGN.

Briand retains Foreign Ministry in new French Cabinet. Page 1
Mussolini hails Italy as young, strong and implacable. Page 1
France plans parity offer to Italy in Mediterranean. Page 1
Hungary thwarts election campaign of Opposition candidate. Page 7
Deadlock may halt the world bank parley. Page 7
Soviet ship with 86 of our war dead leaves Leningrad for Havre. Page 8
Twenty-six more Russian peasants are shot for opposing Reds. Page 9
Snowden faces calls for increased expenditure. Page 11
Arabs declare war on Balfour policy as cause of disorder. Page 12
Belgian Socialist sees Zionism safe under Laborites. Page 12

AVIATION.

Five killed in Ohio, two in California, in air accidents. Page 3
Zeppelin to start on Arctic trip April 1, says Dr. Bleistein. Page 24
Byrd's sledgers, 127 miles out, pass hardest hauling. Page 24

SOCIETY.

Miss Bernice Chrysler engaged to marry Edgar W. Garbisch. Page 30
Mrs. Livermore Wells gives luncheon at White Sulphur. Page 30

FINANCIAL AND BUSINESS.

Week-end cable reports from foreign money capitals. Pages 34 and 35
Guaranty survey finds stock crash unrelated to trade. Page 37
Foreign financing due to rise here if money eases. Page 37
Bankers' Association reports on chain and group banking. Page 38
Steel production shows slight increase over preceding week. Page 39
Technical position of cotton market regarded as strong. Page 42

	Page.		Page.
Stock Sales	32	Curb	40
Foreign Exch.	35	Over Counter	41
Bond Sales	36	Wheat	42
Dividends	39	Cotton	42
Meetings	39	Produce	43

SPORTS.

Midseason finds Dartmouth leading Eastern college elevens. Page 26
Football Giants defeat Providence Steam Roller team, 19 to 0. Page 27
New York Hakoah and Canadian Nationals tie at soccer, 1-1. Page 28
Craig Wood, with 293, wins Oklahoma City open golf tourney. Page 29
Alekhine and Bogoljubow adjourn 19th game in title chess. Page 28

ADVERTISING INDEX

	Page.		Page.
Amusements	21	Financial	32
Apartments	44	Help Wanted	45
Auction Sales	24	Hotels	20
Automobiles	46	Lost & Found	24
Births, Deaths	23	Moving	44
Board-Rooms	44	Public Notices	3
Bus. Opps.	48	Real Estate	43
Bus. Places	44	Resorts	30
Buyers' Wants	42	Situations	45
Educational	23	Steamships	46

FORMER EDISON AIDE WINS SAFETY MEDAL

Prof. R. A. Fessenden Named From Among 80 Entrants for Scientific American Award.

SEA DEVICES SUBMITTED

Fathometer, Direction Finders and Compasses Among Inventions of the Prize Winner.

Professor Reginald A. Fessenden, consulting engineer and inventor, who was associated with Thomas A. Edison forty years ago, has been chosen to receive the Scientific American Gold Medal for promoting safety at sea, it was announced yesterday. The competition for the medal was begun last February by the American Museum of Safety, which in the last twenty years has awarded eight other gold medals provided by the magazine.

Professor Fessenden was chosen from among eighty competitors from sixteen countries, who entered plans and devices in the contest, the announcement said. The final decision on the award was made by a committee of judges who met recently at the National Arts Club, under the chairmanship of Rear Admiral C. McR. Winslow, U. S. N., retired.

Professor Fessenden's contributions to safety at sea were said to include the fathometer, a device for obtaining quick and accurate soundings for vessels, direction finders, electrical and radio devices and compasses.

Born in the Province of Quebec on Oct. 6, 1866, Professor Fessenden was employed at the Edison machine works in 1886 and 1887 and for three years thereafter was head chemist of the Edison laboratory. Later he was Professor of Electrical Engineering at Purdue University and Western University of Pennsylvania. He was special agent of the Weather Bureau from 1900 to 1902 and general manager of the National Electric Signaling Company from 1902 to 1910. Since then he has been consulting engineer of the Submarine Signal Company. His home is at North Newton, Mass.

Three others received honorable mentiton for exceptionally meritorious devices, as follows:

J. LYELL WILSON, assistant chief surveyor, American Bureau of Shipping, for a stability meter.

A. P. SCHAT of Utrecht, Holland, for a "sea skate" to facilitate the safe launching of life boats.

JESSE W. RENO of New York, for a folding life raft.

The medal will be presented to Professor Fessenden by Arthur Williams, president of the American Museum of Safety, at a luncheon at the Union League Club on Nov. 7.

BUSINESS OPPORTUNITIES

Bank and business references required. Rate $1.00 an agate line daily; $1.20 Sunday.

CAPITAL WANTED.

WANTED—
A PRODUCTION MANAGER
WITH
$5,000.

The man selected must be honest and preferably with tinsmith experience.

This company has a patented product and has been in business for over three years. Very substantial profit each year.

This is a national proposition and will stand the strictest investigation.

If you think you are the man we are looking for, we will be very glad to arrange an interview for our mutual consideration. B 70 Times.

$5,000 WILL SECURE AN EQUITY ON partnership basis without liability in an established business now earning; you get your proportionate share of 50% of all profits in addition to the return of your capital plus interest; full investigatin invited. R 832 Times Downtown.

PARTNER WANTED WITH $25,000 TO tour West Indies, Central and South America. Amusement enterprise; established 1905; investment for 3 years; will return substantial profit and traveling expenses. Alexander A. Lowande, 7 West 14th.

INDIVIDUAL OR GROUP CONTROLLING large capital, wishing to organize commercial banking or finance company; as expert an qualified to successfully conduct such enterprise with remarkable results. Y 2451 Times Annex.

PARTNER, ACTIVE, WITH $12,000 TO INvest in well-established automobile sales business on Long Island, with valuable franchise. X 2055 Times Annex.

UNUSUAL OPPORTUNITY. PART INTEREST in firm manufacturing an exclusive patented necessary article; no seasonal; $15,000 to $25,000 necessary. T 577 Times.

GENERAL MANAGER REAL ESTATE development company; chance for right client man to become part owner; wonderful opportunity; write, giving full particular. B 504 Times.

CAPITAL WANTED TO REFINANCE BUSiness manufacturing steel partitions, office equipment, metal products; sound proposition. B 40 Times.

EXPERIENCED WOODWORKING FACtory man with fully equipped plant desiries partner with $10,000. B 32 Times.

$25,000-$50,000 FOR WHOLESALE FOOD products; active party preferred. R 834 Times Downtown.

BUSINESS CONNECTIONS.

CERTIFIED PUBLIC ACCOUNTANT, HAVing moderate practice and 7 years' experience, will accept any reciprocal arrangement. B 71 Times.

Distributors Wanted.

DISTRIBUTERS, EXCLUSIVE CITIES AND States available low price imported men's necessity; sells on sight; big profits. Everkeen, 55 West 42d St., N. Y.

Stores, Department & Concessions for Rent.

BOY'S DEPARTMENT IN LEADING men's store for lease; Westchester's fastest growing city. Box 563, White Plains, N. Y.

FOR SALE.

Stores and Shops.

GIFT SHOP.
Splendid opportunity, must sell account accident; long lease; best location Sheepshead Bay. Sheepshead 2739 or Watkins 9165.

Hotels and Furnished Room Houses.

ROAD HOUSE IN JERSEY; INCOME over $20,000; on principal highway; fifteen acres; beautiful house; two kitchens; refrigeration; bungalow on property and garages; excellent going business and a real bargain price. Crist & Herrick, Inc., 206 West 14th St. Chelsea 2600.

FOR SALE.

Restaurants and Tea Rooms.

SODA FOUNTAIN, LUNCHEONETTE AND tearoom, suitable for chop house; very busy section; excellent income; all modern equipment; lease 10 years; $300 monthly; $14,000 takes lease and fixtures. Crist & Herrick, Inc., 206 West 14th St. Chelsea 2600.

GOING INTO BUSINESS? WE DESIGN, build, equip stores completely; time payments. Ganger, 345 West 35th. Medallion 4780.

DINER; CENTRAL LOCATION; BARGAIN; old established. 249 Myrtle Av., Passaic, N. J.

Garages.

GARAGES, HIGH CLASS; GOOD INCOME; security only. Walowitz-Chudnoff, 152 West 42d.

GARAGES, ESTABLISHED AND UNDER construction. Garage Trading Company, 1,457 Broadway. Wisconsin 1014.

Leases.

LONG LEASE FOR SALE ON SMALL building in insurance district; especially adapted for restaurant. Hitchcock 6640.

Miscellaneous.

LIQUIDATION SALE—COMPLETE GASOline service station, New Jersey Bridge Plaza, 100-foot frontage, Lemoine Av., 1,000 feet from new Hudson River bridge; owner must sacrifice for quick sale. Write C. R. Parliman, 68-60 Continental Av., Forest Hills, L. I.

FANCY CAKES AND ICE CREAM IN Philadelphia; select trade; well located; all cash; wonderful opportunity to add tea room, much needed; sell for price of properties; sickness cause. Y 2145 Times Annex.

$30,000 BUYS A BUSINESS PROPERTY IN Lynbrook, between two large apartments with only a seven-room house on main street and ideal spot for a doctor; $12,000 down. X 2106 Times Annex.

MUST SACRIFICE MANUFACTURING business, nine years established, perfume and cosmetic; stands thorough investigation; trial given. United Perfume Co., 21 East 17th St.

OLD ESTABLISHED GENERAL TRUCKing business; owners have other business. 14 Mack trucks, 1544 N. Y. Times Newark, N. J.

CIRCULATING LIBRARY, $700. ROOM 201, 186 Remsen St., Brooklyn, after 5 P. M.

BUSINESS SERVICE.

CORPORATIONS ORGANIZED, NEW YORK, New Jersey, $50; Delaware, $85; includes fees, outfit. Marks, 1,545 Broadway. Chickering 1622.

BUSINESS LOANS.

BUSINESS AND PERSONAL LOANS.
BORROW $100—$200, $500 OR MORE FOR ONE YEAR OR LESS MONTHLY PAYMENT PLAN (weekly if requested).
Secure booklet "HOW TO BORROW."
THE MORRIS PLAN COMPANY
Resources over $48,000,000
MAIN OFFICE, 33 WEST 42D ST.
OTHER OFFICES:
NEW YORK—222 Broadway, 368 Grand St., 17 Union Square, 35th St. and 7th Av., 1413 5th Av., near 116th St., 301 East 149th St., 940 Southern Boulevard.
BROOKLYN—195 Montague St., 804 Manhattan Av., 1668 Pitkin Av.
Under supervision of State Banking Dept.

YOU GET THE FULL AMOUNT.
Merchants and salaried men may borrow up to $5,000 for one year; payment monthly, semi-monthly or weekly; you get full amount.
GOTHAM LOAN COMPANY.
Industrial Banking.
Under Supervision of State Banking Dept.
206 Broadway, corner Fulton St., New York.

TRADE ACCEPTANCES DISCOUNTED. RIALTO SECURITY CORP., 1,560 BWAY.

4½%
"Interest from day of deposit to day of withdrawal"
This Plan was Originated by America's Largest Savings Bank
EMIGRANT
INDUSTRIAL SAVINGS
BANK
Two Convenient Offices
51 Chambers St. 43d St. & Lexington Ave.

For
GENERAL INSURANCE BROKERS
Only
We wish to discuss, in confidence, with successful Fire Insurance Brokers, a plan which will increase their individual profits, give them better facilities and a stronger basis of soliciting new business.
No broker is too large or too small for our proposition to interest. We, ourselves are general insurance brokers; established for a quarter of a century and now writing an annual volume of four million dollars in premiums.
Your reply will be kept absolutely confidential.
Address P 120 Times.

NOW READY
FOR EVERY AMERICAN FAMILY
—this completely NEW
ENCYCLOPAEDIA BRITANNICA
at a remarkable saving!

MAHOGANY BOOKCASE INCLUDED
This handsome bookcase table, made of genuine Brown Mahogany, is included with every set of the new Britannica

NOW you can own this superb *new* Encyclopaedia Britannica at a remarkable saving—at a price lower than that of any completely new edition of the Britannica in two generations.

The finest Encyclopaedia in English...twenty-four magnificent volumes in blue cloth or brown morocco...a handsome bookcase table in genuine brown mahogany—*all this* for less than you spend on incidental amusements in the course of a few months.

Indispensable in Every Home

No longer need you deprive your family of this one essential book for the home, the one indispensable aid to success!

This *new* Britannica is a modern miracle, an achievement without equal or precedent.

No reference book of any kind, at any time, has offered such manifold riches. All the world's learning is here. All the world's treasures of art and photography have been laid under tribute to adorn and illuminate the text. There are 15,000 illustrations, 500 maps, hundreds of color plates.

Finest Encyclopaedia in English

THIS completely *new* Britannica has just come from the presses, yet already every quarter of the globe reechoes with enthusiasm. From press and public alike the response has been immediate and overwhelming.

St. Louis Globe-Democrat: "The biggest *new* thing under the sun...is the fourteenth edition of the Encyclopaedia Britannica."

New York Times: "Its equal does not exist."

New York Herald Tribune: "A magnificent scheme, magnificently carried out."

New York Sun: "The finest encyclopaedia in English."

Modern Homemaking: "The publishers deserve honorable mention for putting this book so easily within the reach of every home because—there is no doubt about it—*every home should have it.*"

Chicago Tribune: "You really want to read it."

Philip Snowden, Famous English Statesman: "Money spent on such a work as this encyclopaedia is an investment in a gilt-edged security. Its value is permanent; it returns a dividend every time it is consulted."

Remember this is a NEW work! Only a small amount of text that could not be improved has been retained from previous editions.

Equals 500 Ordinary Books

IN text matter alone [35,000,000 words] this new edition is equivalent to 500 ordinary books—books that without special bindings would cost you well over a thousand dollars.

Yet you can get the new Britannica for a mere fraction of that amount. Only large scale production could make this possible.

Only the Britannica with its world-wide sale could bring into play all the resources of modern printing efficiency. Tremendous demand, plus efficient production, means tremendous savings. These are reflected in the price. *Never has any work given so much for so little.*

A $2,000,000 Library

CONSIDER for a moment what you get. Here in these twenty-four volumes is an entire library, the sum of all knowledge—compact, satisfying, complete. A library written by 3,500 men of genius, and prepared at a cost of more than $2,000,000 before a single volume was printed. Here is history since the beginning of time, biography, all the latest discoveries of science and scholarship.

Here is art and literature, the substance of the world's culture.

Here is a business university for the executive—a court of last appeal in all questions of fact—the greatest aid to the intelligent upbringing of children that any family could possess. It is a library that meets every need and every taste. "Humanized" and practical, it offers concrete assistance at every turn of life.

In thousands of homes and offices it stands at the very center of everyday living, the trusted clearing house of vital information!

Learn the Details of This Low Price Offer

Twenty times as many ordinary books could not give you what the *new* Britannica offers—and offers at a price within the means of every individual, every family.

Easy payments, if desired. While this offer lasts, a deposit of only $5 will bring the complete set with the handsome mahogany bookcase table to your home.

Free Booklet Awaits You

But sets are going rapidly. Don't wait another day to learn the full, fascinating story of this newest and greatest Britannica. The coupon below will bring you, absolutely free, our handsome illustrated booklet with maps, color plates, etc., together with full information concerning our present low price offer and easy payment plan.

NOW—while this page is before you—*fill out the coupon and send it in.*

"Now you can tackle any subject known to man"

"These handsome books, on their shelf in my office seem to beckon and say: 'All right, now you may tackle any subject known to man, whether of land or sea, the heavens above or the hidden depths, and we are here to see you safely through.'" So writes Marlin Pew in the EDITOR & PUBLISHER, the "newspaper man's newspaper."

SEND FOR THIS FREE BOOKLET TODAY

Also, if you wish to see the books, call at the Britannica Bookshop, 342 Madison Avenue, New York City

ENCYCLOPAEDIA BRITANNICA, INC.
342 Madison Avenue, New York City (N.Y.T. 9-JI)

Please send me by return mail, without any obligation on my part, your 56-page illustrated booklet describing the *new* Fourteenth Edition of the Britannica together with low price offer and easy terms of payment.

Name_____

Address_____

City_____ State_____